

STATE OF COLORADO
County of MESA
I hereby certify that this instrument was
Filed for record
AUG 17 1955
Notary Public
W. B. Linsbury

FILED

Note: Due to changes the distances are not necessarily
to scale in the Mead Subdivision *Ward Linsbury*

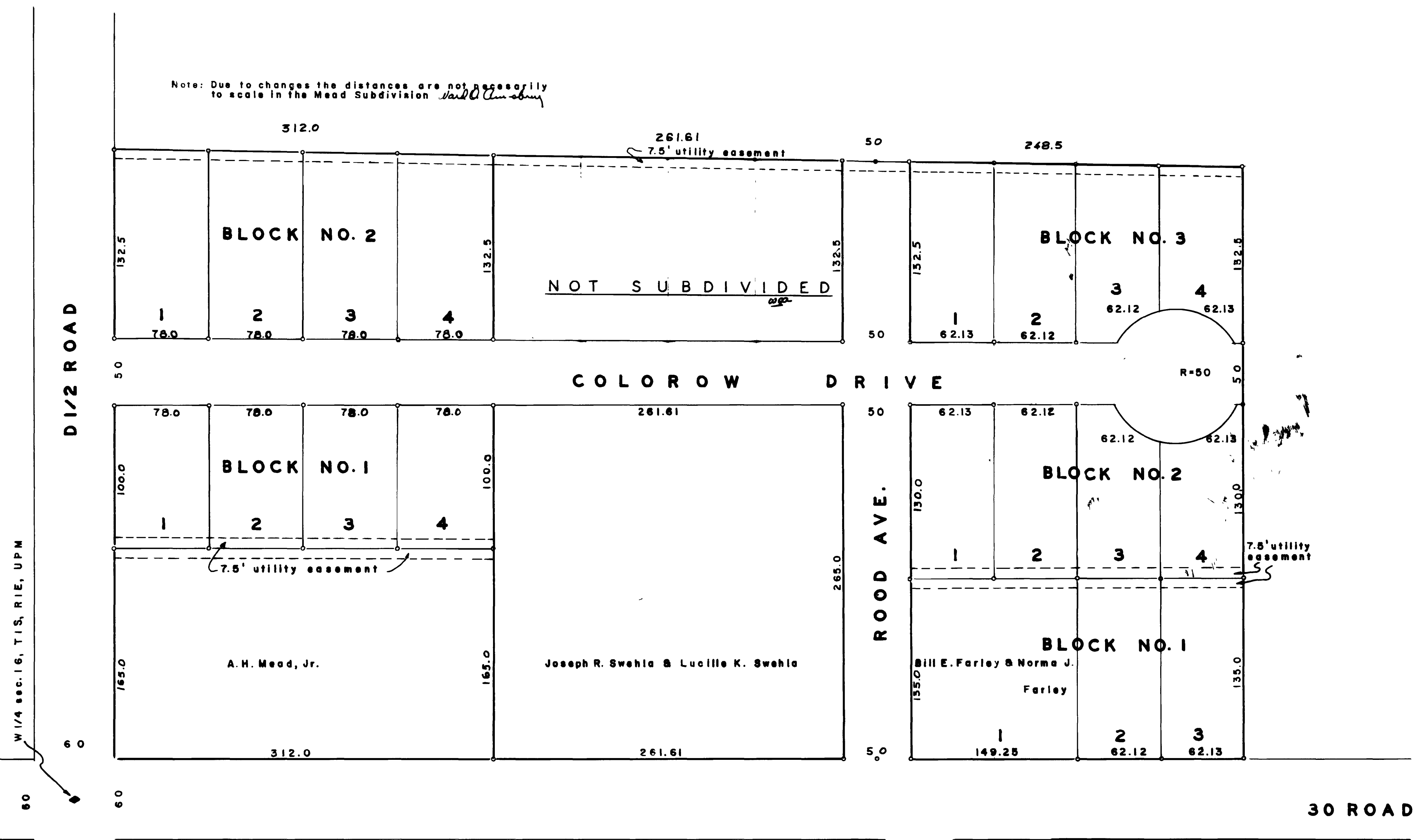

KNOW ALL MEN BY THESE PRESENTS: That Bill E. Farley & Norma J. Farley, the owners of the following described land: Beginning at a point on E of 30 Road 628.61' South of W1/4 sec. cor. sec. 16 T1S, R1E, UPM, thence East 30' to NW cor., thence East 447.5', thence South 273.5', thence West 447.5' to SW cor. thence West 30', thence North 273.5', to point of beginning, and that Joseph R. Swehla & Lucille K. Swehla, the owners of the following described land: Beginning at a point on E of 30 Road 342.0' South of W1/4 sec. cor. sec. 16 T1S, R1E, UPM, thence East 30' to NW cor., thence East 447.5', thence South 286.61', thence West 447.5', thence West 30', thence North 286.61' to point of beginning, and that A.H. Mead, Jr., owner of the following described land: Beginning at a point on E of 30 Road 30' South of W1/4 sec. cor. sec. 16 T1S, R1E, UPM, thence East 30' to NW cor. thence East 447.5', thence South 312.0', thence West 447.5', thence West 30', thence North 312.0' to point of beginning. All have caused same to be surveyed and platted as shown hereon, have named said places the FARLEY, MEAD and SWEHLA subdivisions, respectively, and they do dedicate the streets and utility easements to the use of the public forever. All expenses involving improvements for a water system, sanitary sewer system, gas service, electrical service, grading and landscaping, storm sewer system, curbs and gutters, street pavements and sidewalks shall be financed by the purchaser of seller, not by the County of Mesa. In witness whereof we have hereunto placed our hands:

Approved by the Mesa County Planning Commission
W. B. Linsbury
Chairman

A.H. Mead, Jr.
A.H. Mead, Jr.

Bill E. Farley
Bill E. Farley

Joseph R. Swehla
Joseph R. Swehla

Norma J. Farley
Norma J. Farley

Lucille K. Swehla
Lucille K. Swehla

Approved by the County Commissioners of Mesa County, Colorado
Henry J. Zucker
Chairman

STATE OF COLORADO
County of Mesa SS

The foregoing instrument was acknowledged before me by Bill E. Farley & Norma J. Farley, Joseph R. Swehla & Lucille K. Swehla and A.H. Mead, Jr. on the 17th day of August A. D. 1955
My commission expires August 17, 1958

W. B. Linsbury
Notary Public

I hereby certify that this is a true and correct plat of survey of the above described land and the subdivision of the same.

Ward Linsbury