

GLENWOOD SUBDIVISION

MESA COUNTY COLORADO DEDICATION

KNOW ALL MEN BY THESE PRESENTS THAT WE;
AMOS L. RASO AND PAGE J. TOWNLEY
 BEING THE OWNERS OF THE FOLLOWING DESCRIBED TRACT OF LAND TO-WIT: BEGINNING AT THE N.E. CORNER OF LOT 3 GRAND VIEW SUBDIVISION MESA COUNTY, COLORADO; THENCE WEST 160.5 FEET, THENCE SOUTH 293.85 FEET; THENCE EAST 160.5 FEET; THENCE N. 293.85 FT. TO POINT OF BEGINNING. THE ABOVE TRACT OF LAND TO BE KNOWN AS "GLENWOOD SUBDIVISION"
 THE ABOVE OWNERS DO HEREBY CAUSE THIS TRACT OF LAND TO BE SURVEYED AND PLOTTED INTO LOTS AS SHOWN. ALL ROADS, STREETS AND ALLEYS ARE TO BE DEDICATED TO THE PUBLIC FOREVER.

WITNESS OUR HANDS AND SEALS THIS 14 DAY OF May 1946

Amos L. Raso
Page J. Townley

1/2 OF ERROR IN DESCRIPTION GIVEN TO EACH PROPERTY OWNER
 161.25'
 15'

STATE OF COLORADO }
 COUNTY OF MESA } SS

ACKNOWLEDGED BEFORE ME ON THE 14th DAY OF May 1946 BY

AMOS L. RASO AND PAGE J. TOWNLEY

Notary Public
 NOTARY PUBLIC
 MY COMMISSION EXPIRES Feb. 19 1949

THIS PLAT OF GLENWOOD SUBDIVISION IS ACCEPTED FOR FILING SUBJECT TO THE OBLIGATION TO MAINTAIN ONLY EXISTING COUNTY HIGHWAYS SHOWN HEREON

MESA COUNTY BOARD OF COUNTY COMMISSIONERS

Notary Public
O. C. Mason
Notary Public

DATED: May 22 - 1946

ATTEST A. P. Worre
 DEPUTY COUNTY CLERK

SCALE 1"=50'

APPROVED: May - 11 - 1946

MESA COUNTY PLANNING COMMISSION

Chairman
 CHAIRMAN

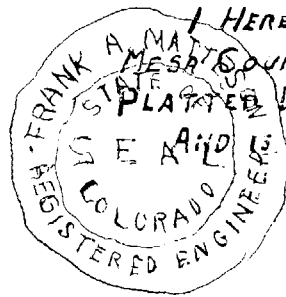
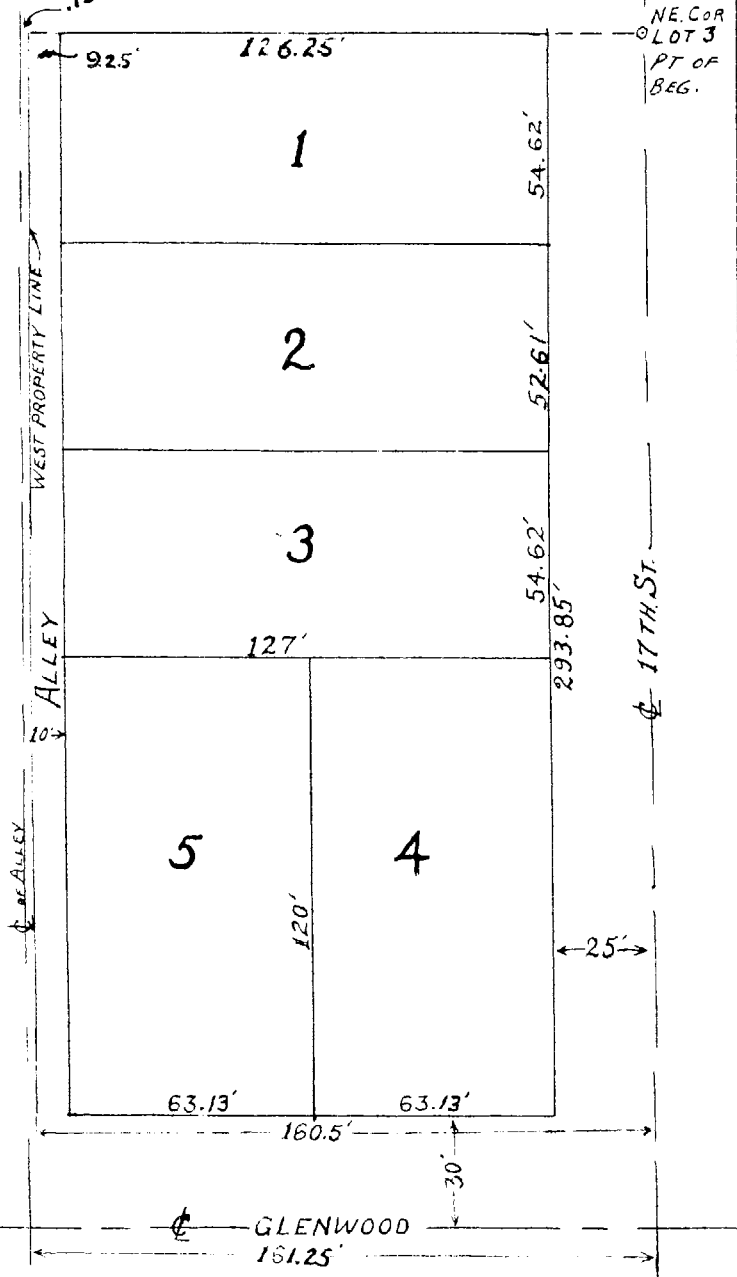

I HEREBY CERTIFY THAT THIS TRACT OF LAND IN LOT 3 OF THE GRAND VIEW SUBDIVISION MESA COUNTY COLORADO, SECTION 12, T1S, R1W, UM. WAS SURVEYED AND PLOTTED BY ME ON APRIL 27TH 1946 DATED: - MAY 10, 1946. A TRUE AND ACCURATE SURVEY

Frank A. Matteson
 COUNTY SURVEYOR