

442157

PLAT OF
MIRA MONTE SUBDIVISION

SCALE 1" = 60 FT

The foregoing plat of MIRA MONTE SUBDIVISION is RECEIVED FOR FILING SUBJECT TO THE OBLIGATION, ONLY TO MAINTAIN EXISTING COUNTY HIGHWAYS SHOWN THEREON BOARD OF COUNTY COMMISSIONERS MESA COUNTY, COLORADO

ATTEST
L. V. MORSE
Deputy County Clerk

STATE OF COLORADO
County of MESA
I hereby certify that this instrument was filed for record
MAR 1 1946

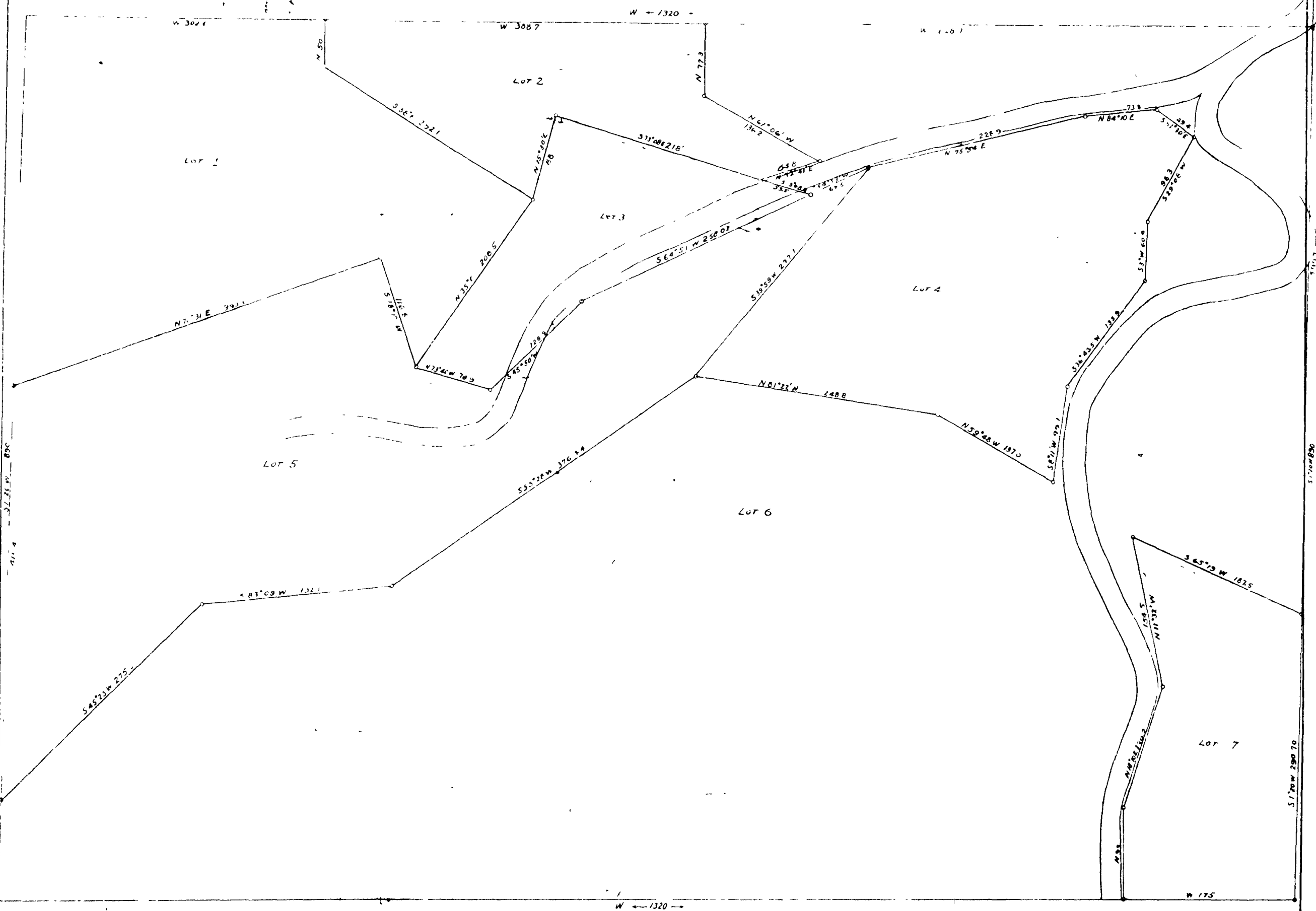

KNOW ALL MEN BY THESE PRESENTS THAT WE UNDESIGNED DO HEREBY PLAT A TRACT OF LAND IN THE NE 1/4 OF THE SE 1/4 OF SECTION 21 TWP 13S, R1W OF THE UTE MERIDIAN, MESA COUNTY, COLORADO THE FOLLOWING PART OF THE ABOVE TRACT IS DIVIDED INTO LOTS AS SHOWN AND IS DESCRIBED AS 183 FT SOUTH OF THE E 1/4 COR OF SEC 21, W 1320 FT S 690 1/11, E 1320 FT, N ON SEC LINE 890 FT TR. PT OF BEGINNING ALL ROADS ARE TO BE DEDICATED TO THE PUBLIC FOREVER. WITNESS MY HAND AND SEAL THIS 15th DAY OF DECEMBER 1945.

WE Booth
Michael Booth
Bruce Howard
Beverly E. Ward
Agnes M. Booth
Shirley M. Booth

STATE OF COLORADO ss
COUNTY OF MESA
SUBSCRIBED AND SWORN TO BEFORE ME
THIS 15th DAY OF December 1945

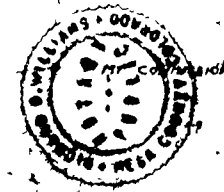

Notary Public
NOTARY PUBLIC
COMMISSION EXPIRES JUN 15, 1948

THIS TRACT OF LAND IN THE NE 1/4 OF THE SE 1/4 OF SEC 21 T13S, R1W OF THE UTE MERIDIAN WAS SURVEYED UNDER MY DIRECTION ON THE 26th AND 27th OF NOVEMBER, 1945



County Surveyor

BOARD OF COUNTY COMMISSIONERS
Mesa County Planning Commission