

# PLAT

## The First Subdivision of <sup>of</sup> The Orchard Mesa Cemetery.

Scale - 80 feet to the Inch.

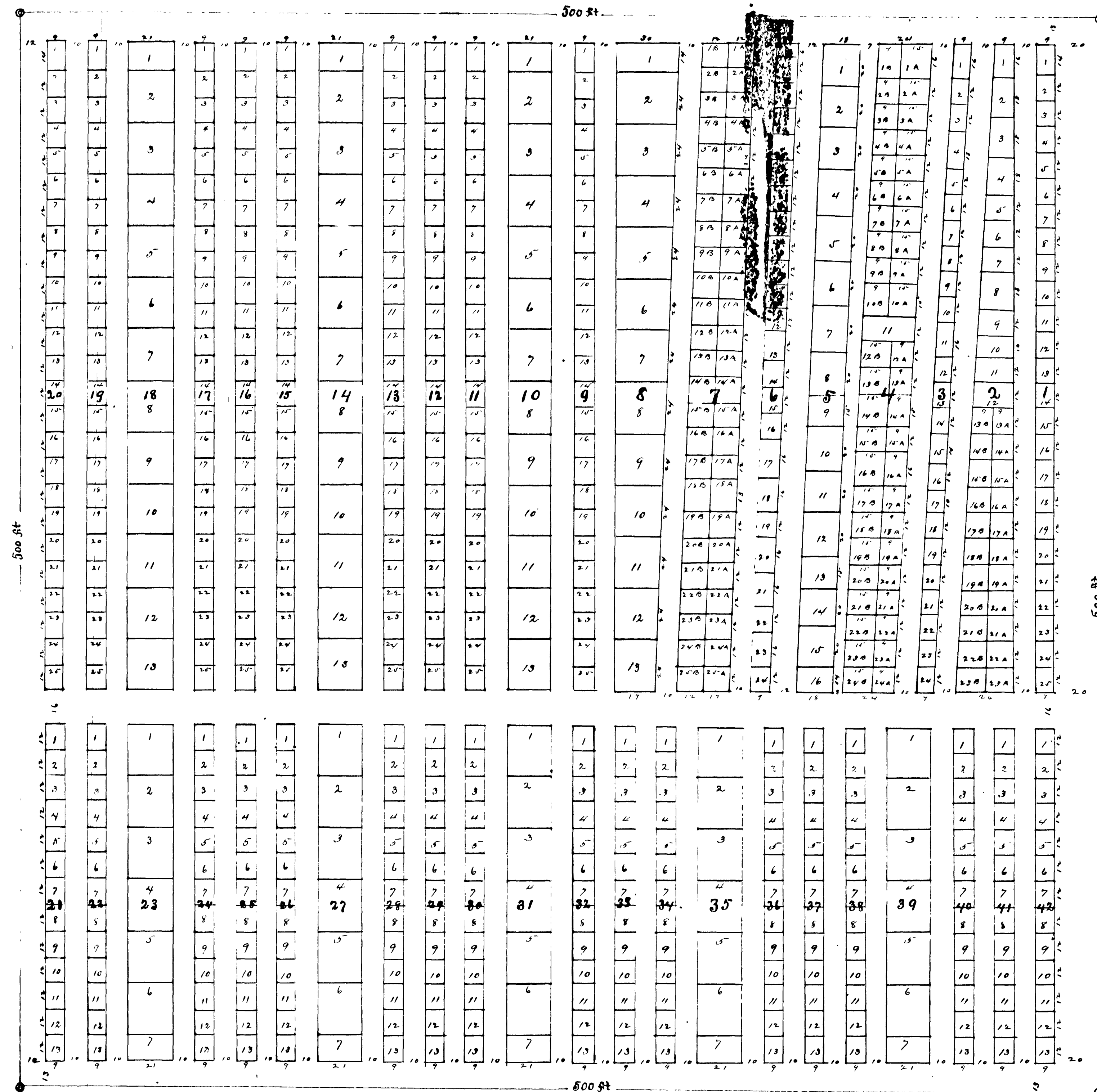

W 24567  
 State of Colorado  
 County of El Paso  
 I hereby certify that the following is a true and correct copy of the original plat as filed in my office on this 28th day of November 1896.  
 W. A. Marsh, Notary Public

### Dedication.

Know All Men by these Presents, That I, Melvin O. Whitehead have laid out and platted the following described tract of land, to-wit:—  
 Beginning at a point 46.69 ft south of the N.E. corner of the S.W. 1/4 of the N.W. 1/4, Sec 26, Twp. 18, R. 17, W. 2, M. and running thence West 500 ft, thence South 500 ft, thence East 500 ft, thence North 500 ft to point of beginning. Said tract is platted and laid out as: "The First Subdivision of The Orchard Mesa Cemetery", and I hereby dedicate all bluffs and alleys indicated on this plat to public use forever, to be used for sepulchral purposes alone, subject to the laws of the State of Colorado governing titles to lots in Cemeteries.  
 Melvin O. Whitehead

I, William A. Marsh, a Notary Public within and for said County and State do hereby certify that Melvin O. Whitehead who is known to me to be the person who signed the above and foregoing Dedication appeared before me this day in person and acknowledged that he signed said and delivered the said dedication and plat as his free and voluntary act and deed.  
 Given under my hand and Notarial Seal this 28th day of November A.D. 1896.  
 My commission expires January 16th 1897.

