

MGW MINOR SUBDIVISION

PARCELS SITUATED IN THE SE1/4 SE1/4 OF SECTION 5, T.1 S., R.1 W., UTE MERIDIAN

CITY OF GRAND JUNCTION, MESA COUNTY, COLORADO

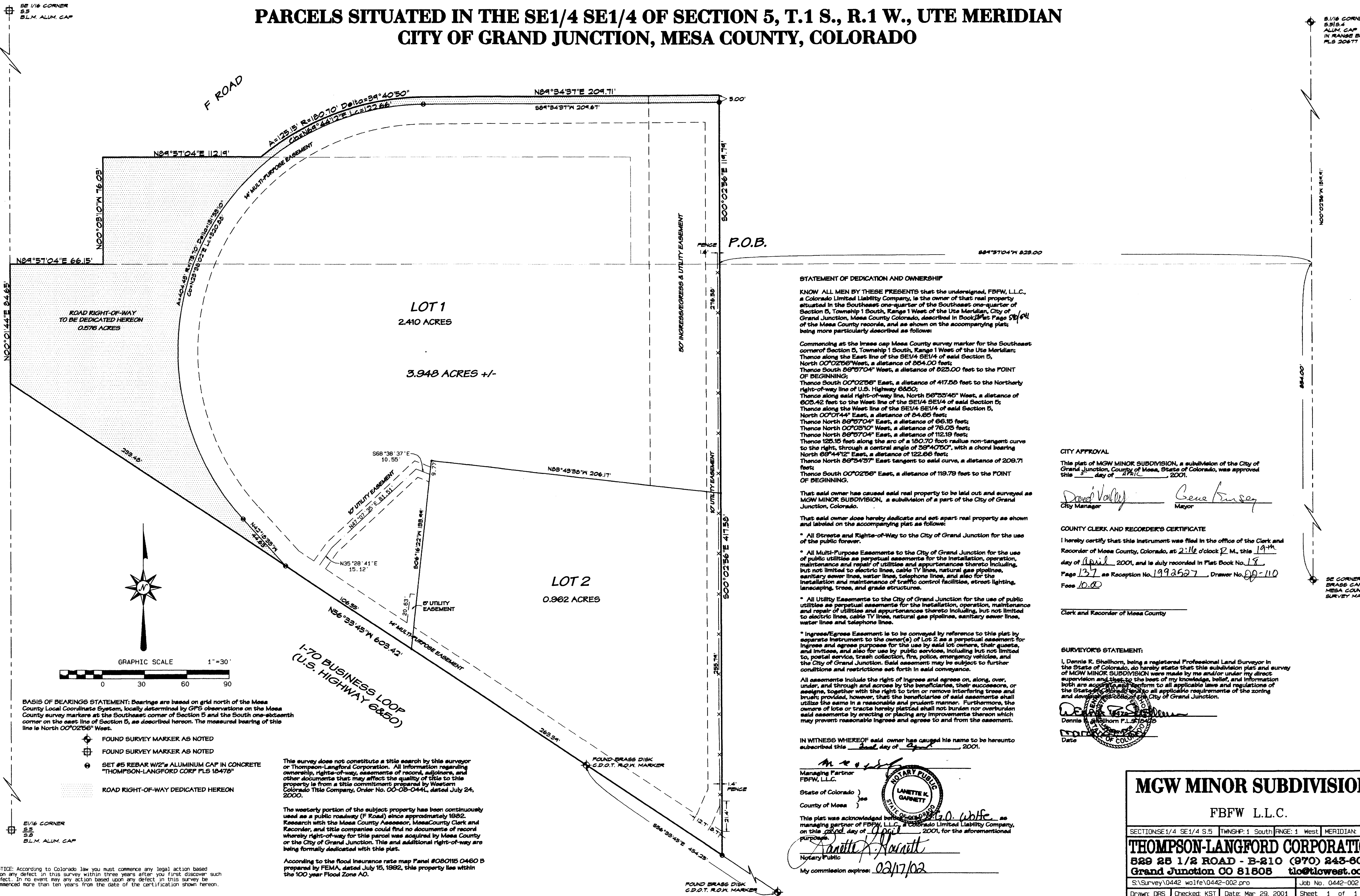

NOTICE: According to Colorado law you must commence any legal action based upon any defect in this survey within three years after you first discover such defect. In no event may any action based upon any defect in this survey be commenced more than ten years from the date of the certification shown hereon.