

THE HOMESTEAD IN GRAND JUNCTION CONDOMINIUM MAP 2

2461 F 1/4 Road
BUILDING #7, 1st FLOOR

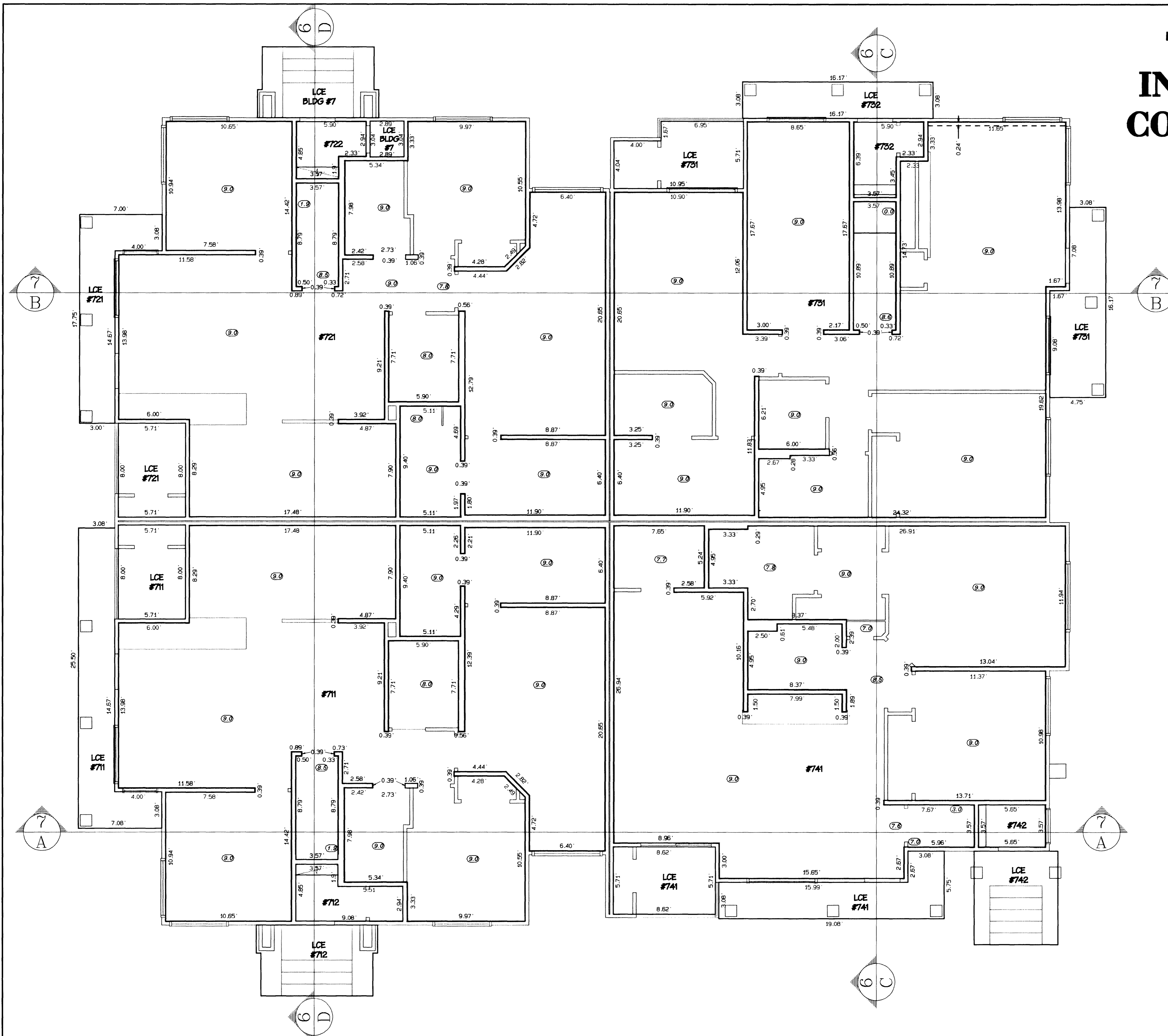

LCE = LIMITED COMMON ELEMENT

Ⓢ = CEILING HEIGHTS

NOTE: DIMENSIONS WERE FIELD VERIFIED AND COMPARED TO THE BUILDING PLANS. MINOR VARIANCES WERE IGNORED IN FAVOR OF THE PLANS.

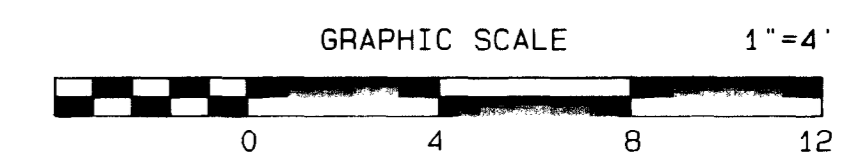
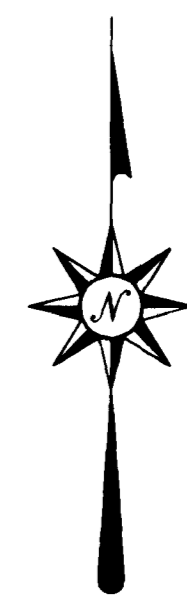

NOTICE: According to Colorado law you must commence any legal action based upon any defect in this survey within three years after you first discover such defect. In no event may any action based upon any defect in this survey be commenced more than ten years from the date of the certification shown hereon.

THE HOMESTEAD IN GRAND JUNCTION CONDOMINIUM MAP 2

Section, Township, Range, Meridian

THOMPSON-LANGFORD CORPORATION

529 25 1/2 ROAD - # B-210

Grand Junction CO 81505

(970) 243-6067

Date: Feb 20, 2001

Designed: BKB

Checked: KST

Job No. 0376-006

S:\Survey\0376 cunning\condos\Building#7.pro

Sheet 4 of 7

THE HOMESTEAD IN GRAND JUNCTION CONDOMINIUM MAP 2

2461 F 1/4 Road
BUILDING #7, 2nd FLOOR

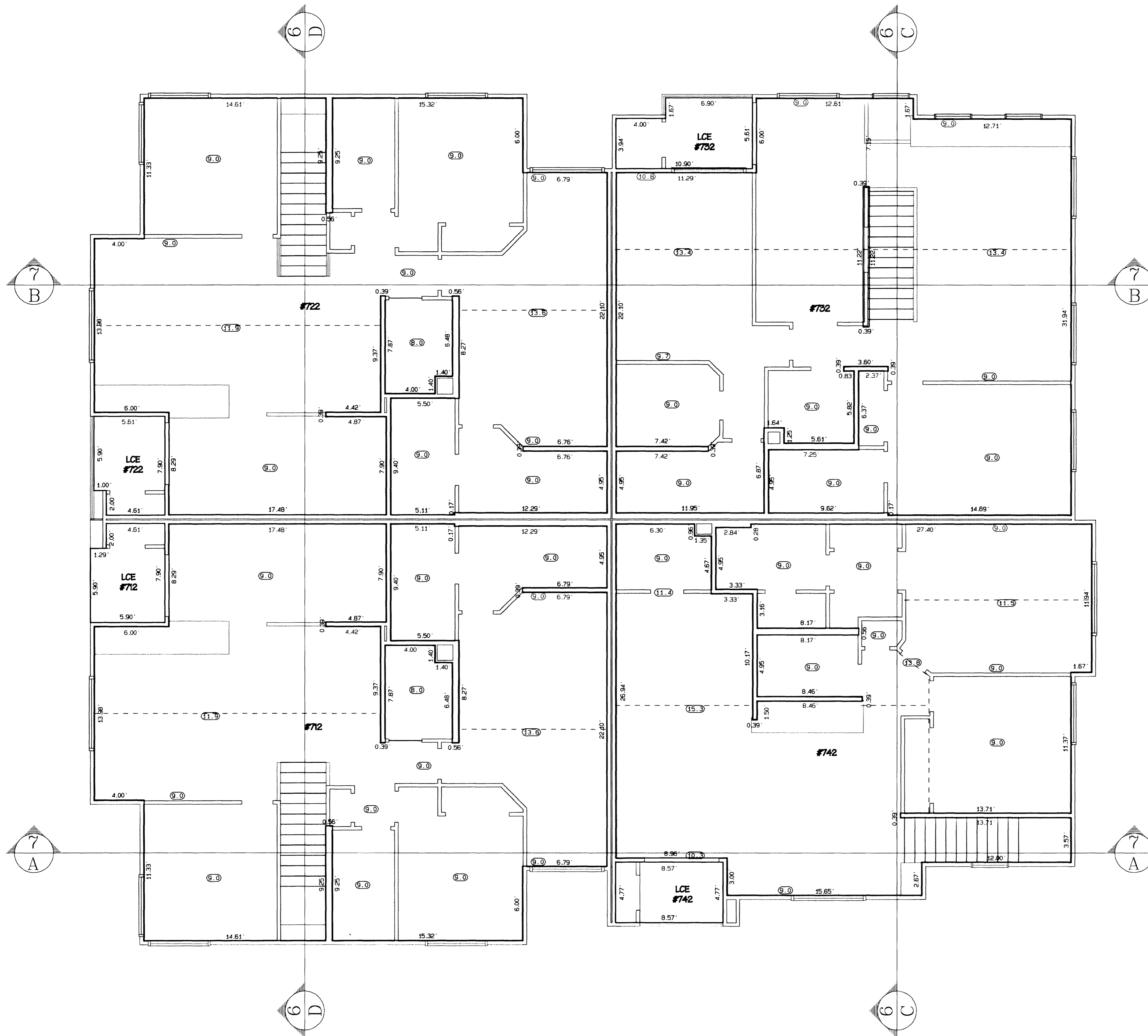

LCE = LIMITED COMMON ELEMENT

9.0 = CEILING HEIGHTS

NOTE: DIMENSIONS WERE FIELD VERIFIED AND COMPARED TO THE BUILDING PLANS. MINOR VARIANCES WERE IGNORED IN FAVOR OF THE PLANS.

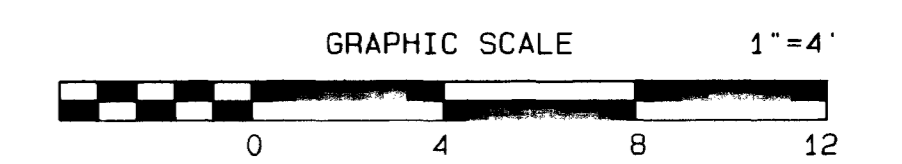
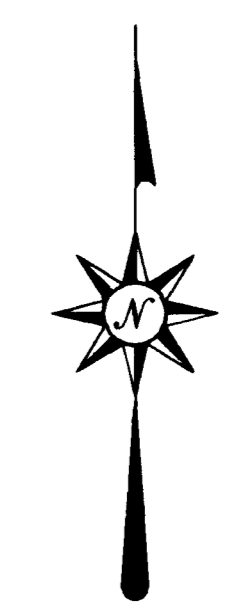

NOTICE: According to Colorado law you must commence any legal action based upon any defect in this survey within three years after you first discover such defect. In no event may any action based upon any defect in this survey be commenced more than ten years from the date of the certification shown hereon.

THE HOMESTEAD IN GRAND JUNCTION CONDOMINIUM MAP 2			
Section, Township, Range, Meridian			
THOMPSON-LANGFORD CORPORATION			
529 25 1/2 ROAD - # B-210 Grand Junction CO 81505 (970) 243-6067			
Date: Feb 20, 2001	Designed: BKB	Checked: KST	Job No. 0376-005
S:\Survey\0376 cunning\condos\Building#7.pro			Sheet 5 of 7

THE HOMESTEAD IN GRAND JUNCTION CONDOMINIUM MAP 2

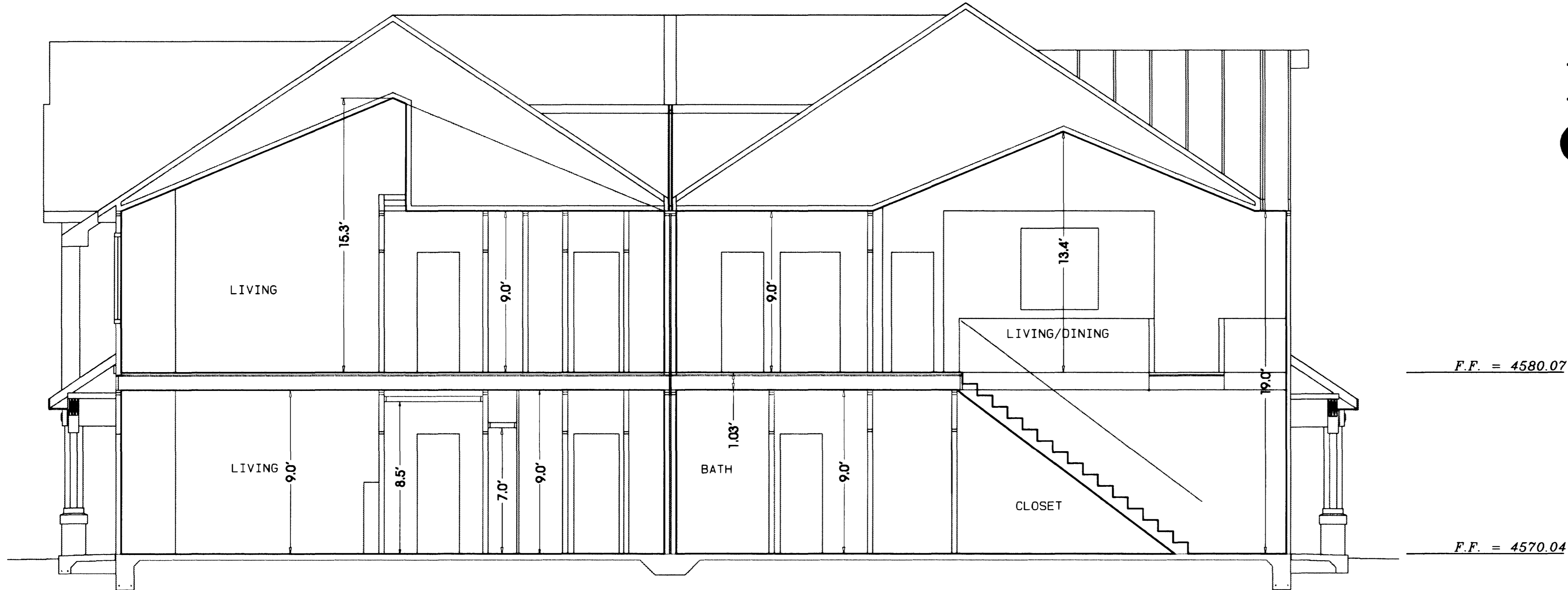

SECTION C-C
SCALE: 1" = 4'

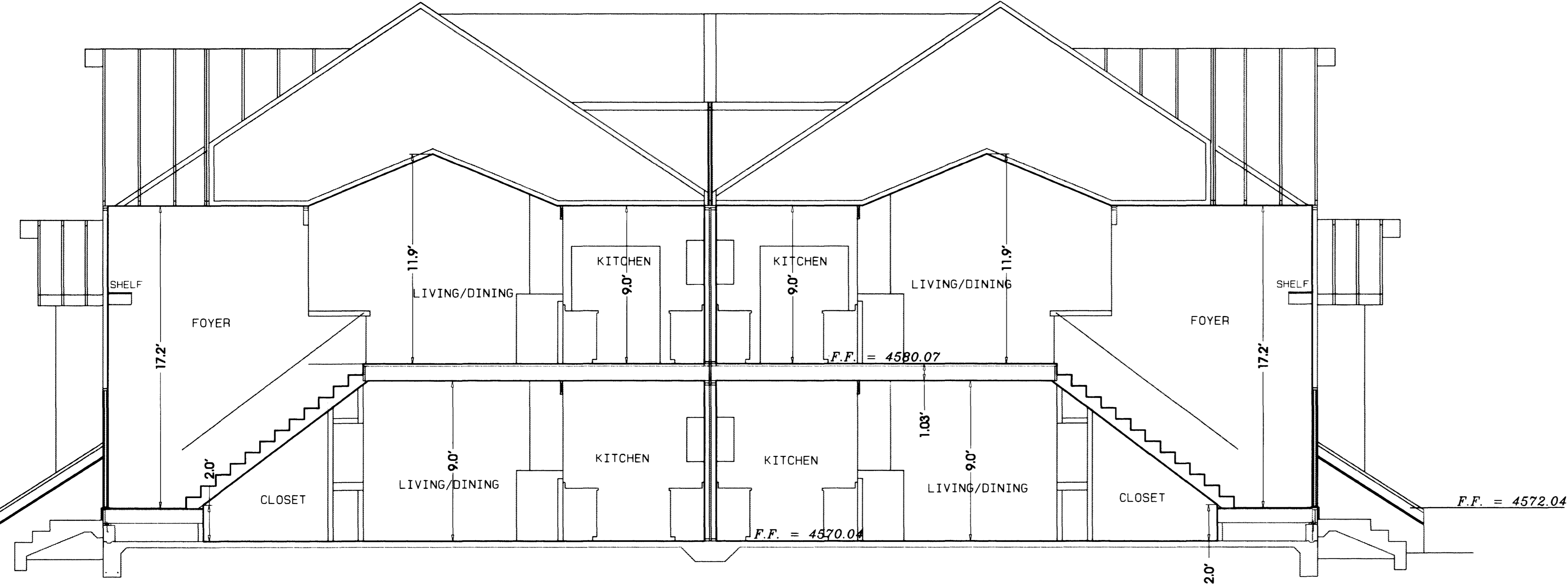

SECTION D-D
SCALE: 1" = 4'

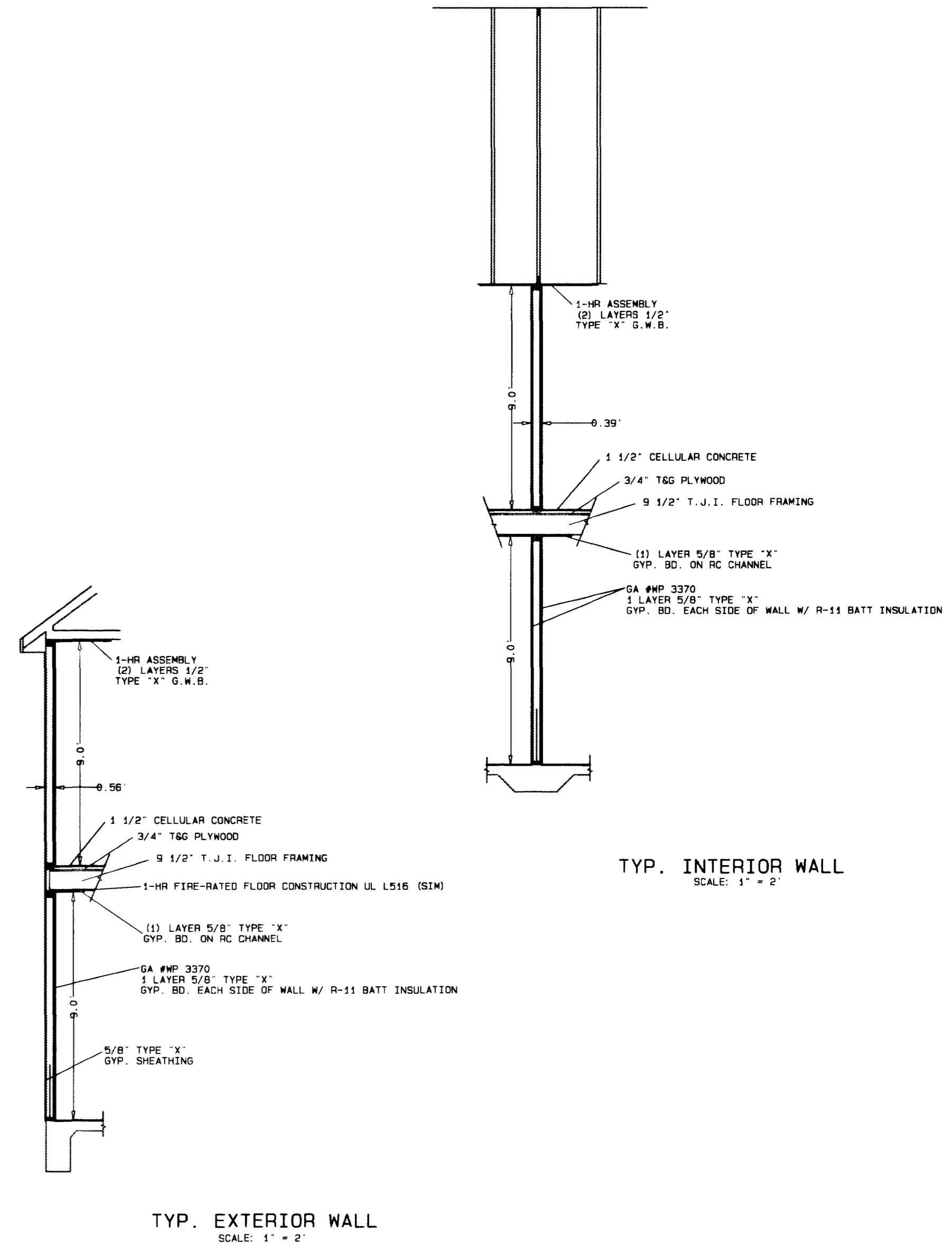

NOTICE: According to Colorado law you must commence any legal action based upon any defect in this survey within three years after you first discover such defect. In no event may any action based upon any defect in this survey be commenced more than ten years from the date of the certification shown hereon.

**THE HOMESTEAD
IN GRAND JUNCTION
CONDOMINIUM MAP 2**

S 1/2 of the SE 1/4 of Section 4, Township 1 South, Range 1 West, Ute Meridian

THOMPSON-LANGFORD CORPORATION
829 25 1/2 ROAD - # B-210
Grand Junction CO 81505 (970) 243-6067

Date: Jul 31, 2000	Designed: BKB	Checked: KST	Job No. 0376-006
S:\Survey\6 cuning\condos\buildings.pro			Sheet 6 of 7

THE HOMESTEAD IN GRAND JUNCTION CONDOMINIUM MAP 2

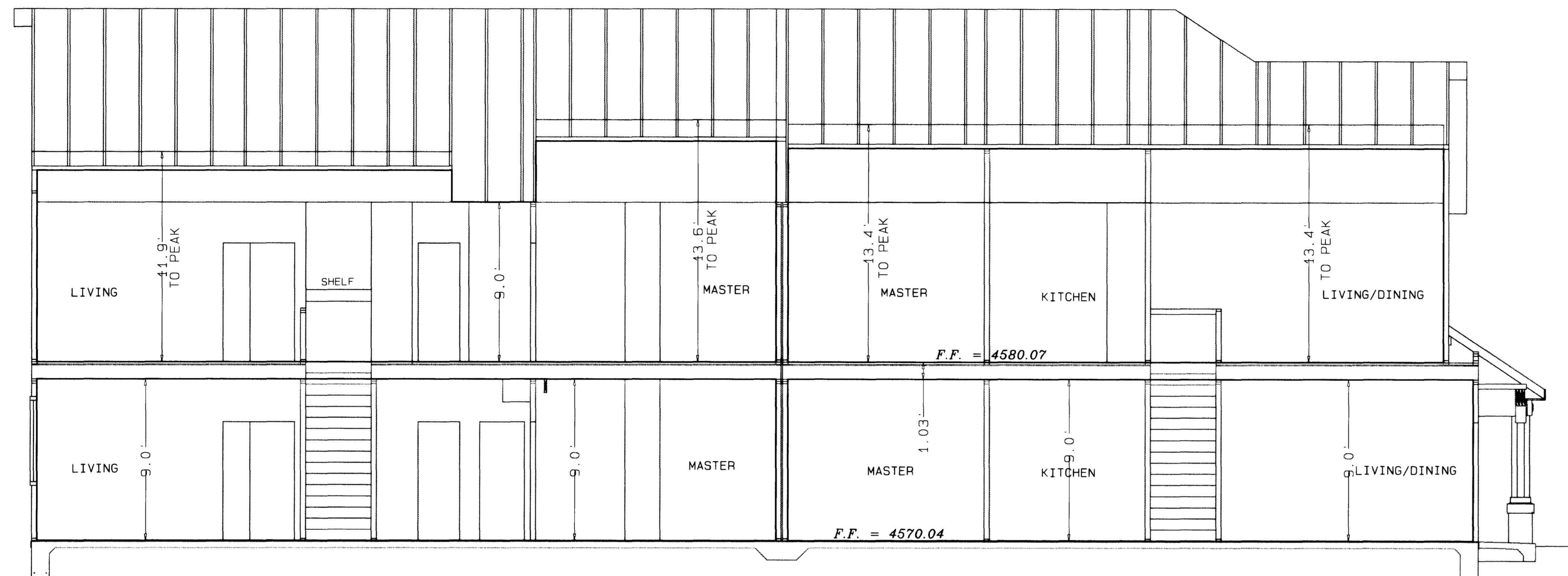

SECTION B-B
SCALE: 1" = 4'

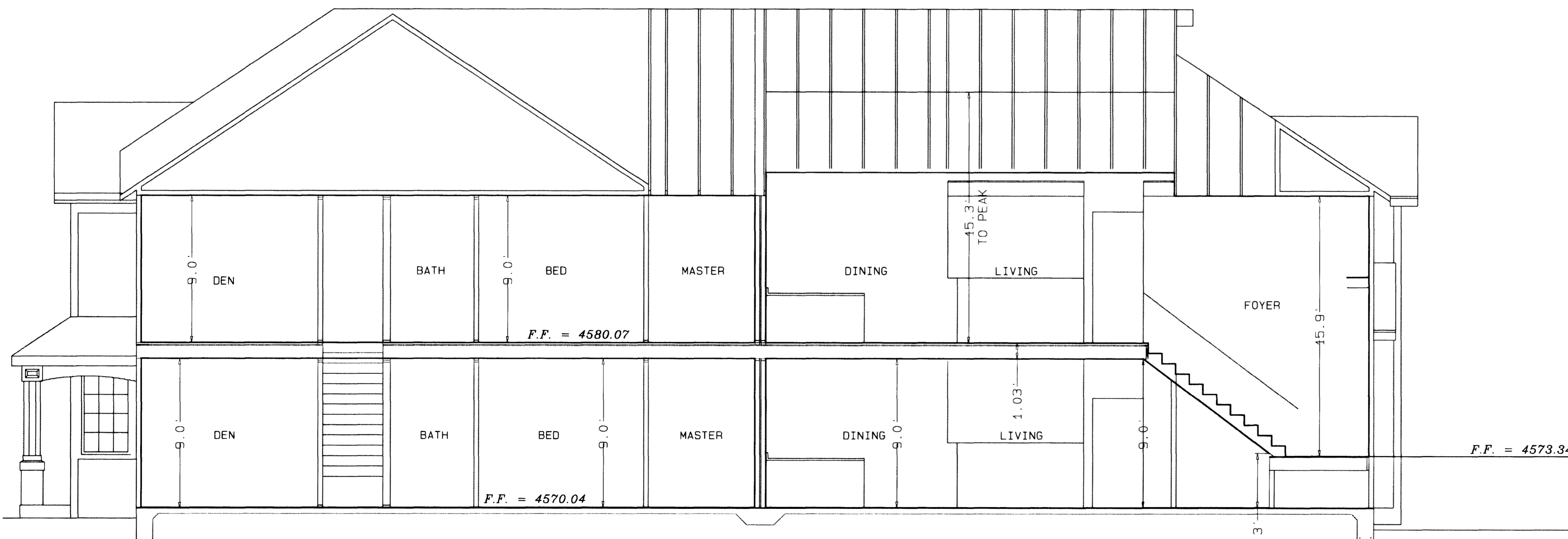

SECTION A-A
SCALE: 1" = 4'

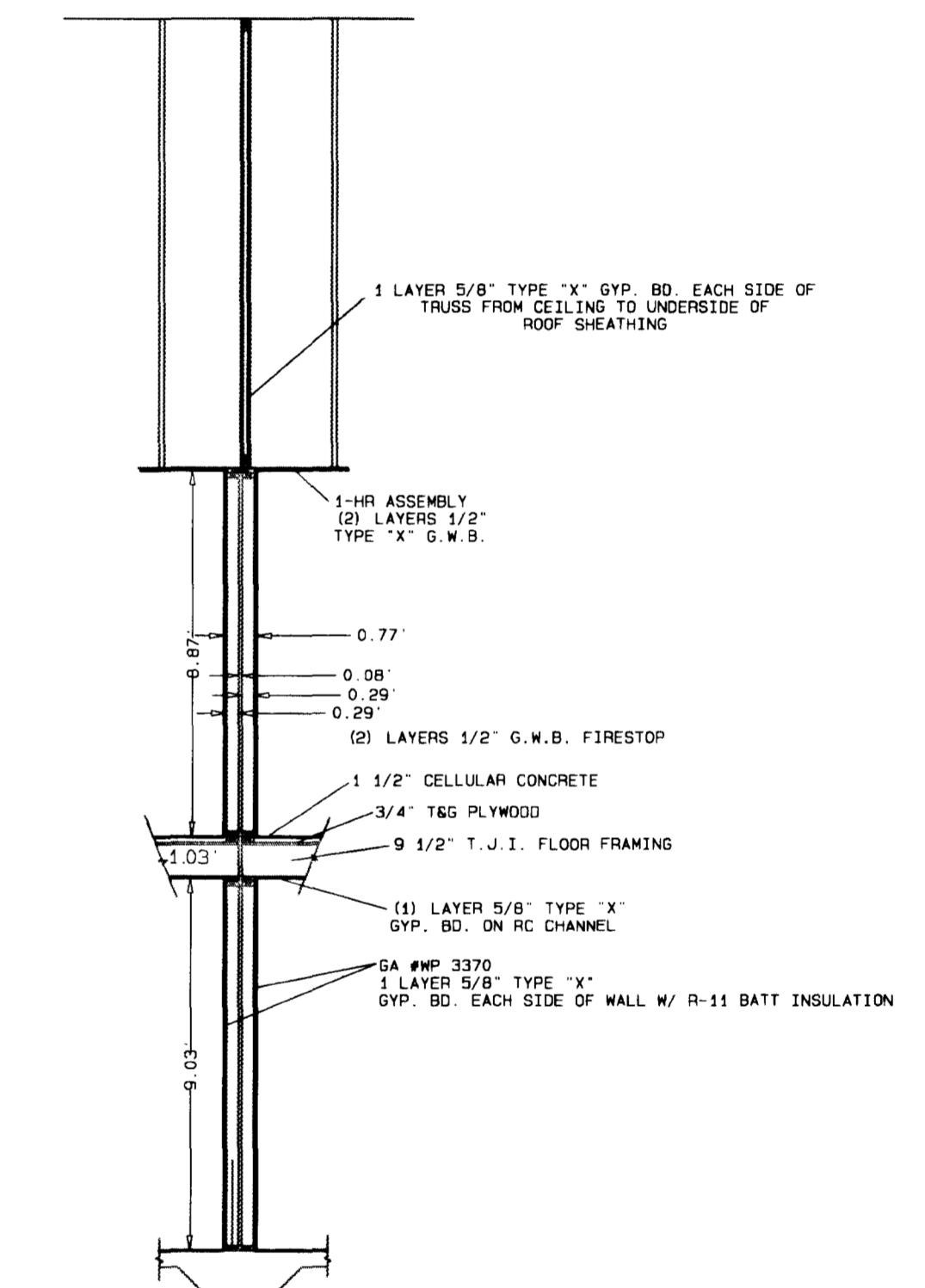

TYP. PARTY WALL
SCALE: 1" = 2'

**THE HOMESTEAD
IN GRAND JUNCTION
CONDOMINIUM MAP 2**

S 1/2 of the SE 1/4 of Section 4, Township 1 South, Range 1 West, Ute Meridian

THOMPSON-LANGFORD CORPORATION
529 25 1/2 ROAD - # B-210
Grand Junction CO 81505 (970) 243-6087

Date: Jul 31, 2000	Designed: BKB	Checked: KST	Job No. 0376-005
S:\Survey\6 cunning\condos\buildings.pro			Sheet 7 of 7

NOTICE: According to Colorado law you must commence any legal action based upon any defect in this survey within three years after you first discover such defect. In no event may any action based upon any defect in this survey be commenced more than ten years from the date of the certification shown hereon.