

CITY OF GRAND JUNCTION, COLORADO

ORDINANCE NO. 4846

**AN ORDINANCE ZONING THE ARLINGTON ANNEXATION
TO R-4 (RESIDENTIAL – 4 DU/AC)**

LOCATED AT 265 ARLINGTON DRIVE

Recitals

The property owners have requested annexation of the 0.64-acre property into the City limits in anticipation of future residential subdivision development

After public notice and public hearing as required by the Grand Junction Zoning & Development Code, the Grand Junction Planning Commission recommended approval of zoning the Arlington Annexation to the R-4 (Residential – 4 du/ac) zone district respectfully, finding that it conforms with the Residential Medium (4 – 8 du/ac) as shown on the Future Land Use Map of the Comprehensive Plan and the Comprehensive Plan's goals and policies and is generally compatible with land uses located in the surrounding area.

After public notice and public hearing, the Grand Junction City Council finds that the R-4 (Residential – 4 du/ac) zone districts are in conformance with at least one of the stated criteria of Section 21.02.140 of the Grand Junction Zoning and Development Code.

**BE IT ORDAINED BY THE CITY COUNCIL OF THE CITY OF GRAND JUNCTION
THAT:**

ARLINGTON ANNEXATION NO. 1

A certain parcel of land lying in the Southeast Quarter of the Northwest Quarter (SE 1/4 NW 1/4) of Section 30, Township 1 South, Range 1 East of the Ute Principal Meridian, County of Mesa, State of Colorado and being more particularly described as follows:

COMMENCING at the Northwest corner of the SE 1/4 NW 1/4 of said Section 30 and assuming the West line of the SE 1/4 NW 1/4 of said Section 30 bears S 00°34'42" E with all other bearings contained herein being relative thereto; thence from said Point of Commencement, S 00°34'42" E, along said West line, a distance of 258.79 feet to the POINT OF BEGINNING; thence from said Point of Beginning, N 89°25'18" E, a distance of 93.19 feet; thence S 00°34'44" E, a distance of 199.42 feet to a point being the beginning of a 20.00 foot radius curve, concave South, whose long chord bears S 88°32'13" W with a long chord length of 37.60 feet; thence Westerly along the arc of said curve, thru a central angle of 140°04'24", an arc length of 48.89 feet; thence S 89°25'18" W, a distance of 55.60 feet, more or less, to a point on the West line of the SE

1/4 NW 1/4 of said Section 30; thence N 00°34'42" W, along said West line, a distance of 200.00 feet, more or less, to the Point of Beginning.

CONTAINING 18,267 Square Feet or 0.419 Acres, more or less, as described.

ARLINGTON ANNEXATION NO. 2

A certain parcel of land lying in the Southeast Quarter of the Northwest Quarter (SE 1/4 NW 1/4) of Section 30, Township 1 South, Range 1 East of the Ute Principal Meridian, County of Mesa, State of Colorado and being more particularly described as follows:

BEGINNING at the Northwest corner of the SE 1/4 NW 1/4 of said Section 30 and assuming the West line of the SE 1/4 NW 1/4 of said Section 30 bears S 00°34'42" E with all other bearings contained herein being relative thereto; thence from said Point of Beginning, S 89°58'23" E, along the North line of the SE 1/4 NW 1/4 of said Section 30, a distance of 151.01 feet to a point on the East right of way for Arlington Drive, as same is recorded in Plat Book 12, Page 151, Public Records of Mesa County, Colorado; thence S 00°08'25" W, along said East right of way, a distance of 76.46 feet to a point being the beginning of a 808.89 foot radius curve, concave West, whose long chord bears S 07°55'09" W with a long chord length of 218.97 feet; thence Southerly along the arc of said curve, thru a central angle of 15°33'28", an arc length of 219.64 feet to a point being the beginning of a 20.00 foot radius curve, concave Northeast, whose long chord bears S 30°04'36" E, with a long chord length of 28.66 feet; thence Southeasterly along the arc of said curve, thru a central angle of 91°32'58", an arc length of 31.96 feet; thence S 04°05'57" W, a distance of 101.56 feet, more or less, to a point on the South right of way for Oxford Avenue, as same is recorded in Plat Book 12, Page 151, Public Records of Mesa County, Colorado, being the beginning of a 20.00 foot radius curve, concave Southeast, whose long chord bears S 41°46'38" W, with a long chord length of 35.44 feet; thence Southwesterly along the arc of said curve, thru a central angle of 124°44'35", an arc length of 43.54 feet; thence S 29°15'54" W, a distance of 12.96 feet; thence N 00°34'44" W, a distance of 199.42 feet; thence S 89°25'18" W, a distance of 93.19 feet, more or less, to a point on the West line of the SE 1/4 NW 1/4 of said Section 30; thence N 00°34'42" W, along said West line, a distance of 258.79 feet, more or less, to the Point of Beginning.

CONTAINING 42,773 Square Feet or 0.982 Acres, more or less, as described.

INTRODUCED on first reading this 20th day of March, 2019 and ordered published in pamphlet form.

ADOPTED on second reading this 3rd day of April, 2019 and ordered published in pamphlet form.

ATTEST:

W Winkelman
City Clerk



Paul Taylor Smith

President of the Council

ARLINGTON ANNEXATION NO. 1

LYING IN THE SE 1/4 NW 1/4 OF SECTION 30, TOWNSHIP 1 SOUTH, RANGE 1 EAST
UTE PRINCIPAL MERIDIAN
COUNTY OF MESA, STATE OF COLORADO

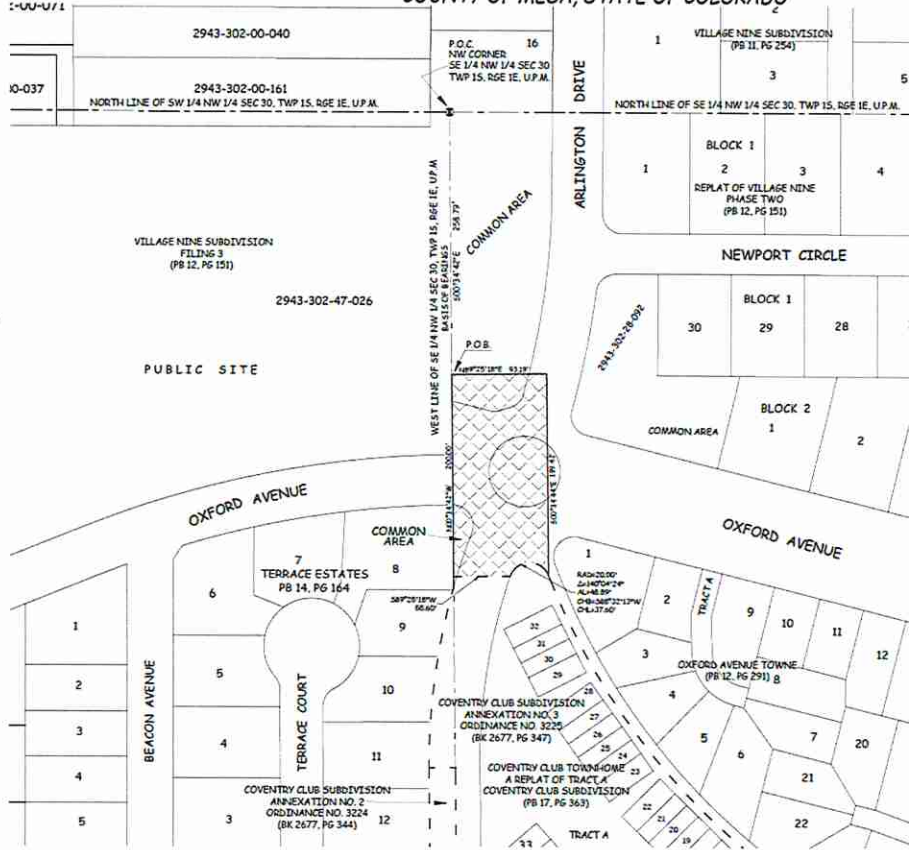

DESCRIPTION

A certain parcel of land lying in the Southeast Quarter of the Northwest Quarter (SE 1/4 NW 1/4) of Section 30, Township 1 South, Range 1 East of the Ute Principal Meridian, County of Mesa, State of Colorado and being more particularly described as follows:

COMMENCING at the Northwest corner of the SE 1/4 NW 1/4 of said Section 30 and assuming the West line of the SE 1/4 NW 1/4 of said Section 30 bears S 00°34'42" E with all other bearings contained herein being relative thereto; thence from said Point of Commencement, S 00°34'42" E, along said West line, a distance of 258.79 feet to the POINT OF BEGINNING; thence from said Point of Beginning, N 89°25'18" E, a distance of 93.19 feet; thence S 00°34'44" E, a distance of 199.42 feet to a point being the beginning of a 2000 foot radius curve, concave South, whose long chord bears S 88°32'13" W with a long chord length of 37.60 feet; thence Westward along the arc of said curve, thru a central angle of 140°04'24", an arc length of 48.89 feet; thence S 89°25'18" W, a distance of 55.60 feet, more or less, to a point on the West line of the SE 1/4 NW 1/4 of said Section 30; thence N 00°34'42" W, along said West line, a distance of 200.00 feet, more or less, to the Point of Beginning.

- 1. 1/4 SECTION 30
- 2. 1/4 SECTION 30
- 3. 1/4 SECTION 30
- 4. 1/4 SECTION 30
- 5. 1/4 SECTION 30
- 6. 1/4 SECTION 30
- 7. 1/4 SECTION 30
- 8. 1/4 SECTION 30
- 9. 1/4 SECTION 30
- 10. 1/4 SECTION 30
- 11. 1/4 SECTION 30
- 12. 1/4 SECTION 30
- 13. 1/4 SECTION 30
- 14. 1/4 SECTION 30
- 15. 1/4 SECTION 30
- 16. 1/4 SECTION 30
- 17. 1/4 SECTION 30
- 18. 1/4 SECTION 30
- 19. 1/4 SECTION 30
- 20. 1/4 SECTION 30
- 21. 1/4 SECTION 30
- 22. 1/4 SECTION 30
- 23. 1/4 SECTION 30
- 24. 1/4 SECTION 30
- 25. 1/4 SECTION 30
- 26. 1/4 SECTION 30
- 27. 1/4 SECTION 30
- 28. 1/4 SECTION 30
- 29. 1/4 SECTION 30
- 30. 1/4 SECTION 30

AREA OF ANNEXATION

ADJACENT TOWNSHIP	SECTION 30
ADJACENT RANGE	RANGE 1 EAST
ADJACENT MERIDIAN	UTE PRINCIPAL MERIDIAN
ADJACENT COUNTY	COUNTY OF MESA
ADJACENT STATE	STATE OF COLORADO

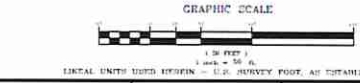

ORDINANCE NO.
2009

EFFECTIVE DATE
2009

THIS IS NOT A BOUNDARY SURVEY

PRELIMINARY

CITY OF GRAND JUNCTION
ENGINEERING DIVISION

APPROVED BY

DRAWN BY	P.T.K.	DATE	01-27-2009
DESIGNED BY	P.T.K.	DATE	
CHECKED BY	P.T.K.	DATE	
APPROVED BY		DATE	

SCALE

1" = 50'



CITY OF GRAND JUNCTION
COLORADO

PUBLIC WORKS
ENGINEERING DIVISION
SURVEY DEPARTMENT

ARLINGTON ANNEXATION
NO. 1

ARLINGTON ANNEXATION NO. 2

LYING IN THE SE 1/4 NW 1/4 OF SECTION 30, TOWNSHIP 1 SOUTH, RANGE 1 EAST
UTE PRINCIPAL MERIDIAN
COUNTY OF MESA, STATE OF COLORADO

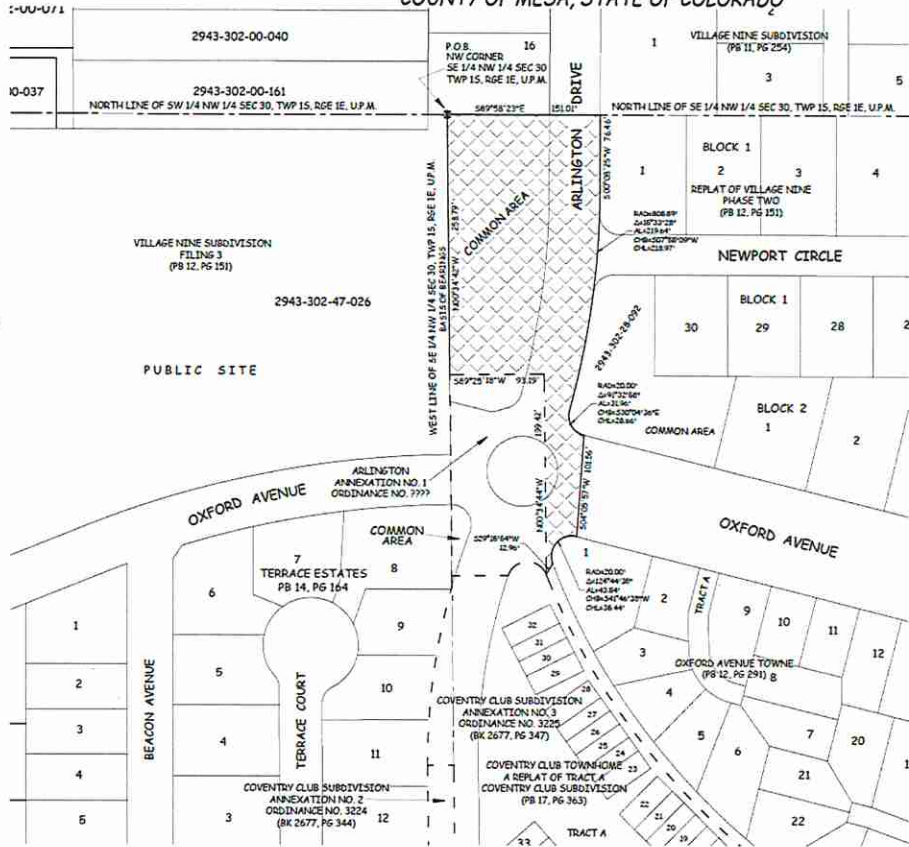
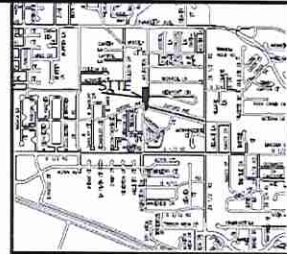

DESCRIPTION

A certain parcel of land lying in the Southeast Quarter of the Northwest Quarter (SE 1/4 NW 1/4) of Section 30, Township 1 South, Range 1 East of the Ute Principal Meridian, County of Mesa, State of Colorado and being more particularly described as follows:

BEGINNING at the Northwest corner of the SE 1/4 NW 1/4 of said Section 30 and assuming the West line of the SE 1/4 NW 1/4 of said Section 30 bears S 00°34'42" E with all other bearings contained herein being relative thereto; thence from said Point of Beginning, S 89°58'23" E, along the North line of the SE 1/4 NW 1/4 of said Section 30, a distance of 151.01 feet to a point on the East right of way for Arlington Drive, as same is recorded in Plat Book 12, Page 151, Public Records of Mesa County, Colorado; thence S 04°08'25" W, along said East right of way, a distance of 76.46 feet to a point being the beginning of a 808.89 foot radius curve, concave West, whose long chord bears S 07°55'09" W with a long chord length of 218.97 feet; thence Southwesterly along the arc of said curve, thru a central angle of 15°33'28", on an arc length of 237.64 feet to a point being the beginning of a 20.00 foot radius curve, concave Northeast, whose long chord bears S 30°04'36" E, with a long chord length of 28.56 feet; thence Southwesterly along the arc of said curve, thru a central angle of 9°32'58", on an arc length of 31.56 feet; thence S 04°05'57" W, a distance of 101.56 feet, more or less, to a point on the South right of way for Oxford Avenue, as same is recorded in Plat Book 12, Page 151, Public Records of Mesa County, Colorado; thence N 02°34'44" W, a distance of 199.42 feet; thence S 89°25'18" W, a distance of 93.19 feet, more or less, to a point on the West line of the SE 1/4 NW 1/4 of said Section 30; thence N 00°34'42" W, along said West line, a distance of 258.79 feet, more or less, to the Point of Beginning.

1	2	3	4	5	6	7	8	9	10	11	12
13	14	15	16	17	18	19	20	21	22	23	24
25	26	27	28	29	30	31	32	33	34	35	36

The Survey and Description contained herein have been reviewed and approved by the City Engineer and the City Clerk and the City Attorney. This plan shall be subject to the approval of the City Council.



AREA OF ANNEXATION

1	2	3	4	5	6	7	8	9	10	11	12
---	---	---	---	---	---	---	---	---	----	----	----



ORDINANCE NO. 9999 **EFFECTIVE DATE** 9999

THIS IS NOT A BOUNDARY SURVEY

DRAWN BY: P.T.E. **DATE:** 01-17-2018
DESIGNED BY: _____ **DATE:** _____
CHECKED BY: P.T.E. **DATE:** _____
APPROVED BY: _____ **DATE:** _____

SCALE
1" = 50'



PUBLIC WORKS ENGINEERING DIVISION SURVEY DEPARTMENT

ARLINGTON ANNEXATION NO. 2

I HEREBY CERTIFY THAT the foregoing Ordinance, being Ordinance No. 4846 was introduced by the City Council of the City of Grand Junction, Colorado at a regular meeting of said body held on the 20th day of March, 2019 and the same was published in The Daily Sentinel, a newspaper published and in general circulation in said City, in pamphlet form, at least ten days before its final passage.

I FURTHER CERTIFY THAT a Public Hearing was held on the 3rd day of April, 2019, at which Ordinance No. 4846 was read, considered, adopted and ordered published in pamphlet form by the Grand Junction City Council.

IN WITNESS WHEREOF, I have hereunto set my hand and affixed the official seal of said City this 5th day of April, 2019.

Deputy City Clerk

Published: March 22, 2019

Published: April 05, 2019

Effective: May 05, 2019