

Know all men by these presents that A.J. Craig, the owner, has surveyed and platted according to the plat here-to attached, the following described lot or parcels of land situated, lying and being in the County of Mesa, and State of Colorado, to wit: The NE 1/4 Section 24 T.1S. R.1E. U.P.M., said tract to be known as the Craig Ranch (signed) A.J. Craig.

CRAIG RANCH

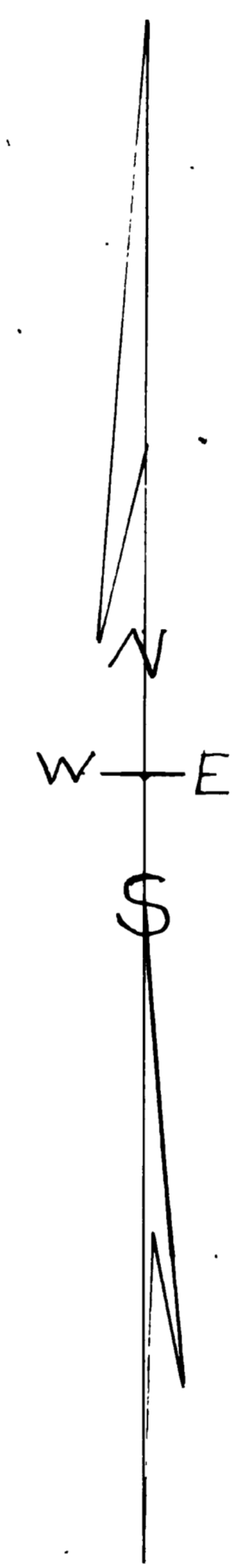
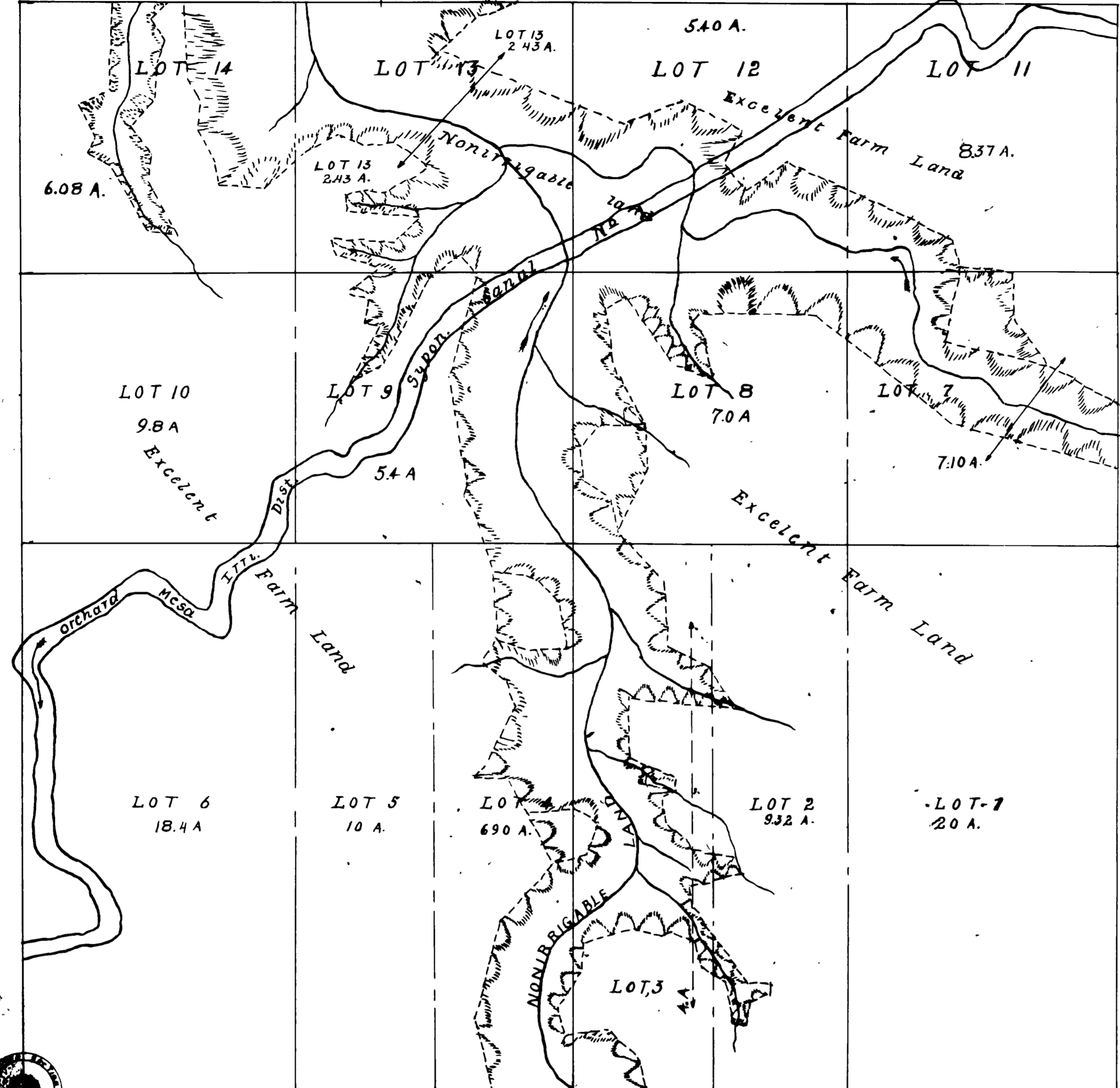

PLAT OF NE 1/4 SEC. 24 #106518
T. 1S. R. 1E. U.P.M.

Showing N^a Acres non-irrigable land
N^a acres taken out by ditch - 4.13
" " " " " gulch - 3361
" " " " " total - 39.80

Surveyed Feb. 17-19 - 1912. Scale 1" = 200'.
J.H. Piske, Mesa Co. surveyor.

State of Colorado
County of Mesa
I, J.H. Piske, County Clerk
do hereby certify that this plat
was filed in my office on
April 29, 1912
at 9:30 A.M.
J.H. Piske
County Clerk

State of Illinois } ss.
County of -----

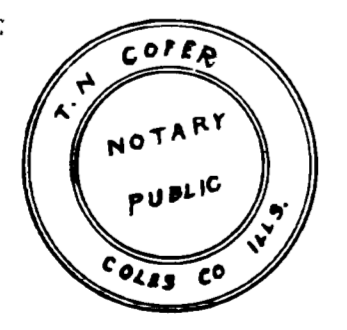

I, T.N. Cooper, a notary, in and for said County in the State aforesaid, do hereby certify that A.J. Craig, personally known to me to be the person whose name is subscribed to the foregoing plat appeared before me this day in person and acknowledged that he signed, sealed and delivered the said instrument of writing as his free and voluntary act for the purposes and uses therein set forth. Given under my hand and notarial seal this 18th day of April, A.D. 1912. My Commission expires June 10th 1914.
(signed) T.N. Cooper
Notary Public.