

TAPP-KALLIO SUBDIVISION

Being a Replat of Lots 4 and 5 in Block 1 of Bella-Pago Filing No. 1.

Pursuant to C.R.S. 24-68-101 et seq. and Chapter 1.10 of the 2000 Mesa County Land Development Code a site specific plan has been approved by Mesa County for the Tapp-Kallio Subdivision.

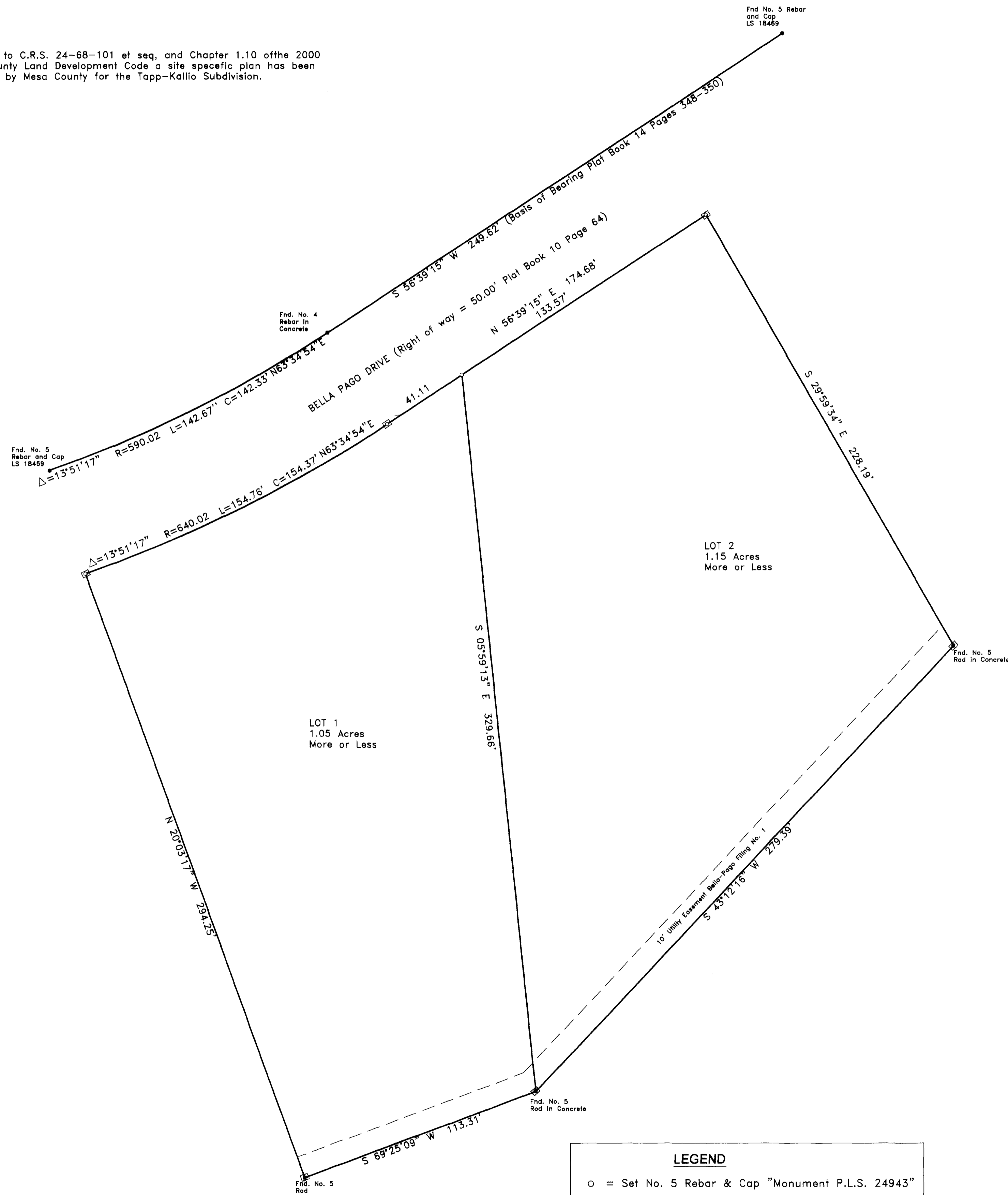

DEDICATION:
 KNOW ALL MEN THESE PRESENTS:
 That Gregory L. Tapp, Edward A. Kallio and Janice H. Lawson are the owners of that real property as described in Book 3657 Page 779 and Book 2302 at Page 241 in the Mesa County, Clerk and Recorder's Office.
 Said real property being more particularly described as: Lots 4 and 5 in Block 1 of Bella-Pago Filing No. 1, Mesa County, Colorado.
 That said owners have caused that real property to be laid out and surveyed as the TAPP-KALLIO SUBDIVISION.
 Said owners hereby acknowledge that all lien holders or encumbrances, if any, associated with the interests of this plat are represented hereon.

All easements include the right of ingress and egress on, along, over, under, through and across by beneficiaries, their successors, or assigns together with the right to trim or remove interfering trees and brush, and in drainage and detention/retention easements, the right to dredge, provided however, that the beneficiaries of said easements shall utilize the same in a reasonable and prudent manner. Furthermore, the owners of lots hereby platted shall not burden or overburden said easements by erecting or placing and improvements thereon which may prevent reasonable ingress and egress to and from the easement.

IN WITNESS said OWNERS have caused their names to be hereunto subscribed

this 22 day of May A.D. 2006

Gregory L. Tapp, Edward A. Kallio, Janice H. Lawson
 (Signatures)

STATE OF COLORADO)
 COUNTY OF MESA)

The foregoing instrument was acknowledged before me this 22 day of May A.D. 2006 by Gregory L. Tapp, Edward A. Kallio and Janice H. Lawson.

My commission expires 8-7-2007

(Signature)
 Notary Public

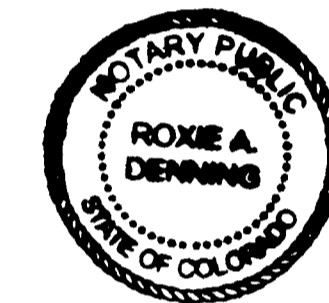

CLERK AND RECORDER'S CERTIFICATE
 STATE OF COLORADO)
 COUNTY OF MESA)

I hereby certify that this instrument was filed in my office at 2:29 o'clock P.M. this 26th day of June A.D. 2006 in Book 4188 Pages 573 Reception Number 2324522

Drawer No. SS-42 Fees \$10.00 \$1.00
 (Signatures)
 Clerk and Recorder Deputy

BOARD OF COUNTY COMMISSIONER'S CERTIFICATE
 Accepted this 23 day of JUNE A.D. 2006
 by the Board of County Commissioners of the County of Mesa, State of Colorado.
 (Signature)
 Chairperson

SURVEYOR'S CERTIFICATE
 I Cecil D. Caster, do hereby certify that the accompanying plat of TAPP-KALLIO SUBDIVISION, a subdivision of a part Mesa County, Colorado has been prepared under my direct supervision and accurately represents a field survey of the same.

(Signature)
 Cecil D. Caster
 P.L.S. Number 24943

Basis of Bearing: A bearing of S56°39'15"W is shown on the Ridge Point - Filing 1 plat recorded in Plat Book 14 at Pages 348-350 between the found No. 5 rebar and cap LS 18469 and found No. 4 rebar in concrete along the Northerly right of way of Bella Pago Drive.

Restrictions appurtenant to the respective lots shown on this plat are designated on the associated Site Plan recorded in the office of the Mesa County Clerk and Recorder.

LEGEND

- = Set No. 5 Rebar & Cap "Monument P.L.S. 24943"
- = Found Monument as Noted.
- = Set Monument in Concrete

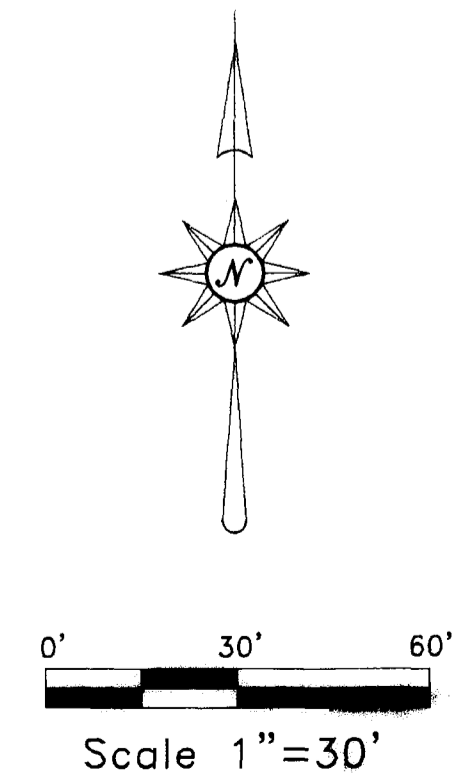

NOTICE: According to Colorado law you must commence any legal action based upon any defect in this survey within three years after you first discover such defect. In no event may any action based upon any defect in this survey be commenced more than ten years from the date of the certification shown hereon.

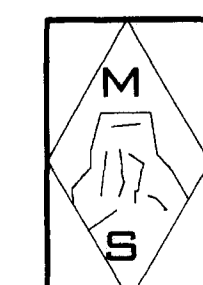

Monument Surveying Inc.
 741 Road Ave.
 Grand Junction, CO 81501
 (970) 245-4189 Fax (970) 245-4674

TAPP-KALLIO SUBDIVISION
 Being A Replat of Lots 4 and 5 of the
 Bella-Pago Filing No. 1
 Located in the NE 1/4 of Section 21,
 Township 1 South, Range 1 West, of the
 Ute Meridian.
 Mesa County Planning No. 2006-017 PA1

DESIGNED _____ FIELD APPROVAL BKH
 DRAWN CDC TECHNICAL APPROVAL _____
 CHECKED CDC APPROVED 5/1/06
 PREPARED FOR: Gregory Tapp JOB NO. 05-31

REORDER NOTE: POOR QUALITY DOCUMENT PROVIDED FOR REPRODUCTION