

713935

STATE OF COLORADO }
County of MESA }
I hereby certify that this instrument was
Filed for record

MAR 6 1958

9:30 AM
By *[Signature]*
Notary Public
WALTER W. DUNSMITH, County Clerk & Recorder
Deputy
6⁰⁰

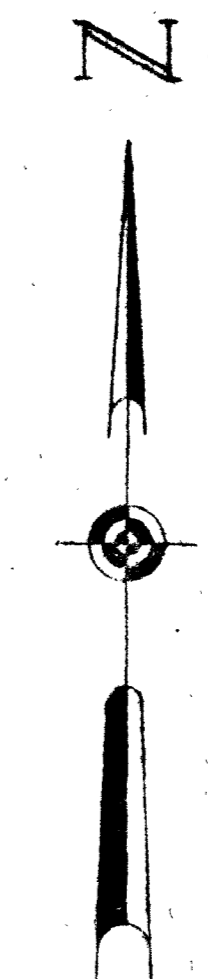

SCALE 1" = 100'

KNOW ALL MEN BY THESE PRESENTS: That Memorial Gardens of the Valley Inc., a Colorado Corporation, is the owner of the following described land: the E 1/2 SW 1/4 SE 1/4 and the NW 1/4 SW 1/4 SE 1/4 of Section 8, Township 1 South, Range 1 East of the Ute Meridian Mesa County, Colorado; that the Memorial Gardens of the Valley Inc. has caused the above described property to be surveyed as shown hereon, to be known as Memorial Gardens of the Valley and does hereby dedicate said land to cemetery purposes for the interment of human persons.

IN WITNESS WHEREOF, the duly authorized officers of said Memorial Gardens of the Valley Inc. have caused their names to be hereunto subscribed this 10th day of February A.D. 1958.

By *[Signature]*
Attest: *[Signature]*
By:

STATE OF COLORADO }
County of Mesa } The foregoing instrument was acknowledged
before me by Dallas J. Dhority, President, attested by Harry Stegans
Secretary, this 10th day of February A.D. 1958.
My Commission expires May 21, 1960.
Notary Public

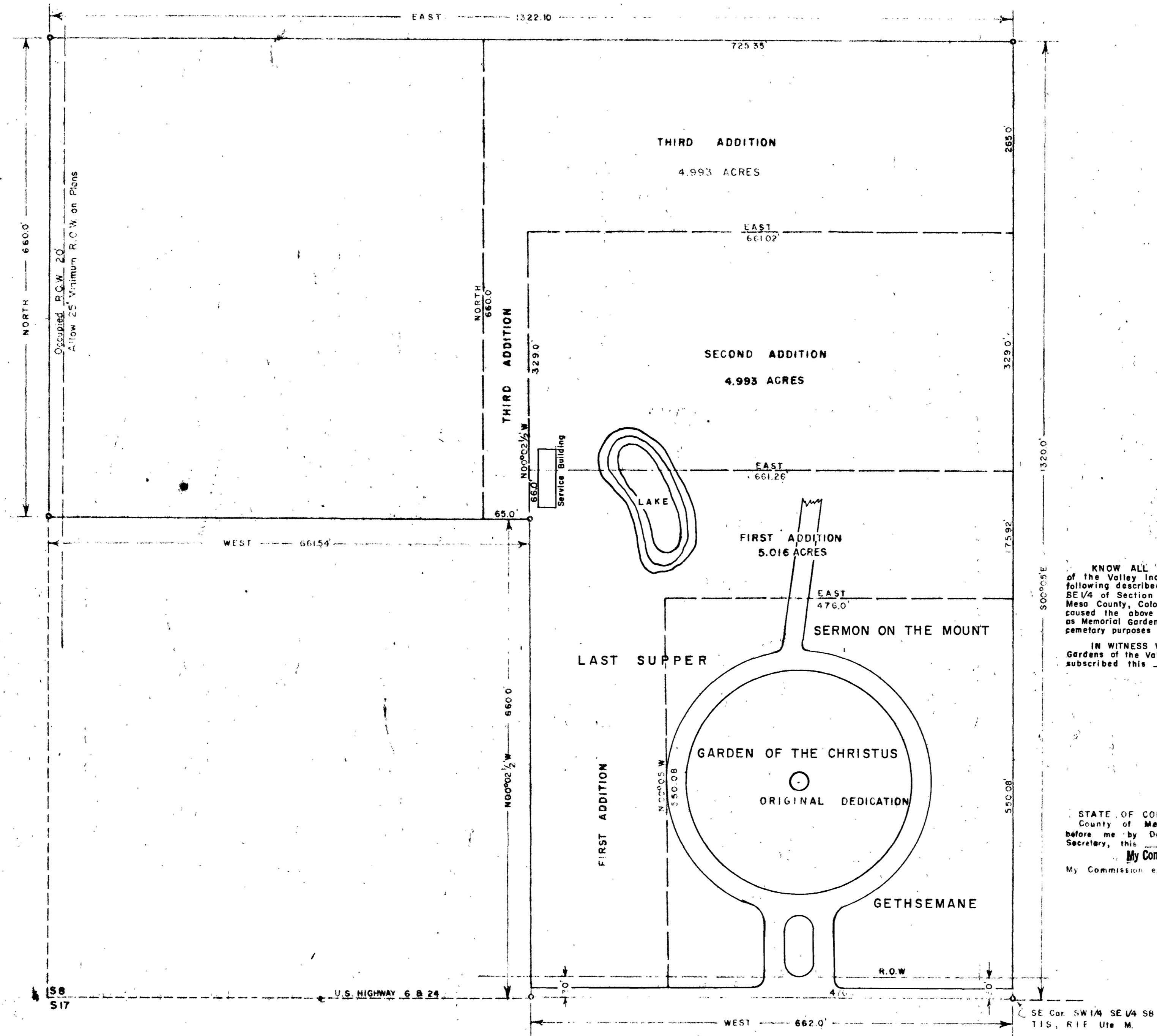

E 1/2 SW 1/4 SE 1/4 S8 B NW 1/4 SW 1/4 SE 1/4
S8, T1S, R1E of the Ute M.

I, Richard J. Mandeville do hereby certify that this plot is based on an original field survey made by Roy L. George, County Surveyor dated March 6, 1953 and resurveyed under my supervision for the purpose of reestablishing property boundaries on April 10, 1956.

[Signature]
Richard J. Mandeville
Registered Engineer & Land Surveyor

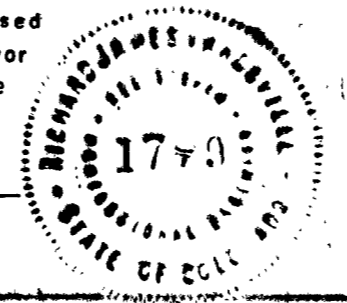

WESTERN ENGINEERS
BOUNDARY MAP
MEMORIAL GARDENS
OF THE VALLEY
MESA COUNTY, COLORADO.
DRAWN *[Signature]*
Grand Jct, Colo 4/24/56
1-49-1