

WALNUT

SUBDIVISION

ST.

NW COR SW SE NW
SEC 12 T 1 S R 1 W
UTE M

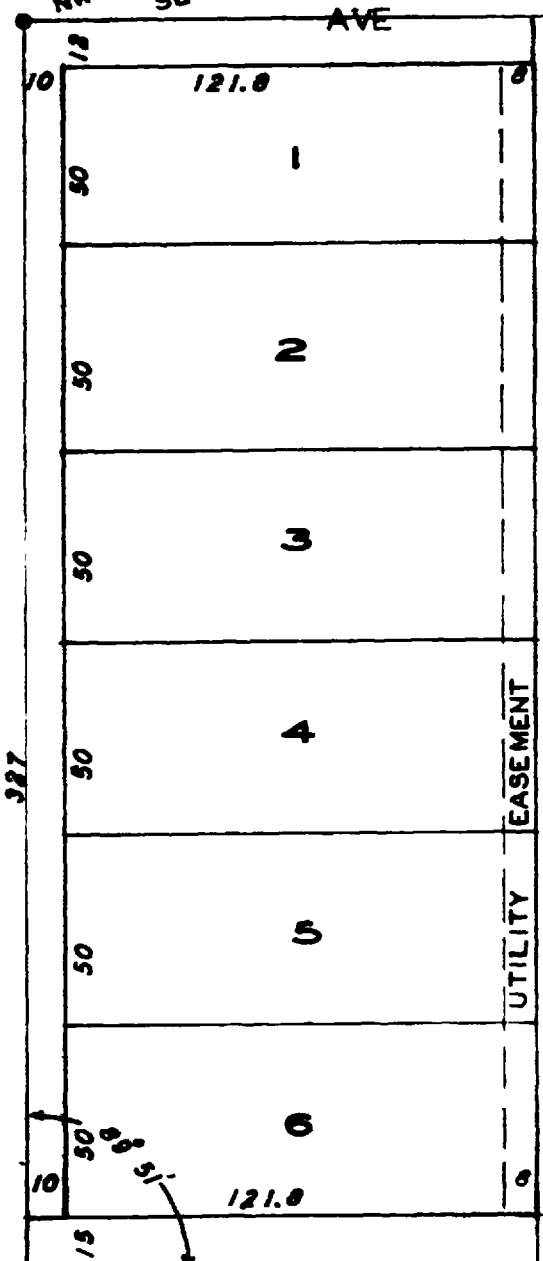

THE
LUTKIEWICZ SUBDIVISION
MESA COUNTY COLORADO

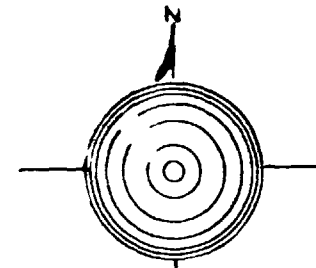

SCALE 1" = 50'

I CERTIFY THAT THIS IS A TRUE AND CORRECT PLAT OF
THE FOLLOWING DESCRIBED LAND AND THE SUBDIVISION
THEREOF

Roy L. George
REGISTERED SURVEYOR

CITY LIMITS

KNOW ALL MEN BY THESE PRESENTS: THAT R. R.
LUTKIEWICZ AND CATHERINE A LUTKIEWICZ BEING THE
OWNERS OF THE FOLLOWING DESCRIBED LAND TOWIT: —
THE NORTH 312 FT. OF THE $W\frac{1}{2}$ SW $\frac{1}{4}$ SE $\frac{1}{4}$ NW $\frac{1}{4}$ SECTION 12
T 1 S R 1 W UTE M EXCEPT THE EAST 197.7 FEET THEREOF,
HAVE MADE THE LUTKIEWICZ SUBDIVISION THEREOF AND DO
HEREBY DEDICATE THE STREETS AND EASEMENT SHOWN HERE-
ON TO THE USE OF THE PUBLIC FOREVER.

STATE OF COLORADO }
COUNTY OF MESA } SS

THE FORGOING INSTRUMENT WAS
ACKNOWLEDGED BEFORE ME THIS 10 DAY OF MARCH 1948
BY R R LUTKIEWICZ AND CATHERINE A LUTKIEWICZ
MY COMMISSION EXPIRES July 20 1949.

NOTARY PUBLIC

15TH

330

ADD

TREICHLER

ORCHARD AVE