

Date Received: _____

Item # 10-73

Request: Landscape plan for Tract "B" of Lakeside

Sub. P.U.D.

Location:

Location: No of Lakeside Court & West of North 12th St.

Petitioner: J.L. Benson, Inc.

Address: _____ Phone: _____

Advertised: yes Date: 2-12-73

To Planning Comm: Feb. 28, 1973

Action: Approved with condition that Mr. Crane & Mr. Wepocki approve size of trees planted

Advertised: yes Date: _____

To City Council: 3-21-73

Action: Approved

Comments: _____

NO	QTY	BOTANICAL NAMES	COMMON NAMES	COND	SIZE	N	QTY	BOTANICAL NAMES	COMMON NAMES	COND	SIZE
- TREES -											
T-1	20	BETULA ALBA	EUROPEAN WHITE BIRCH	CAN.	6'-8'	S-4	31	EUONYMUS ALATUS COMPACTA	WINGED EUONYMUS	CAN	12'-15"
T-2	20	ELAEAGNUS ANGUSTIFOLIA	EUROSIAN OLIVE	S.R.	8'-10'	S-5	91	JUNIPERUS HORIZONTALIS PLUNCEA	ANDORA JUNIPER	CAN	12'-15"
T-3	51	FRAXINUS PENNSYLVANICA	GREEN ASH	CAN	8'-10'	S-6	16	JUNIPERUS SABINA	SAVIN JUNIPER	CAN	18'-24"
T-4	16	PINUS COMBROIDES EDULIS	PINION PINE	S.B.	5'-6'	S-7	350	JUNIPERUS SABINA TAMARIX	TAM JUNIPER	CAN	12'-15"
T-5	12	SALIX BABYLONICA	WEeping WILLOW	CAN	6'-8'	S-8	86	LEGUSTRUM LODENSE	LODENSE PRIVET	CAN	12'-15"
- SHRUBS -											
S-1	49	Berberis mentokensis	MENTOR RASBERRY	CAN	12'-18"	S-9	10,500	Lonicera japonica halliana	HALLS CREEPING HONEYSUCKLE	FLATS	4'-6"
S-2	24	COTONEASTER DIVARICATA	SPREADING COTONEASTER	CAN	12'-18"	S-10	59	Pinus mugo mughus	MUGHO PINE	CAN	12'-15"
S-3	204	COTONEASTER HORIZONTALIS	GROUND COTONEASTER	CAN	12'-18"	S-11	41	Potentilla fruticosa	GOLD DROP	CAN	12'-18"
						S-12	36	Taxus cuspidata	JAPANESE SPREADING YEW	S.B.	18'-24"
						S-13	12	Viburnum birkenwoodi	BIRKENWOOD VIBURNUM	CAN	18'-24"

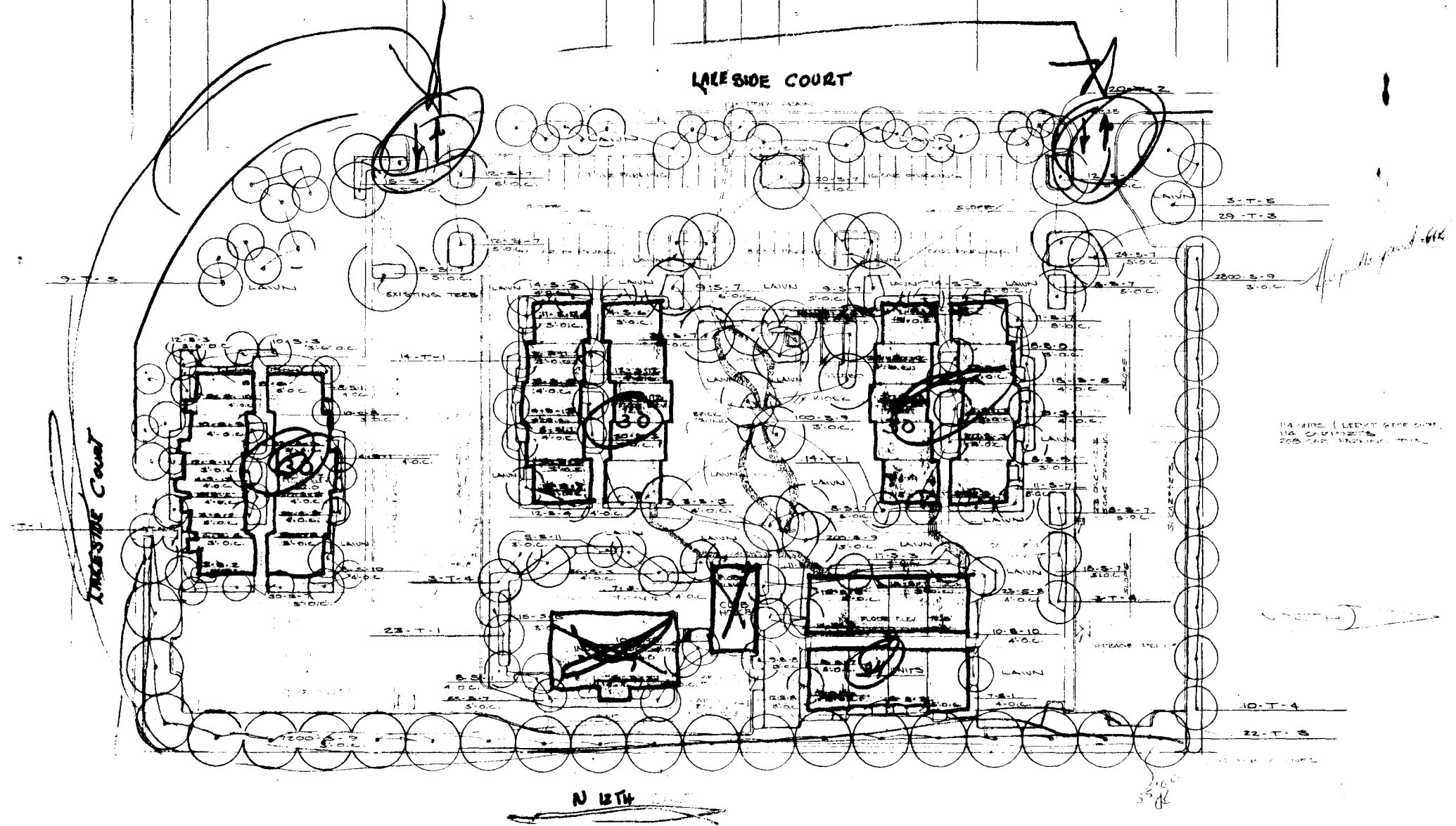

LANDSCAPE PLAN