

Date Received: 8-73

Item # 48-73

Request: Spring of Goodwill Annex

~~Location:~~ _____

Location: E 1/2 of the SE 1/4 of the NW 1/4 of Sec. 18

T1S, R1E - U.M.

Petitioner: City of Grand Jet

Address: _____ Phone: _____

Advertised: _____ Date: _____

To Planning Comm: Sept. 26, 1973

Action: 9/26: Approved

Advertised: _____ Date: _____

To City Council: 10/19/73

Action: Approved

1/7 Approved

Comments: _____



GOODWILL ANNEXATION

Section 18, T.1 S. R.1 E. U.M.
Mesa County, Colorado





DESCRIPTION

THAT PART OF THE EAST ONE-HALF OF THE SOUTH-EAST QUARTER OF THE NORTHWEST QUARTER OF SECTION 18 TOWNSHIP ONE SOUTH RANGE ONE EAST UTE MERIDIAN WHICH LIES NORTH OF THE SOUTHERLY RIGHT OF WAY LINE OF HIGHWAY 6 AND 24 ABOVE IN MESA COUNTY, COLORADO

LEGEND

BOUNDARY OF EXISTING CITY LIMITS 
BOUNDARY OF NEW CITY LIMITS 

AREA OF ANNEXATION

EXISTING BOUNDARY CONTIGUOUS TO CITY LIMITS 
PERIMETER OF AREA TO BE ANNEXED 
TOTAL ANNEXED AREA IN SQUARE FEET 
ACREAGE 

ENGINEER'S CERTIFICATE

I DAVIS C. HICKMAN A REGISTERED ENGINEER AND LAND SURVEYOR DO HEREBY CERTIFY THAT ACCOMPANYING PLAT AND LEGAL DESCRIPTION OF THE GOODWILL ANNEXATION WAS PREPARED UNDER MY DIRECT SUPERVISION FROM INFORMATION SECURED FROM OFFICES OF MESA COUNTY CLERK AND RECORDER AND MESA COUNTY ASSESSOR.

SIGNED 
DATE Nov 28 1971

48-73

ORDINANCE NO. 1461
EFFECTIVE DATE DECEMBER 3, 1971

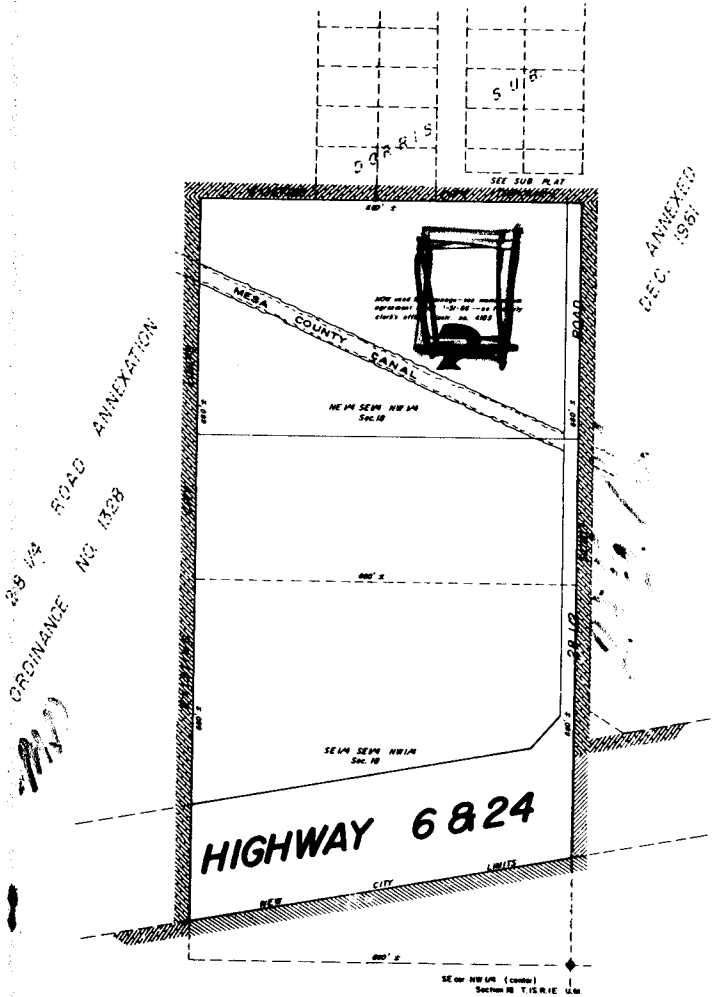

28 1/4 ROAD ANNEXATION
ORDINANCE NO. 1461