

FOLLOW-UP FORM FOR:

Right-of-way Vacation
Text Change
Rezoning

Preliminary Plat
Final Plat
Minor Subdivisions

Bulk Development
Conditional Use
PUD

ITEM ORCHARD MESA REZONING

DATE RECEIVED NOVEMBER 7, 1974 ITEM # 54-74

REQUEST REZONE FROM R-1-C TO HO

LOCATION ~~NORTH SIDE OF HWY 50 APPROXIMATELY~~
Between DORTHY AVE & ORCHARD AVE

PETITIONER Howard Stewart City Council & Mr. Hammond *Re: Reevaluation of zone*
ATTORNEY: WALTER J. PHILLIPS 243-0946
562 WHITE AVE

ADDRESS 1618 KIMBARK ST. LONGMONT CO PHONE NO. _____
80501

Information Submitted

Fee Submitted _____
Application: _____ Plats: _____

Progress Chart

Reviewing Agencies (see attached form) _____ Sign Posted _____

Notice to Adjacent Property Owners _____

Planning Commission: _____

Action Taken: _____

City Council: _____

Action Taken: _____

PUBLICATION DATES: 7 days 1. _____

7 days 2. _____

DATE COMPLETED: _____

*11/12/74 no info re animal house that was used
found. history of
young p.w. of
shown app on 12/3/74*

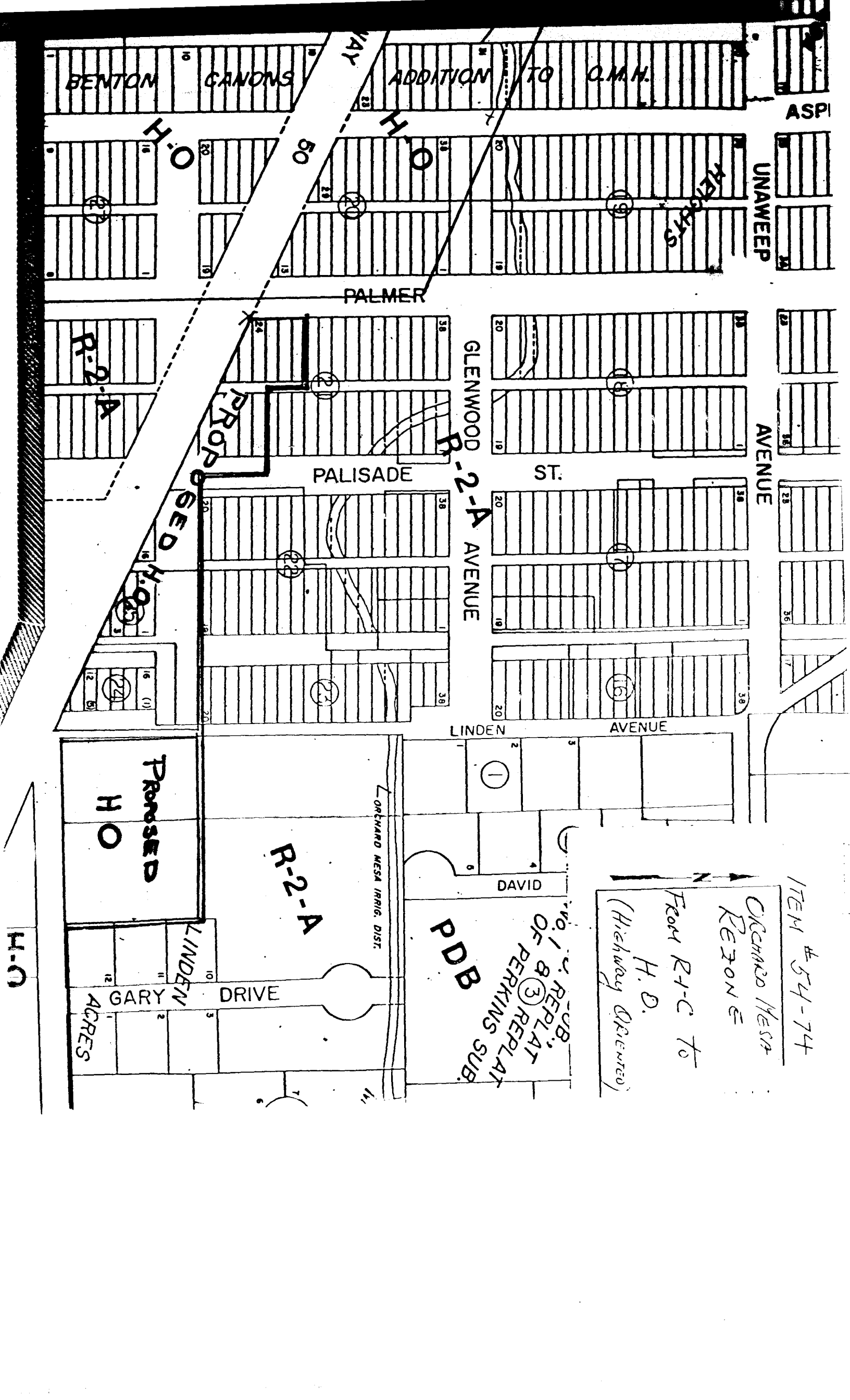

BENTON CANONS ADDITION TO C.M.H.

ASPI

UNAWEEP

PERKINS

PALMER

R-2-A

GLENWOOD R-2-A AVENUE

AVENUE

PALISADE

ST.

PROPOSED

LINDEN AVENUE

PROMISED H O

R-2-A

DAVID

NO. 1 & 8 REPLAT OF PERKINS SUB. PDB

ITEM # 54-74
Orchard Mesa
REZONE
FROM R-1-C to
H. D.
(Highway Oriented)

ORCHARD MESA IRRIG. DIST.

LINDEN DRIVE

GARY ACRES

H-O

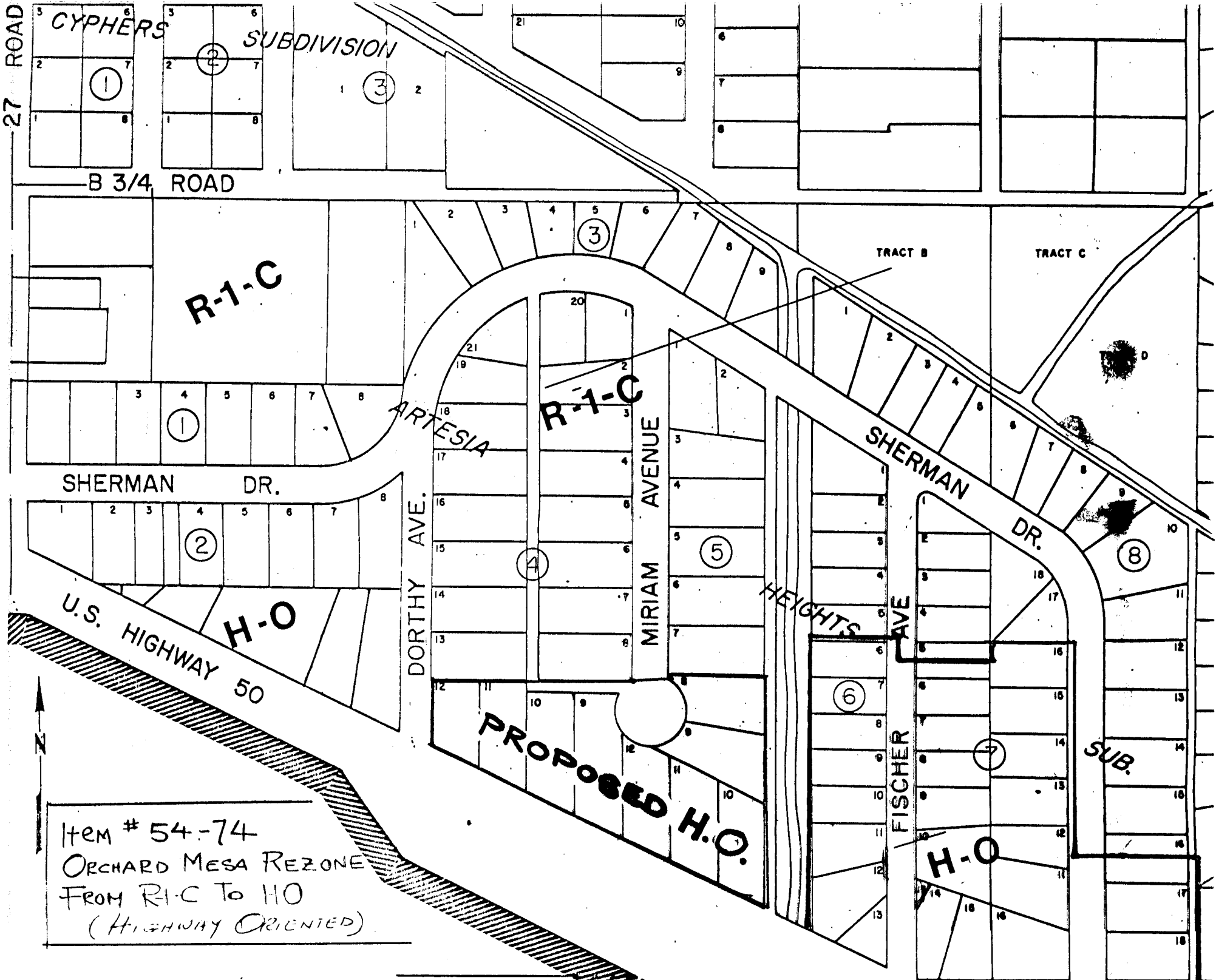

Item # 54-74
 ORCHARD MESA REZONE
 FROM R-1-C TO HO
 (HIGHWAY ORIENTED)