

Alvin Ricks
2756 C Rd
242-2

1/8" = 1 ft

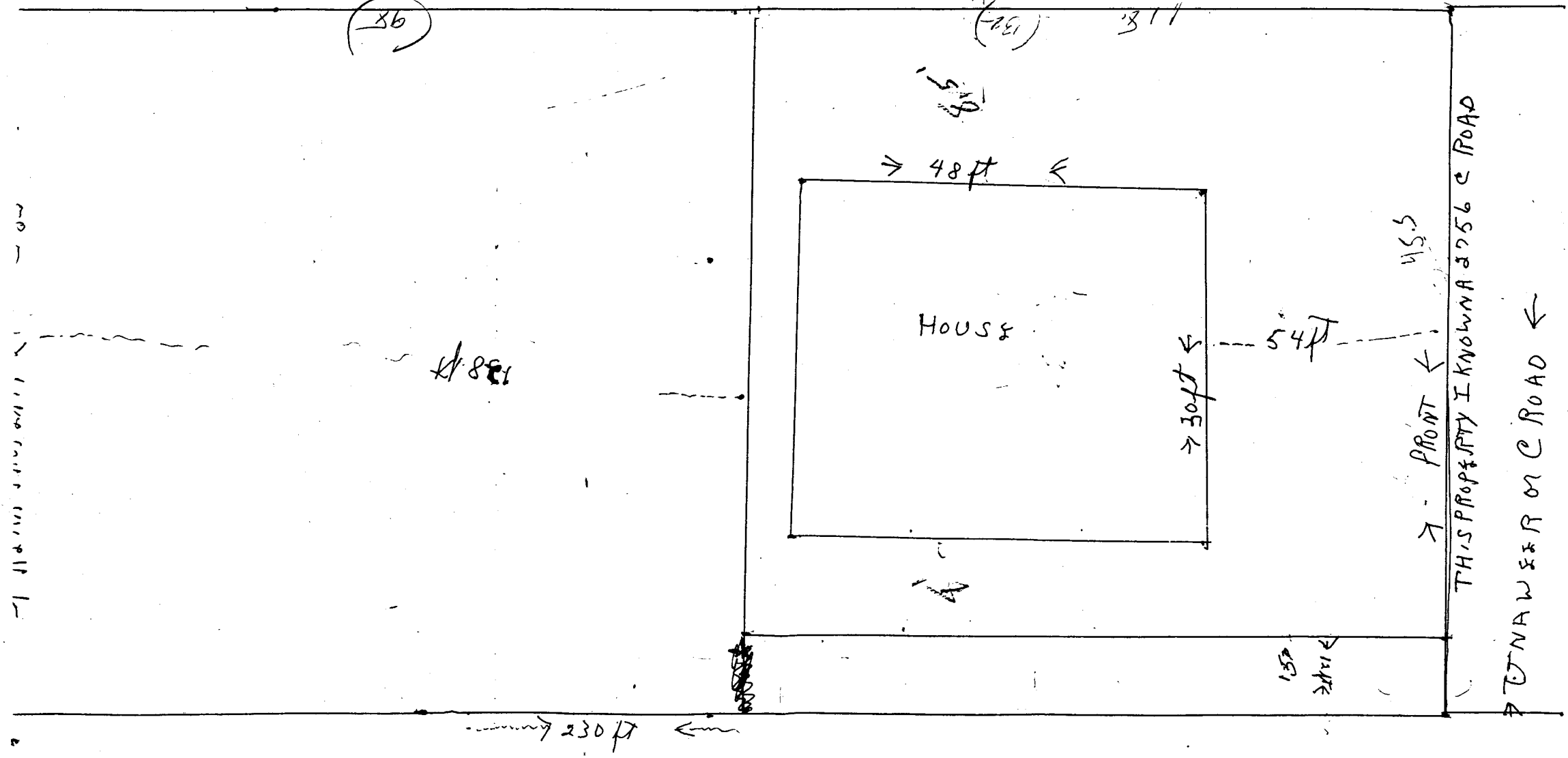

(98)

(132) 118

48 ft

HOUSE

30 ft

54 ft

45.5

FRONT

THIS PROPERTY IS KNOWN AS 2756 C ROAD

TO NAWSER ON C ROAD

230 ft

138 ft

138 ft

118 ft

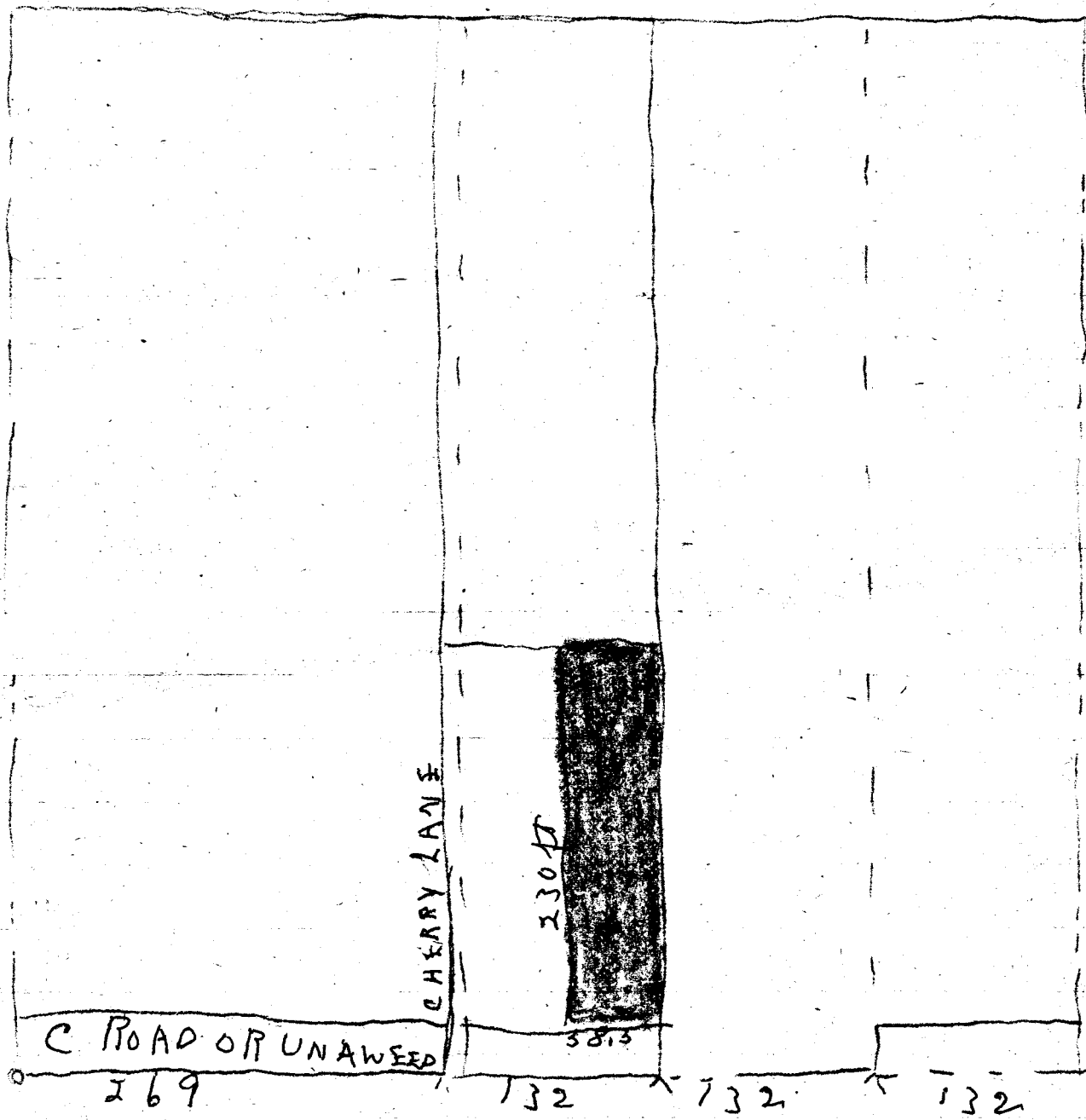

THE ABOVE IS A PLAT OF THE SW $\frac{1}{4}$ SE $\frac{1}{4}$ 24, Twp 15, R1E 01M
 IN MESA COUNTY COLORADO SHOWING THE LOCATION
 OF THE LAND DESCRIBED IN THE CAPTION HERE OF.