

✓
36
10
1/A
192

13th.

STREET

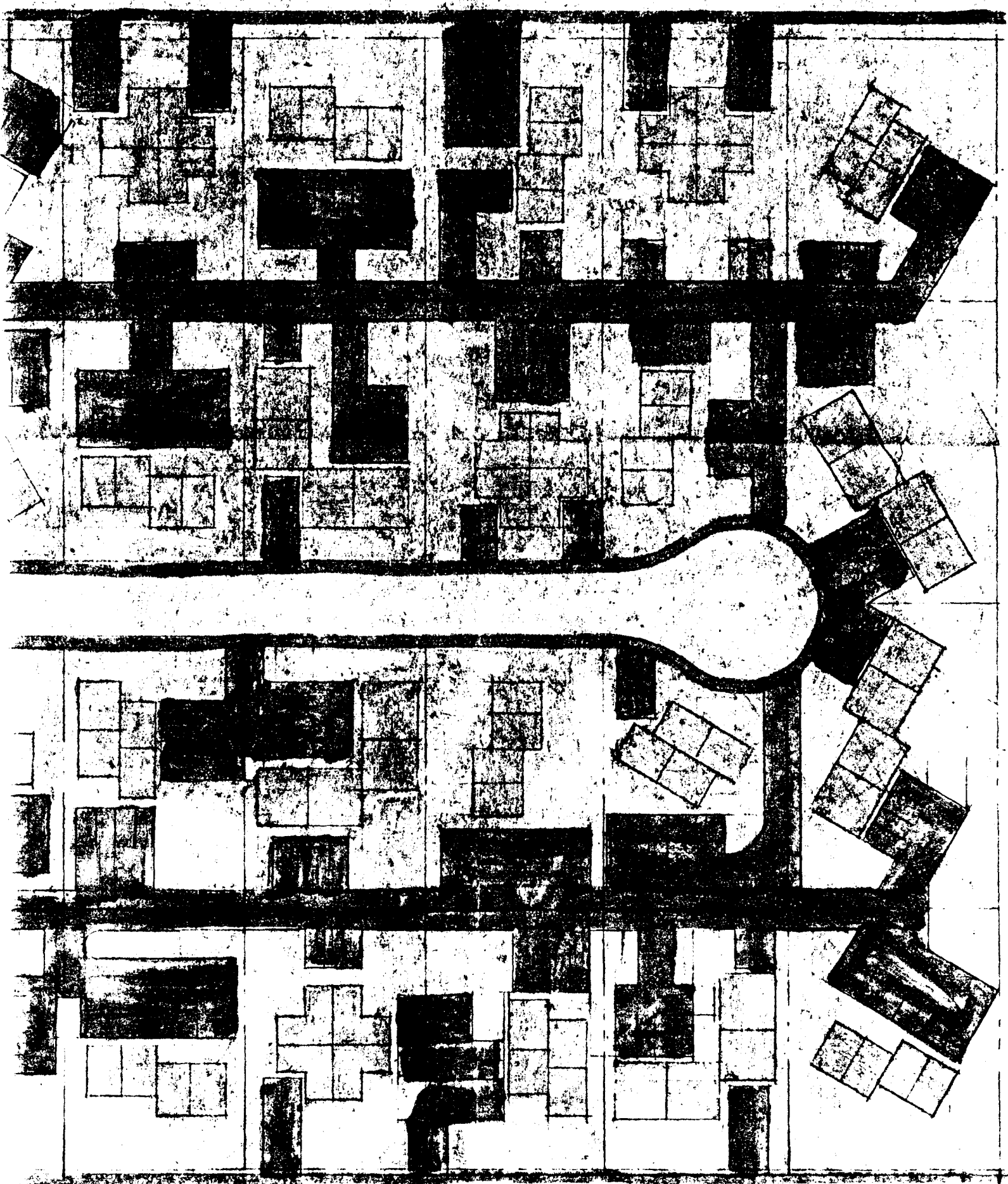

15th.

STREET

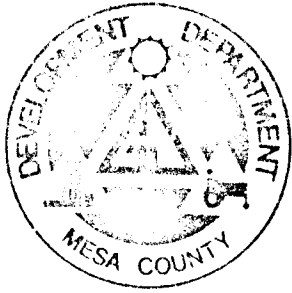

**CITY - COUNTY
DEVELOPMENT DEPT.**

P.O. BOX 897 - GRAND JUNCTION COLORADO 81501
DIAL 303 243-9200 ext. 343

Grand Junction Planning Mesa County Planning - Building Department

January 4, 1977

The Grand Junction City Council has annexed a 10 acre tract known as the Fairmont Annex. (Hermosa Avenue to F $\frac{1}{4}$ Road and 13th to 15th Streets).

Our records show that you are a property owner in this area and as such you are invited to attend a workshop being held by the Grand Junction Planning Commission to discuss possible zoning for this annex. The workshop will be held at 7:30 P.M. on January 11, 1977 in the City Council Chambers at City Hall.

If you are not able to attend but still wish to comment or make recommendations as to the types of densities which may be desirable a letter may be addressed to:

Grand Junction Planning Commission
P.O. Box 897
Grand Junction, Colorado 81501

or you may contact the City Planning Staff at 243-9200 Extension 343.

Property owners FAIRMONT
 Anney Area AS of 4 JAN 77

✓ 2945-013-04-008 18100 WATER: ACRES: .00
 PARCEL NUMBER T.A.C.
~~BOOKCLIFF BAPTIST CHURCH~~ LOCATION:
 1291 HERMOSA HUE
~~2700 F RD~~
 GRAND JCT., CO 81501
 LOT 8 BLOCK 1 B + B SUB SEC 1 1S 1W

GRANTEE	BOOK	PAGE	DATE	KIND OF INSTRUMENT	REMARKS
SHOUPE, MICHAEL L. & ISABELLE	1041	556	9/25/75	WD	\$33,000
SCOGGINS, NETTIE E. ETAL	1082	705	11/8/76	WD	\$32,500

✓ 2945-013-04-007 18100 WATER: ACRES: .00
 PARCEL NUMBER T.A.C.
~~BOOKCLIFF BAPTIST CHURCH~~ LOCATION:
 280 27 1/2 RD (CD) 9-14-76
~~2700 F RD~~
 GRAND JCT., CO 81501
 LOT 7 BLOCK 1 B + B SUB SEC 1 1S 1W

GRANTEE	BOOK	PAGE	DATE	KIND OF INSTRUMENT	REMARKS
SHOUPE, MICHAEL L. & ISABELLE	1041	556	9/25/75	WD	\$33,000
DOOLITTLE, N.E. & ELIZABETH M.	1077	189	9/14/76	WD	\$33,000

2945-013-04-006

18100

WATER:

ACRES:

.00

PARCEL NUMBER

T.A.C.

~~BOOKCLIFF BAPTIST CHURCH~~

LOCATION:

3607 G. Rd. Sec 9-23-76
2700 F RD PALISADE CO CO
~~GRAND JCT., CO~~ 81501 81526

LOT 6 BLOCK 1 B + B SUB SEC 1 1S 1W

GRANTEE	BOOK	PAGE	DATE	KIND OF INSTRUMENT	REMARKS
SROUFE, RICHARD L. & ISABELLE	1041	556	9/25/75	WD	\$33,000
ANDERSON, HELEN C.	1074	562	9/23/76	WD	\$32,300

2945-013-04-004

18100

WATER:

ACRES:

.00

PARCEL NUMBER

T.A.C.

~~BOOKCLIFF BAPTIST CHURCH~~

LOCATION:

1245 HERMOSA
~~2700 F RD~~
GRAND JCT., CO 81501

LOT 4 BLOCK 1 B + B SUB SEC 1 1S 1W

GRANTEE	BOOK	PAGE	DATE	KIND OF INSTRUMENT	REMARKS
SROUFE, RICHARD L. & ISABELLE	1041	556	9/25/75	WD	\$33,000
SROUFE, RICHARD LEE JR. & LOWAINE ANN	1067	863	6/22/76	WD	\$31,900

2945-013-03-002
PARCEL NUMBER

13700
T.A.C.

~~MOORE JOHN J & T~~

~~612 27 1/4 RD~~
~~GR JCT COLO~~

700 Woodhill Drive
Barnes, Maryland 20810
-81501

LOT 1 TREEHAVEN SUB SEC 1 1S 1W

GRANTEE	BOOK	PAGE	DATE	KIND OF INSTRUMENT	REMARKS
MOORE, JOHN BARRY	1018	102	7/22/74	WD	NO FEE

2945-013-03-001
PARCEL NUMBER

13700
T.A.C.

~~MOORE JOHN J & T~~

~~612 27 1/4 RD~~
~~GR JCT COLO~~

765 Lewiston
Aurora, Colo 80011
-81501

LOT 6 TREEHAVEN SUB SEC 1 1S 1W

GRANTEE	BOOK	PAGE	DATE	KIND OF INSTRUMENT	REMARKS

2945-013-02-009
PARCEL NUMBER

14100
T.A.C.

WATER:

ACRES:

•00

~~PONDER ALICE K~~

LOCATION:

1210 BONITA AVE
GR JCT COLO 81501

LOT 1 BLK 2 EAGLETON SUB SEC 1 1S 1W EXC W 5FT THEREOF

GRANTEE	BOOK	PAGE	DATE	KIND OF INSTRUMENT	REMARKS
PONDER, HOWARD J. ETAL	1058	645	3/2/76	WD	NO FEE

PARCEL NUMBER T.A.C.

~~MITCHELL ARVIL T & V G~~

2711 BONITA AVE
GR JCT COLO 81501

LOT 11 BLK 1 EAGLETON SUE

GRANTEE	BOOK	PAGE	DATE	KIND OF INSTRUMENT	REMARKS
BARRY, ROBERT A. & ELAINE	979	853	11/16/72	WD ^{7/14/72}	\$21,000.00

2945-013-01-009
PARCEL NUMBER

14100 T.A.C. 22 17

~~MITCHELL A T & VINETA G~~

*c/o Edgar E. Brown
1630 N. 16th*

~~2711 BONITA~~
GR JCT COLO 81501

LOT 12 BLK 1 EAGLETON SUB

GRANTEE	BOOK	PAGE	DATE	KIND OF INSTRUMENT	REMARKS
GILLIN, WILLIAM P & CHARLEEN M.	982	830	3/27/73	WD	\$16,500.00 ✓
SELBY, JAMES W. & LORENA	1014	613	6/7/74	WD	\$21,500.00
SEVENTH-DAY ADVENTIST ASSOC.	1079	488	9/26/76	WD	NO FEE

2945-013-01-008
PARCEL NUMBER

14100 T.A.C.

~~CHILDS FRANCES E~~
1235 Bonita Ave.

~~1114 WHITE AVE~~
GR JCT COLO 81501

LOT 13 BLK 1 EAGLETON SUB

GRANTEE	BOOK	PAGE	DATE	KIND OF INSTRUMENT	REMARKS
SAME	983	163-68 65 & 66	3/27/73	WILL - PROBTE (3) LETTERS	132-21-304 2075-194-31-310 Re: FRANCES E. CHILDS
CORDELL, JERRY D. & JANET L.	994	48	6/25/73	WDJT	\$17,000.00
SAME	998	154-6	8/23/73	RIT	NO FEE

2945-013-00-009
PARCEL NUMBER

13700
T.A.C.

10.00

JOHNSON LEE

RIFLE COLO

81650

SE4NW4SW4 SEC 1 1S 1W

GRANTEE	BOOK	PAGE	DATE	KIND OF INSTRUMENT	REMARKS

2945-013-00-008
PARCEL NUMBER

13700
T.A.C.

9.00

BULL HEMAN R & E E

RT 5 630 27 RD

GR JCT COLO

81501

N 9A OF S2W2NW4SW4 SEC 1 1S 1W

2945-013-00-006
PARCEL NUMBER

13700
T.A.C.

10.00

PETERSON H C SR & L R

647-2774 Rd

~~1104 W WYATT EARP~~

8/5/01

~~DODGE CITY KAN~~

67801

Y.S. Colo.

NE4NW4SW4 SEC 1 1S 1W

2945-013-00-007
PARCEL NUMBER

13700
T.A.C.

9.39

~~EDMUND F W G H J~~

3420 7th St

~~300 CEDAR COURT~~

GR JCT COLO

81501

NW4NW4SW4 SEC 1 1S 1W EXC W 40FT FOR RD

GRANTEE	BOOK	PAGE	DATE	KIND OF INSTRUMENT	REMARKS
<i>Wheeler, Charles V Et Al</i>	940	545	11/13/69	WD	<i>20,000.00</i>
TURNER, WARREN L.	978	661	8/16/72	WD	<i>\$37,900.00 ck</i>
GOULD, ANNE B.	1017	741	7/22/74	WD	NO FEE