

EXPANSION JOINT DETAIL  
SCALE: 1/2" = 1'-0"

**GENERAL NOTES TO CONTRACTORS**

1. ALL WORK SHALL BE IN ACCORDANCE WITH THE SPECIFICATIONS AND DRAWINGS FOR THIS PROJECT.

2. THE CONTRACTOR SHALL BE RESPONSIBLE FOR OBTAINING ALL NECESSARY PERMITS AND APPROVALS FROM THE LOCAL AUTHORITIES.

3. ALL MATERIALS AND WORKMANSHIP SHALL BE SUBJECT TO INSPECTION AND APPROVAL BY THE ARCHITECT.

4. THE CONTRACTOR SHALL MAINTAIN ACCESS TO ALL ADJACENT AREAS AT ALL TIMES.

5. ALL UTILITIES SHALL BE PROTECTED AND MARKED PRIOR TO ANY EXCAVATION WORK.

6. THE CONTRACTOR SHALL BE RESPONSIBLE FOR THE PROTECTION OF ALL EXISTING UTILITIES AND STRUCTURES.

7. ALL WORK SHALL BE COMPLETED WITHIN THE SPECIFIED TIME FRAME.

8. THE CONTRACTOR SHALL MAINTAIN A NEAT AND ORDERLY WORK SITE AT ALL TIMES.

9. ALL MATERIALS SHALL BE STORED PROPERLY AND PROTECTED FROM THE ELEMENTS.

10. THE CONTRACTOR SHALL BE RESPONSIBLE FOR THE PROTECTION OF ALL ADJACENT AREAS AND STRUCTURES.

11. ALL WORK SHALL BE COMPLETED WITHIN THE SPECIFIED TIME FRAME.

12. THE CONTRACTOR SHALL MAINTAIN A NEAT AND ORDERLY WORK SITE AT ALL TIMES.

13. ALL MATERIALS SHALL BE STORED PROPERLY AND PROTECTED FROM THE ELEMENTS.

14. THE CONTRACTOR SHALL BE RESPONSIBLE FOR THE PROTECTION OF ALL ADJACENT AREAS AND STRUCTURES.

15. ALL WORK SHALL BE COMPLETED WITHIN THE SPECIFIED TIME FRAME.

**ROOF PENETRATION LIMITS**

1. ALL ROOF PENETRATIONS SHALL BE MADE IN ACCORDANCE WITH THE SPECIFICATIONS AND DRAWINGS.

2. THE CONTRACTOR SHALL BE RESPONSIBLE FOR THE PROTECTION OF ALL ADJACENT AREAS AND STRUCTURES.

3. ALL WORK SHALL BE COMPLETED WITHIN THE SPECIFIED TIME FRAME.

4. THE CONTRACTOR SHALL MAINTAIN A NEAT AND ORDERLY WORK SITE AT ALL TIMES.

5. ALL MATERIALS SHALL BE STORED PROPERLY AND PROTECTED FROM THE ELEMENTS.

6. THE CONTRACTOR SHALL BE RESPONSIBLE FOR THE PROTECTION OF ALL ADJACENT AREAS AND STRUCTURES.

7. ALL WORK SHALL BE COMPLETED WITHIN THE SPECIFIED TIME FRAME.

8. THE CONTRACTOR SHALL MAINTAIN A NEAT AND ORDERLY WORK SITE AT ALL TIMES.

9. ALL MATERIALS SHALL BE STORED PROPERLY AND PROTECTED FROM THE ELEMENTS.

10. THE CONTRACTOR SHALL BE RESPONSIBLE FOR THE PROTECTION OF ALL ADJACENT AREAS AND STRUCTURES.

**ROOF PENETRATION DETAIL**

1. ALL ROOF PENETRATIONS SHALL BE MADE IN ACCORDANCE WITH THE SPECIFICATIONS AND DRAWINGS.

2. THE CONTRACTOR SHALL BE RESPONSIBLE FOR THE PROTECTION OF ALL ADJACENT AREAS AND STRUCTURES.

3. ALL WORK SHALL BE COMPLETED WITHIN THE SPECIFIED TIME FRAME.

4. THE CONTRACTOR SHALL MAINTAIN A NEAT AND ORDERLY WORK SITE AT ALL TIMES.

5. ALL MATERIALS SHALL BE STORED PROPERLY AND PROTECTED FROM THE ELEMENTS.

6. THE CONTRACTOR SHALL BE RESPONSIBLE FOR THE PROTECTION OF ALL ADJACENT AREAS AND STRUCTURES.

7. ALL WORK SHALL BE COMPLETED WITHIN THE SPECIFIED TIME FRAME.

8. THE CONTRACTOR SHALL MAINTAIN A NEAT AND ORDERLY WORK SITE AT ALL TIMES.

9. ALL MATERIALS SHALL BE STORED PROPERLY AND PROTECTED FROM THE ELEMENTS.

10. THE CONTRACTOR SHALL BE RESPONSIBLE FOR THE PROTECTION OF ALL ADJACENT AREAS AND STRUCTURES.

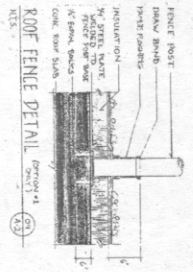

ROOF PENETRATION DETAIL  
SCALE: 1/2" = 1'-0"

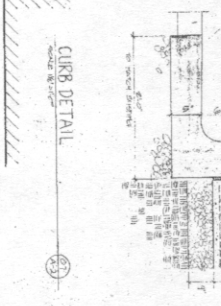
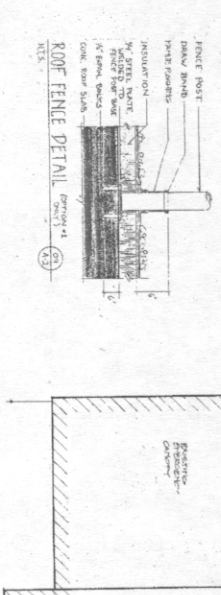

CURB DETAIL  
SCALE: 1/2" = 1'-0"

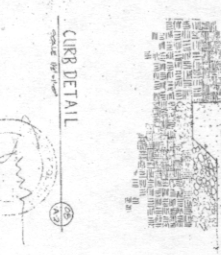

CURB DETAIL  
SCALE: 1/2" = 1'-0"

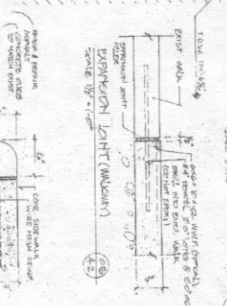

ROOF DRAINAGE DETAIL  
SCALE: 1/2" = 1'-0"

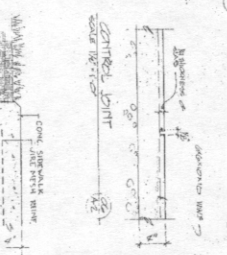

VENT PIPE DETAIL  
SCALE: 1/2" = 1'-0"

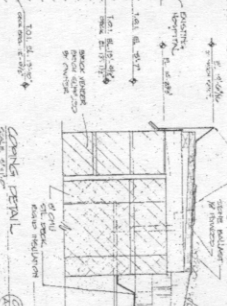

ROOF DRAINAGE DETAIL  
SCALE: 1/2" = 1'-0"

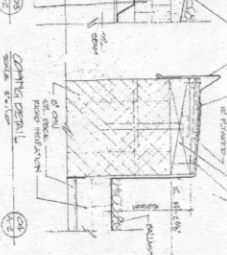

VENT PIPE DETAIL  
SCALE: 1/2" = 1'-0"

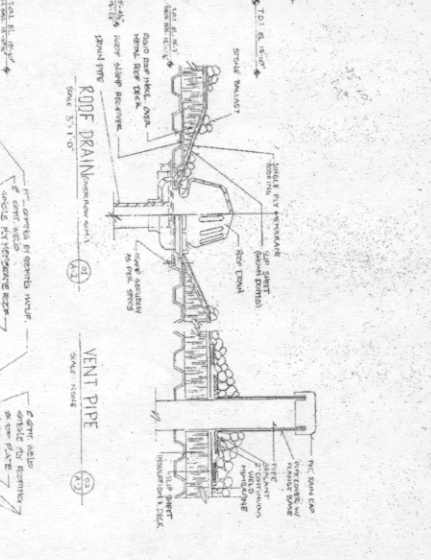

SITE PLAN/ROOF PLAN

ST MARY'S HOSPITAL & MEDICAL CENTER  
MRI FACILITY  
GRAND JUNCTION, COLO

SITE PLAN/ROOF PLAN

GERALD R. NICHOLS & ASSOCIATES ARCHITECTS  
350 SOUTH 400 EAST, SUITE 302  
SALT LAKE CITY, UTAH 84111  
801-364-9255

A-2

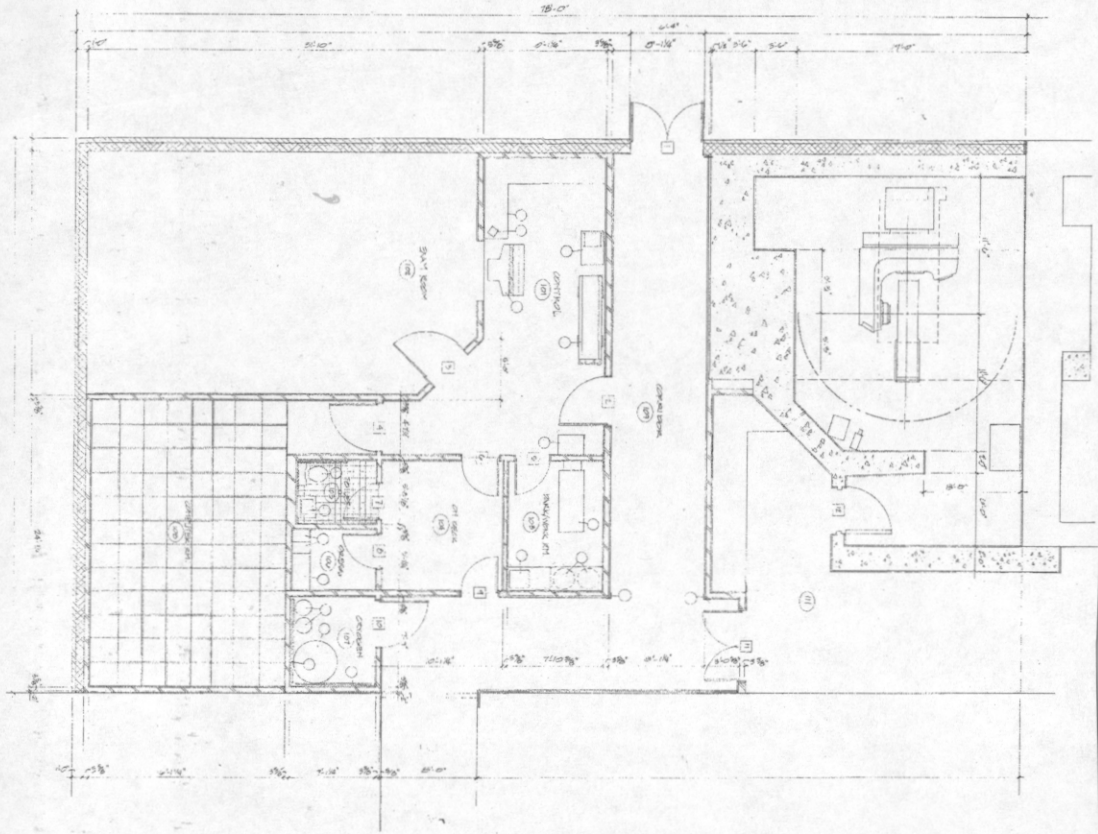

ST MARY'S HOSPITAL &  
 MEDICAL CENTER  
 MRI FACILITY  
 GRAND JUNCTION, COLO

GERALD R. NICHOLS & ASSOCIATES  
 ARCHITECTS

360 SOUTH 400 EAST, SUITE 308  
 SALT LAKE CITY, UTAH 84111

801-364-9259

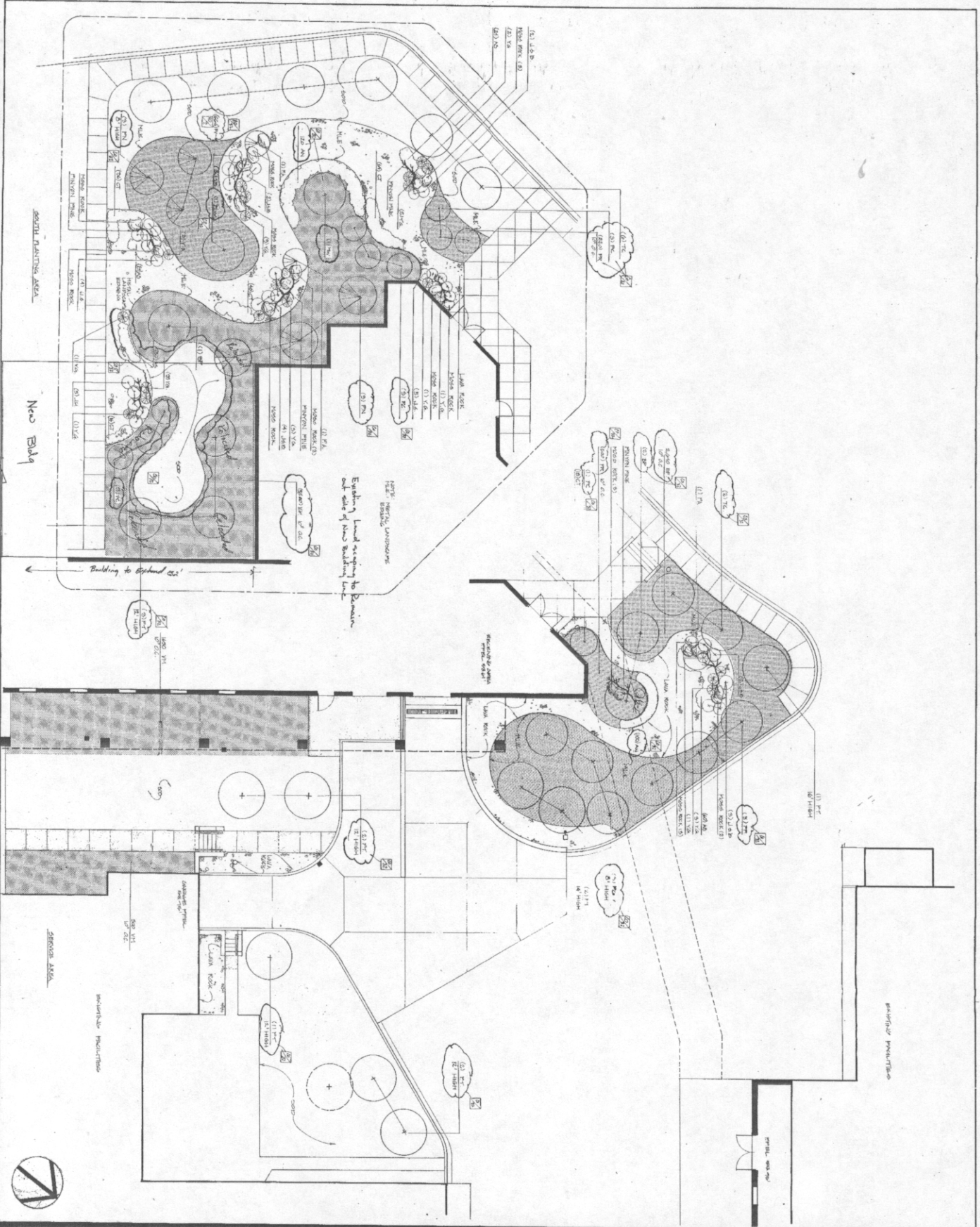

**8096B**

ST. MARY'S HOSPITAL AND MEDICAL CENTER  
 GRAND JUNCTION, COLORADO

DATE: 10-1-80

DESIGNED BY: [Name]

DRAWN BY: [Name]

CHECKED BY: [Name]

SCALE: 1/4" = 1'-0"

PROJECT: ST. MARY'S HOSPITAL AND MEDICAL CENTER  
 PLANTING AREAS





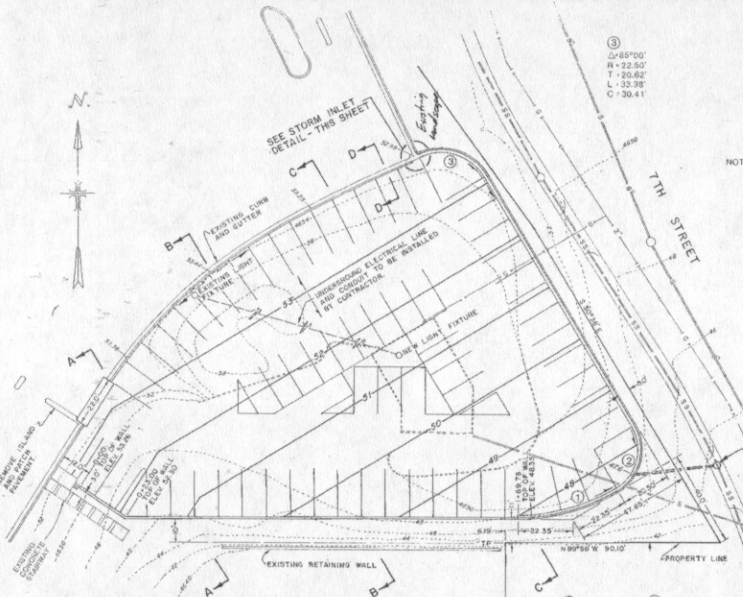

③  
 $\Delta = 65^{\circ}00'$   
 $R = 22.50'$   
 $T = 20.62'$   
 $L = 33.38'$   
 $C = 30.41'$

NOTE:

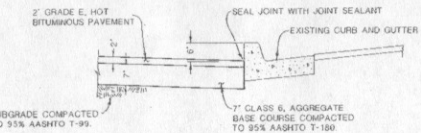

SECTION D-D  
HOT TO SCALE

- 1) PLUG EXISTING GAS, SEWER AND WATER LINES TO OLD BUILDING (BY CONTRACTOR).
- 2) CONTRACTOR WILL BE RESPONSIBLE FOR REMOVAL OF TREES, SHRUBS AND IMPROVEMENTS LEFT OVER FROM HOUSE MOVE.

INSTALL STORM SEWER INLET BOX W/GRATE, 9\"/>

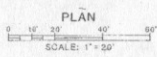

①  
 $\Delta = 30^{\circ}00'00''$   
 $R = 83.42'$   
 $T = 22.35'$   
 $L = 43.68'$   
 $C = 43.16'$

②  
 $\Delta = 90^{\circ}00'00''$   
 $R = 83.42'$   
 $T = 20.50'$   
 $L = 32.20'$   
 $C = 28.99'$

Extend sprinkles  
 Plant Grass w/ stub

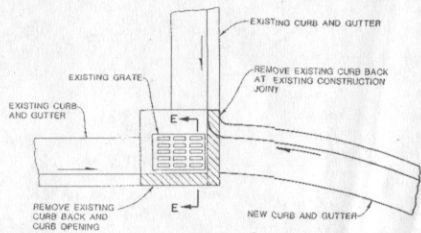

DRAIN INLET DETAIL  
HOT TO SCALE

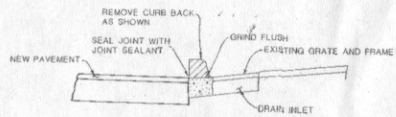

SECTION E-E  
NOT TO SCALE

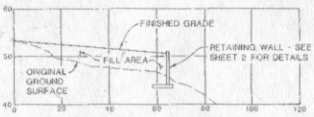

SECTION A-A

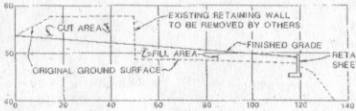

SECTION B-B

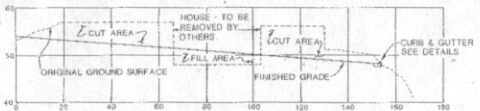

SECTION C-C

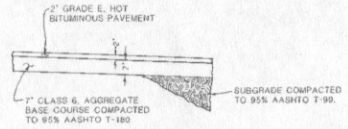

TYPICAL MINIMUM SECTION PAVEMENT AND BASE COURSE  
NOT TO SCALE

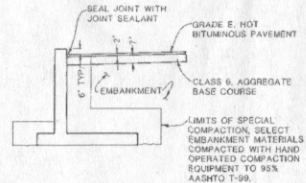

TYPICAL SECTION RETAINING WALL BACKFILL  
HOT TO SCALE

3/15/2019  
 Draw or Check  
 2/12/2019  
 DWG 2/17/20  
 Dwg (Owner)

ST. MARY'S HOSPITAL AND MEDICAL CENTER HOSPICE PARKING LOT GENERAL PLAN, SECTIONS AND DETAILS	
SHEET	1
OF	2