

— ELMWOOD PLAZA SUBDIVISION —

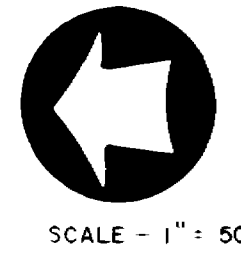

- NOTES:
1. All fences to be removed and reset by contractor
 2. Driveway and lawn to be restored to original condition.
 3. All bituminous paving will be replaced by the city.
 4. All cuts in bituminous paving will have neat edges
 5. Existing sewer line between proposed and existing manholes to be plugged when proposed line is completed
 6. Curb and gutter to be replaced by the city.
 7. All work to conform to the attached general conditions and special conditions of the city of Grand Junction.

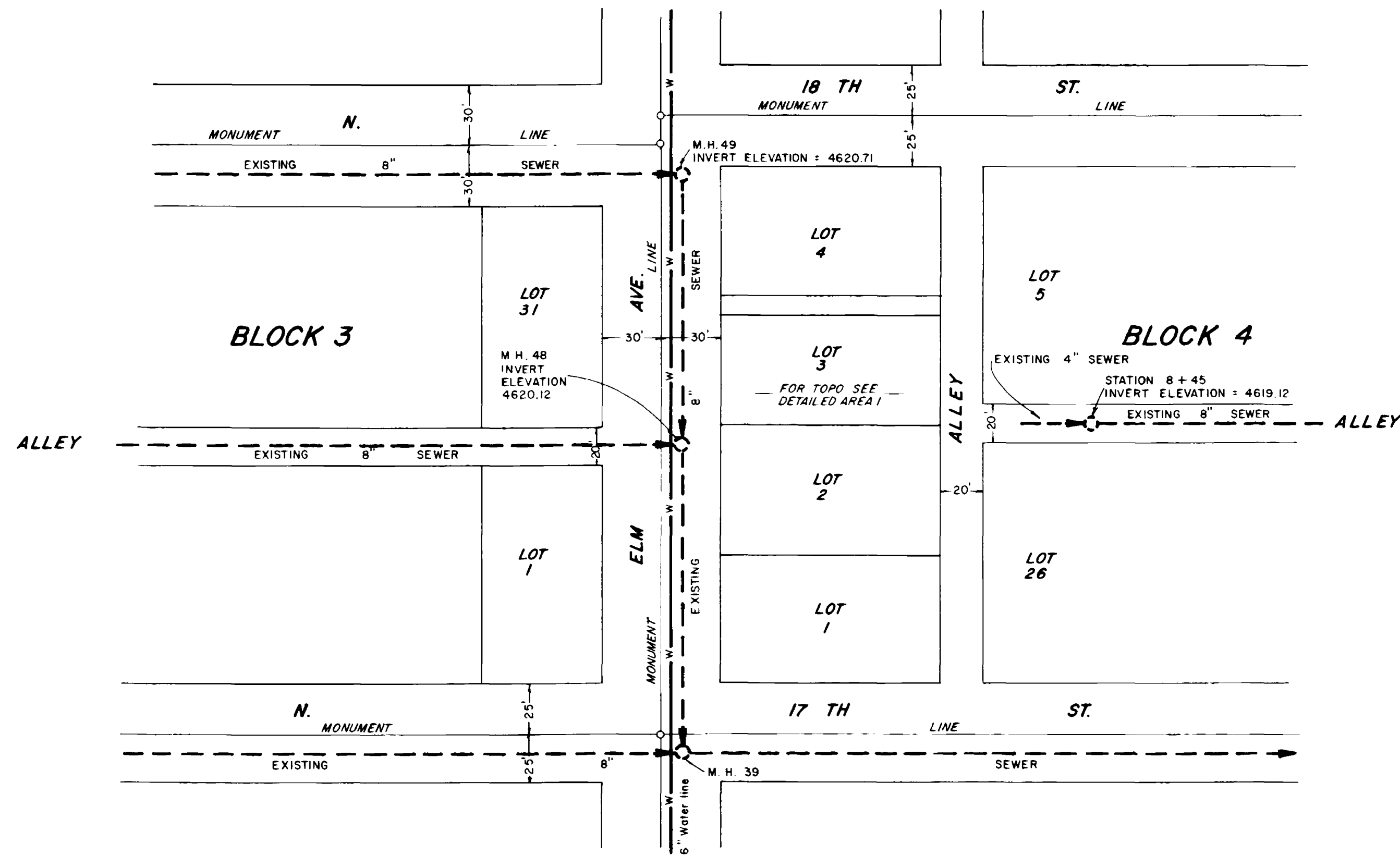
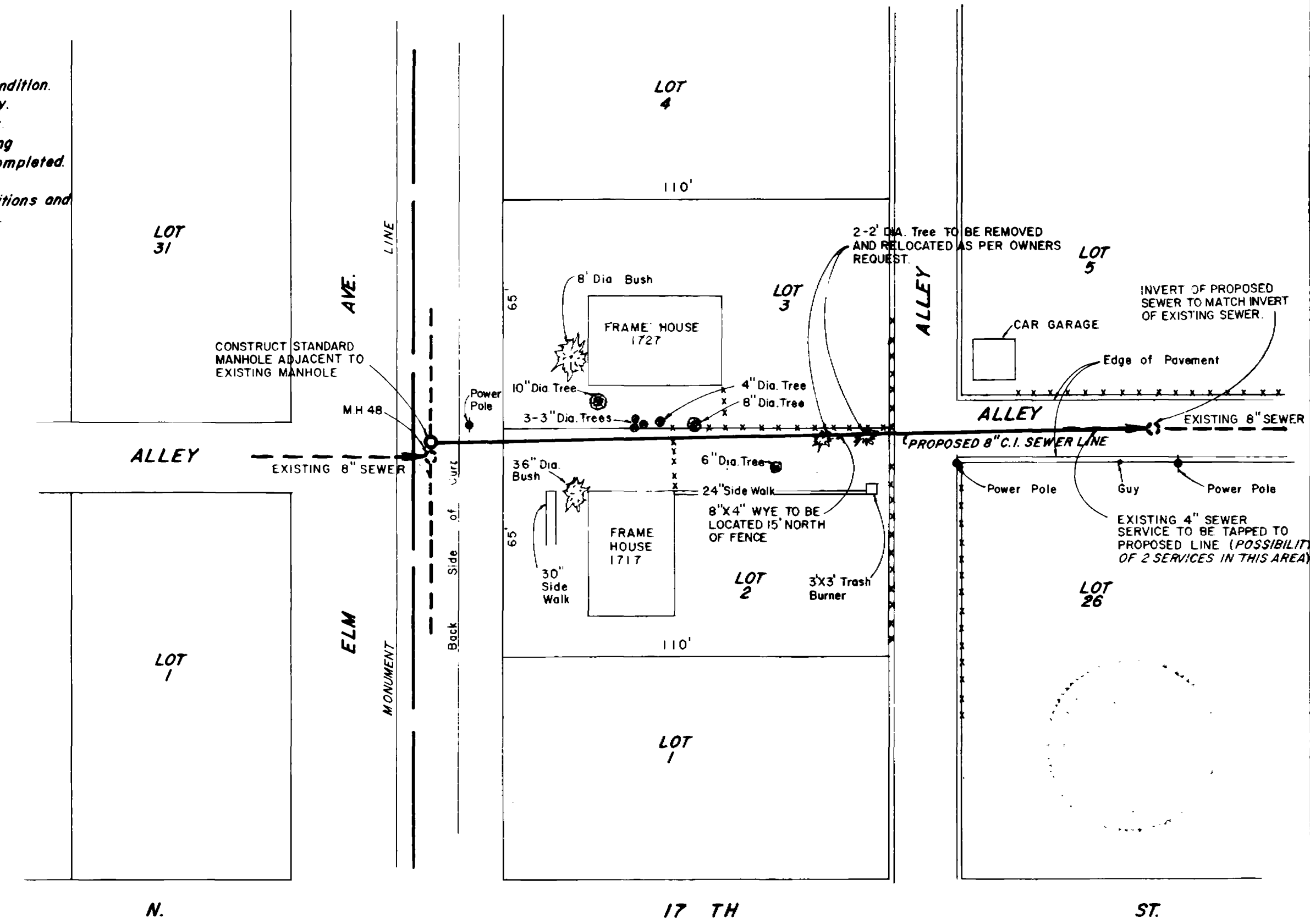

AS CONSTRUCTED

DETAILED AREA I

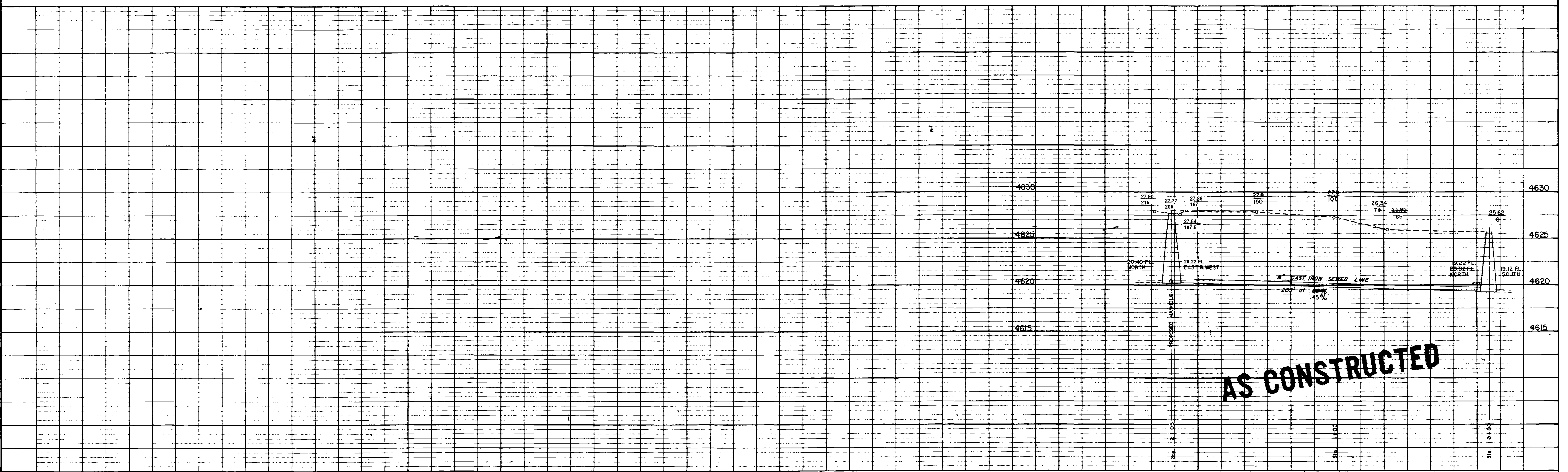

AS CONSTRUCTED