

Backfill Detail

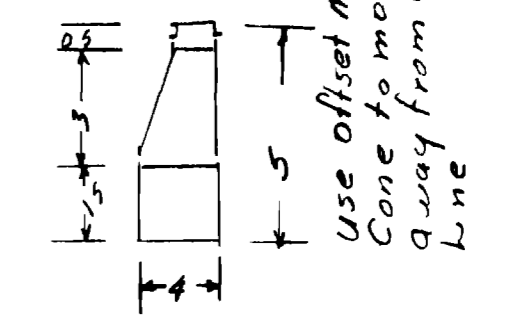

Scale 1" = 10'

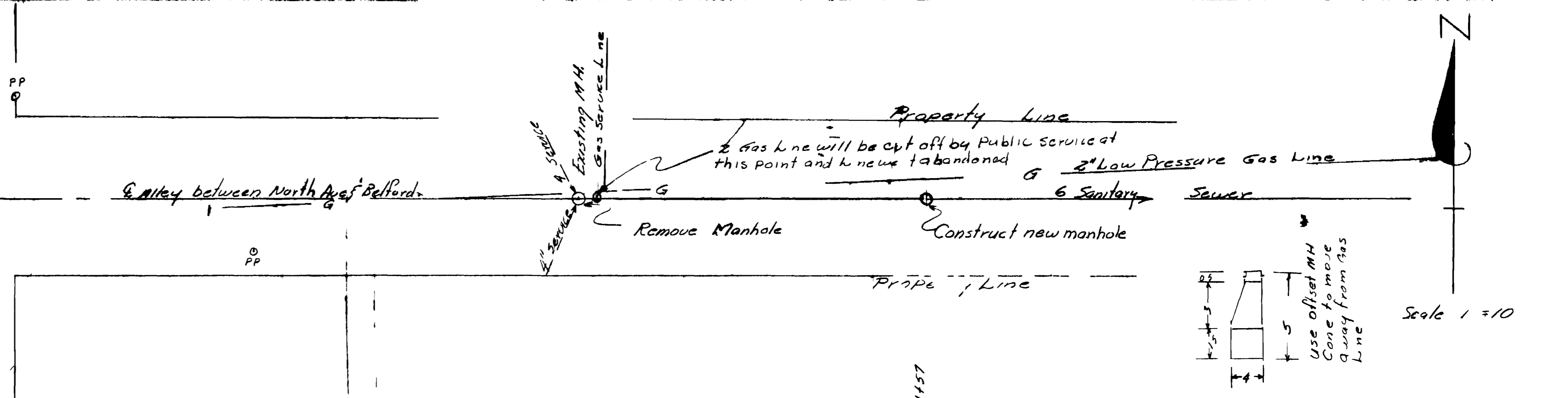
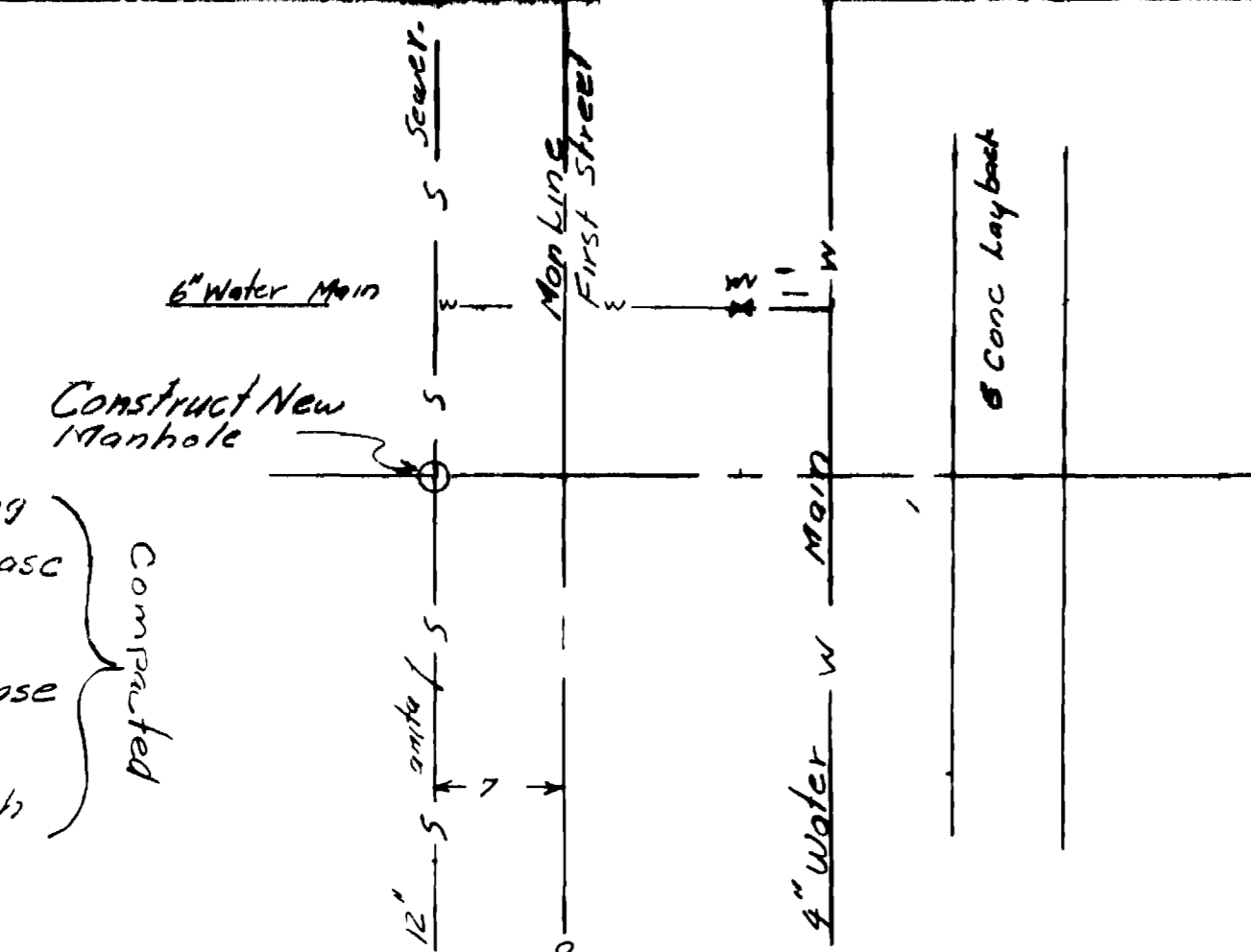
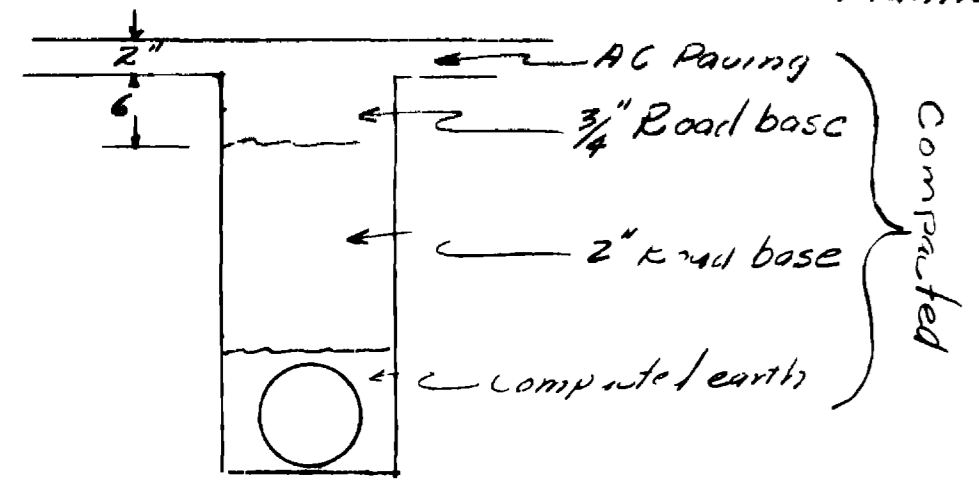
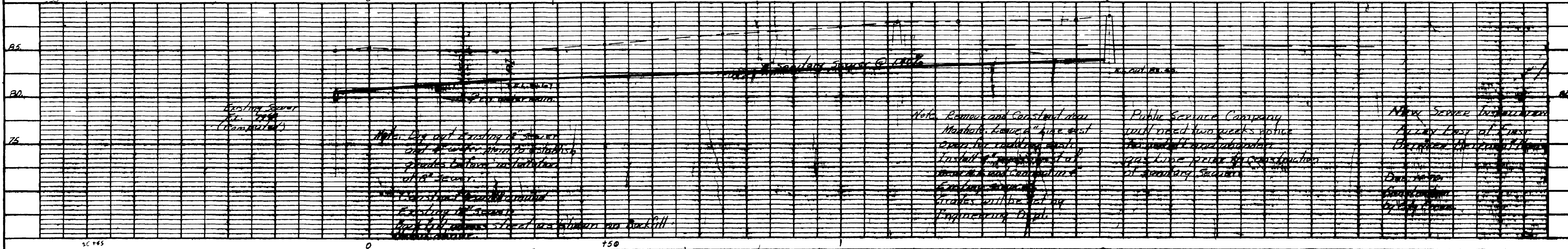

Existing Sewer
No. 1998
(Completed)

Note: Dig out existing 6" sewer
out to water main to establish
grades before installation
of 6" sewer.

Construct backfill around
existing 6" sewer.
Backfill across street as shown on Backfill
Detail.

Note: Remove and Construct new
Manhole. Leave 6" pipe east
open for road work.
Install 6" pipe west of
manhole and connect to
existing sewer.
Grades will be set by
Engineering Dept.

Public Service Company
will need two weeks notice
to install and abandon
gas line prior to construction
of sanitary sewer.

New Sewer Installation
Along East of First
Between North Ave & Belford

Date: 10/10/01
Approved by: [Signature]