

As-Built Drawing

LEGEND:

- S — SANITARY SEWER
- - - EXIST. GRADE
- FINISHED GRADE

2-22-78 REVISED - MADE CHANGES AS PER LETTER FROM PARSONS ENGINEERING, INC. DATED 2-16-78. MOVED MH-17, ADDED STUB TO NORTH, DELETED C.O. 4 & ADDED TAP LOCATIONS.

3-14-78 REVISED - Made changes for MH-5 to CO-2 and for MH-6 to CO-1 as per marked print for Mr. Richard Adkins of NHPQ to Mr. Robert E. Unfried, Luther T. Morgan

- NOTES:**
- (1) SEWER MAINS TO BE CONSTRUCTED WITH 8" CONC. PIPE WITH 24" RINGS & JOINTS.
 - (2) MANHOLES TO BE 48" ID.
 - (3) WHERE SEWER & WATER LINES CROSS, THE SEWER LINE SHALL BE A MIN. OF 18" CLEAR DIST. BELOW THE WATER LINE.
 - (4) INFILTRATION AND/OR EXFILTRATION TESTS SHALL BE CONDUCTED AND THE RATE SHALL NOT EXCEED 500 GAL./DAY/INCH OF PIPE DIA./MILE OF SEWER LINE, FOR ANY SECTION OF THE SYSTEM.

GENERAL NOTE REGARDING SPECIFICATIONS:
REFER TO STANDARD SPECIFICATIONS FURNISHED TO THE CENTRAL VALLEY SANITATION DISTRICT BY THE SUBDIVIDER FOR DETAILS OF MANHOLES, CLEANOUTS, BACKFILL COMPACTION REQUIREMENTS, ETC.

REVISION DATED 2-22-78:
CHECKED BY - Luther T. Morgan
APPROVED BY - Robert E. Unfried
John S. Unfried

* TAPS INDICATED THUS TO MEET EXIST HOUSE OUTFALL LINE INSTEAD OF AS SHOWN HEREON, IF SAID OUTFALL LINE IS IN PLACE.

CHECKED BY:
Fred T. Brand
Colo. P.E. # 5958
Luther T. Morgan

PREPARED BY:
Luther T. Morgan
L.S. 10386



VILLAGE EAST ROAD & SEWER PLAN & PROFILES

BY: NBSGROVE SURVEYING & ENGINEERING

6% 31 ROAD GRAND JUNCTION, COLORADO 81401
JANUARY 25, 1973

PIECES: 303-434-7009
FILE: 72-10-06



Sewer tap locations were NOT Recorded during construction.

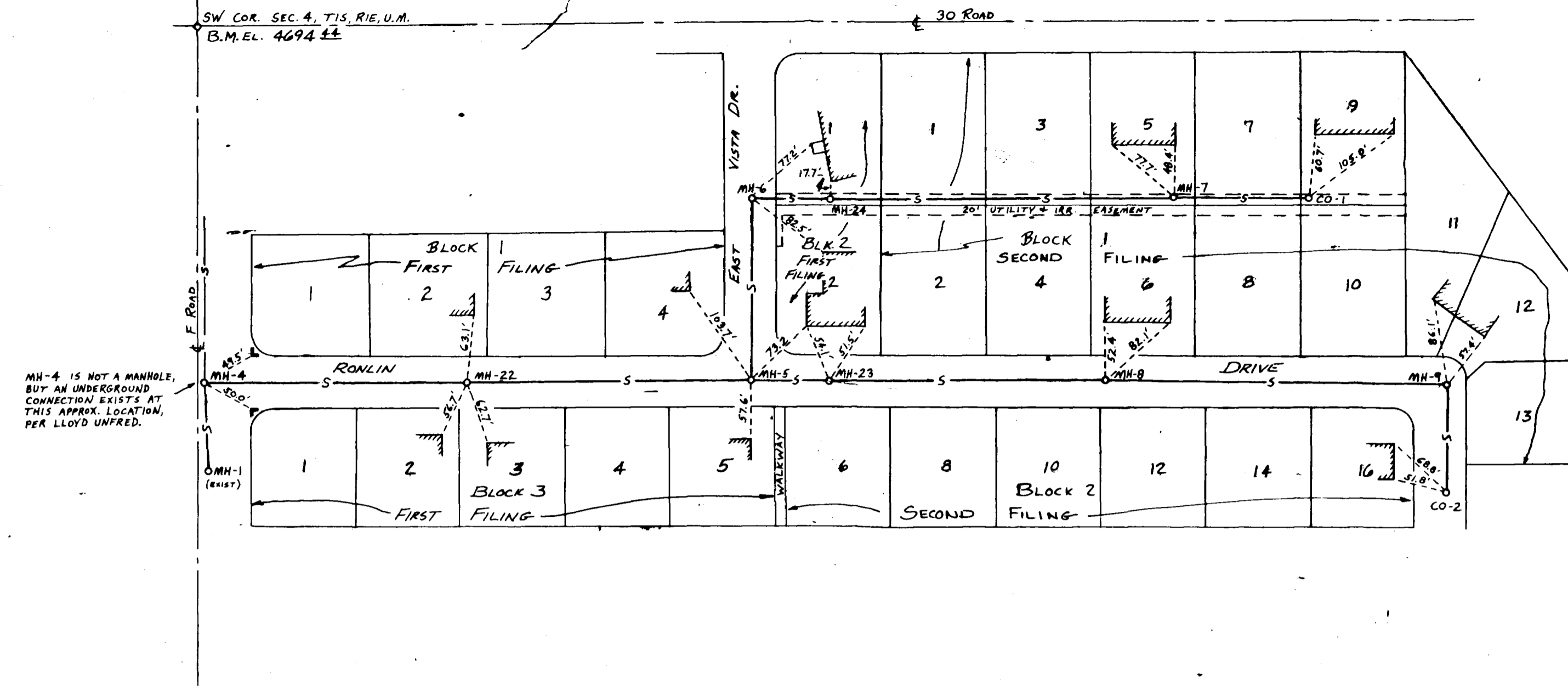

Surveyor's Certificate:
I hereby certify that a field survey was conducted, under my supervision during August, 1975, of the Sanitary Sewer as shown herein; and that this plot is a true representation of said survey to the best of my knowledge and belief.

Arthur T. Musgrave
Arthur T. Musgrave, L.S. 10386

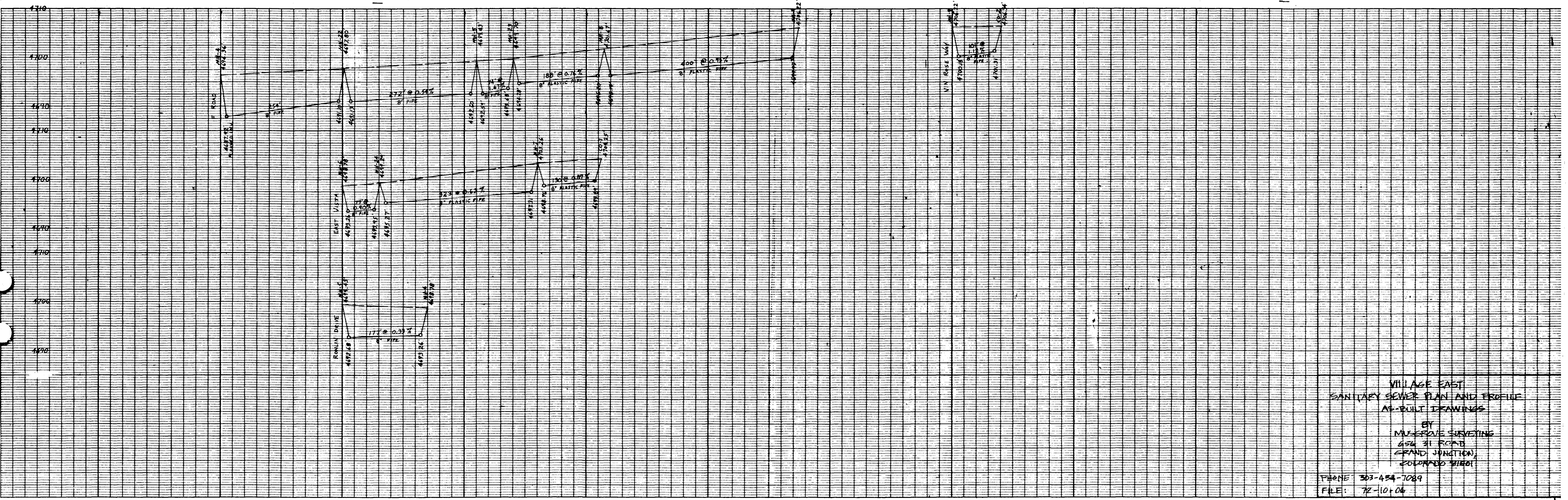
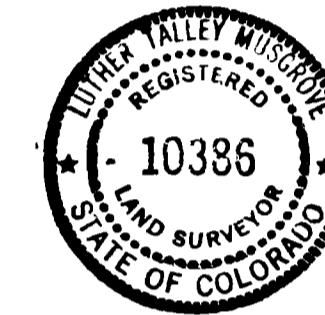

VILLAGE EAST
SANITARY SEWER PLAN AND PROFILE
AS-BUILT DRAWINGS

BY
MUSGRAVE SURVEYING
654 31 ROAD
GRAND JUNCTION,
COLORADO 81501

PHONE: 303-454-7089
FILE: 72-10-06