

SPECIFICATIONS

General: Unless otherwise shown on the approved drawings, work and materials shall conform with applicable requirements of Chapter 3, Design of Sewers. See "Criteria Used in Review of Wastewater Treatment Facilities + Colorado Department of Health".

Materials: Sewer Pipe and Fittings
 Extra strength concrete pipe (ASTM Designation C-14), Gaskets (ASTM Designation C-442)
 Extra strength Vitrified Clay pipe (ASTM Designation C200), Gaskets by pipe manufacturer, (ASTM Designation C425)
 Asbestos cement pipe (Federal Specification SS-P-331b), gaskets and fittings to be furnished by the pipe manufacturer. Class 1500 acceptable except under roadways where Class 2400 required.
 Polyvinyl Chloride (PVC) pipe (ASTM Designation D3033 or D3034), gaskets and fittings to be furnished by the pipe manufacturer. Eyes may be field welded saddle type. SDI 51 acceptable if trench width at pipe depth does not exceed 24 inches or 3 pipe diameters, and if specified Proctor Densities (85% Modified or better if required by the County Road Department) are maintained.

Manholes and Covers
 Precast manhole sections (ASTM Designation C478). Frames and covers to be 250 lb. cast iron or cast aluminum as approved for use by the City of Grand Junction. If PVC pipe is used, rubber water stop gaskets shall be installed where pipe passes through concrete walls.

Miscellaneous
 Items such as culverts, miscellaneous concrete and other items shall be as shown on the drawings or as directed during construction.

Installation
 Concrete and vitrified clay pipe shall be installed according to provisions of ASTM Designation C12. Asbestos cement and PVC pipe to be installed in accordance with provisions of the manufacturers installation manual. Manholes shall be placed on manhole bases placed on concrete bases, as shown on the drawings or as directed. Connection to the existing Horizon Drive Manhole No. 22 to be made as required by the City of Grand Junction. Appurtenances such as eyes, service stubs and cleanouts to be installed as directed.

Backfilling Operations: Backfill shall be placed promptly following pipe laying operations. Backfill around pipe and to ground surface under roadways and driveways shall be compacted to 85% of Modified Proctor densities or to Mesa County Road Department specifications, where applicable. Backfill under lawns and other improvements shall meet the same density requirements. Other backfill shall be placed such that no settlement will occur when it is put to its normal use. Puddling will not be permitted when freezing may occur or in areas where the soil is already saturated. Through areas of unstable ground, pipe shall be bedded on gravel as directed.

Miscellaneous: The contractor shall repair, replace and otherwise return all damaged or disturbed improvements to their original or better conditions. If no bid item is provided, the cost of this work shall be included in prices bid for other items of work. The contractor shall advise all utility companies, the Mesa County Road Department and affected irrigation companies of their activities and secure all permits necessary for completing the project. The Engineer will assist by providing necessary plans, sketches and descriptions as may be required.

DAMAGE TO EXISTING LAWNS & OTHER
 EXPENSES SHALL BE PAID BY CONTRACTOR.

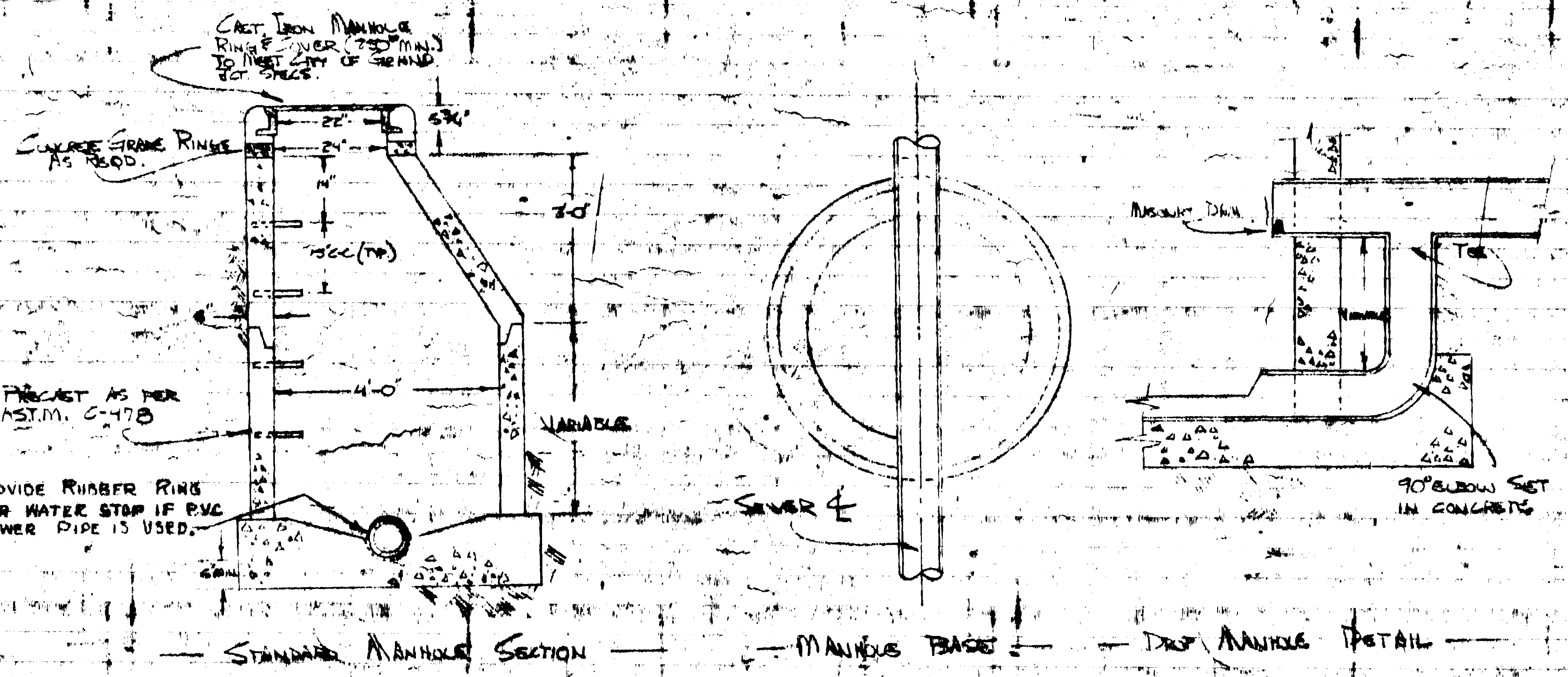
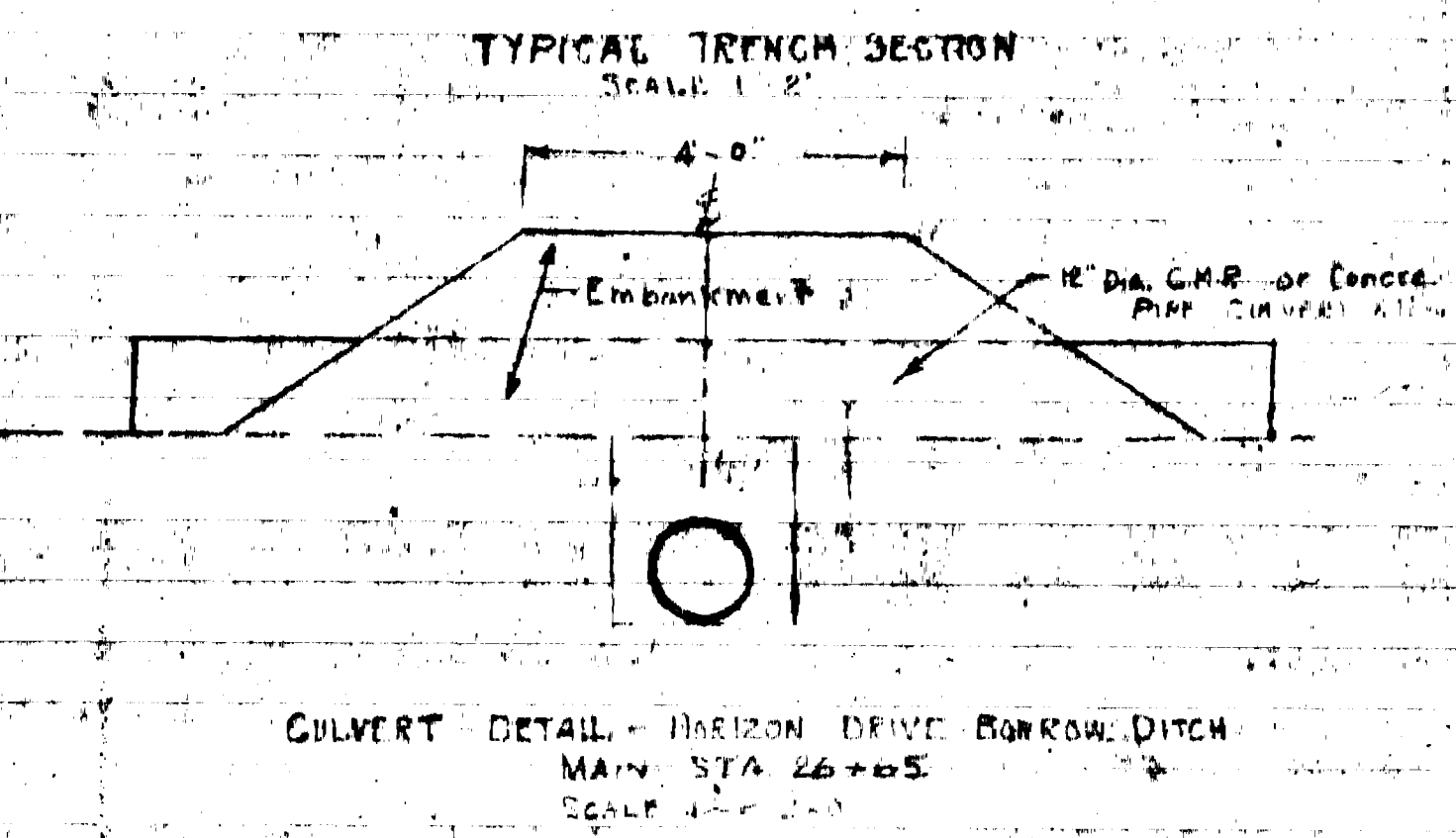
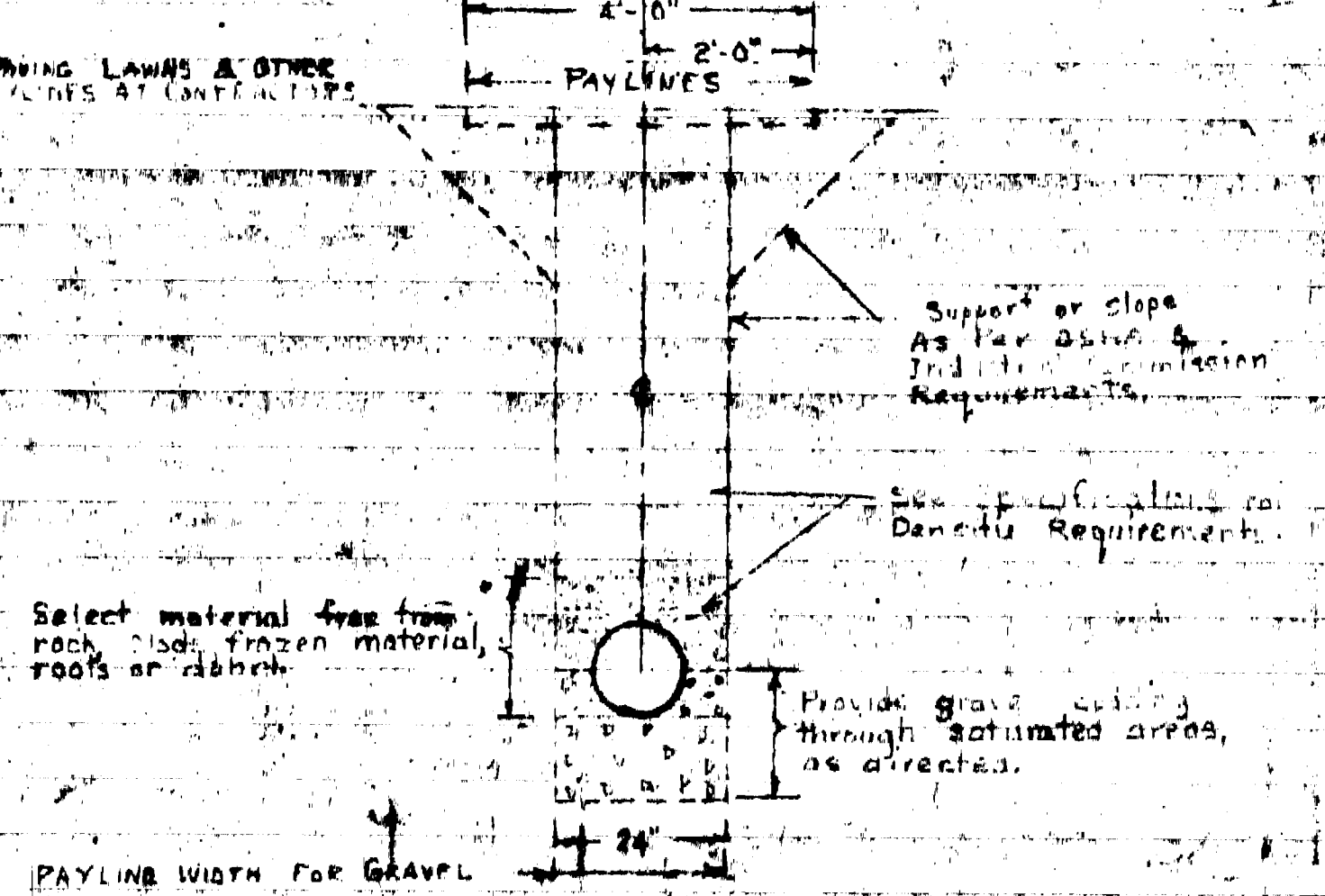

MANHOLE DETAILS
 APPROX. SCALE - 1" = 2'

ENGINEER'S DRAWING

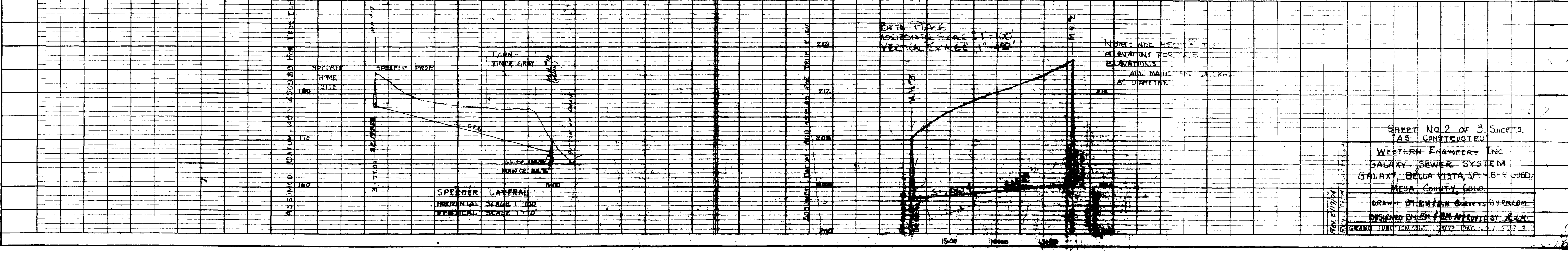
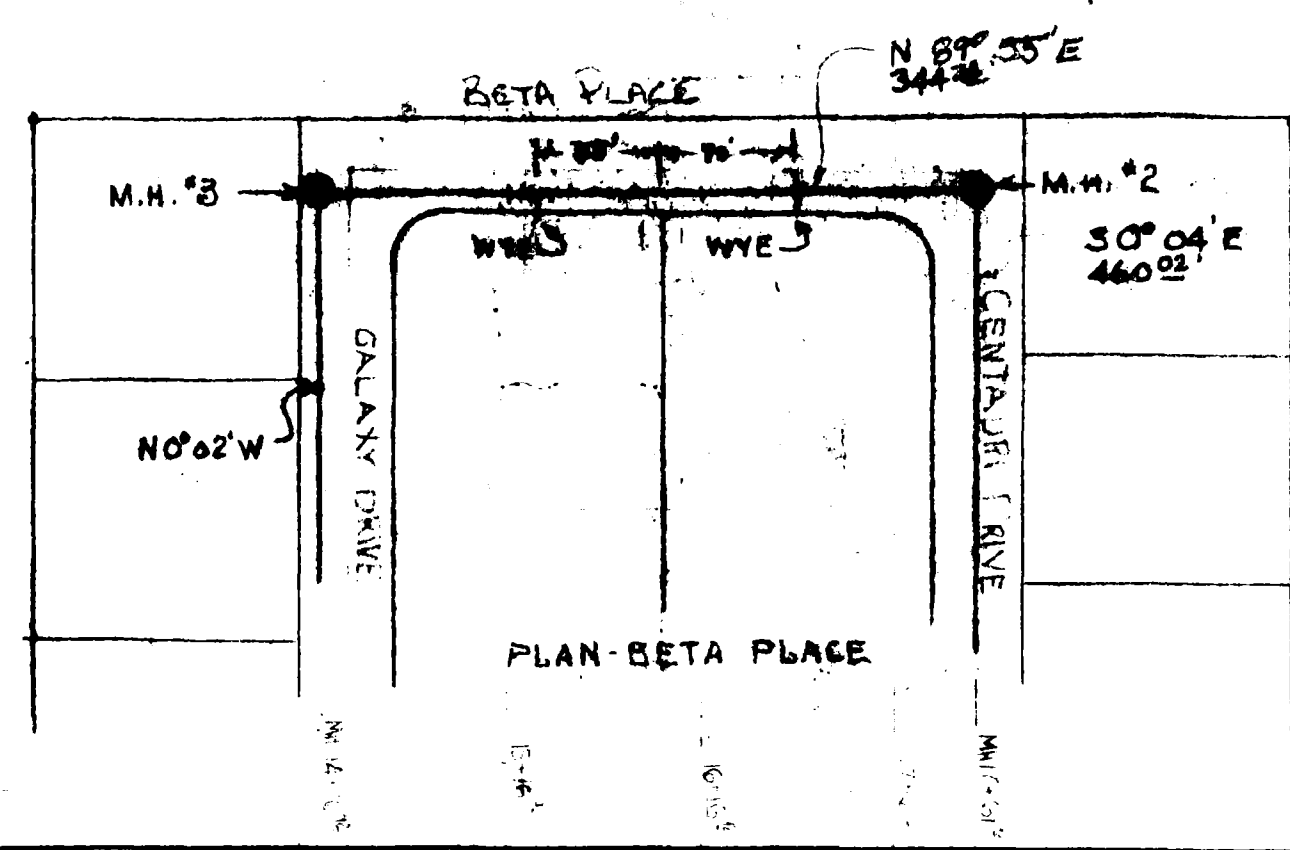
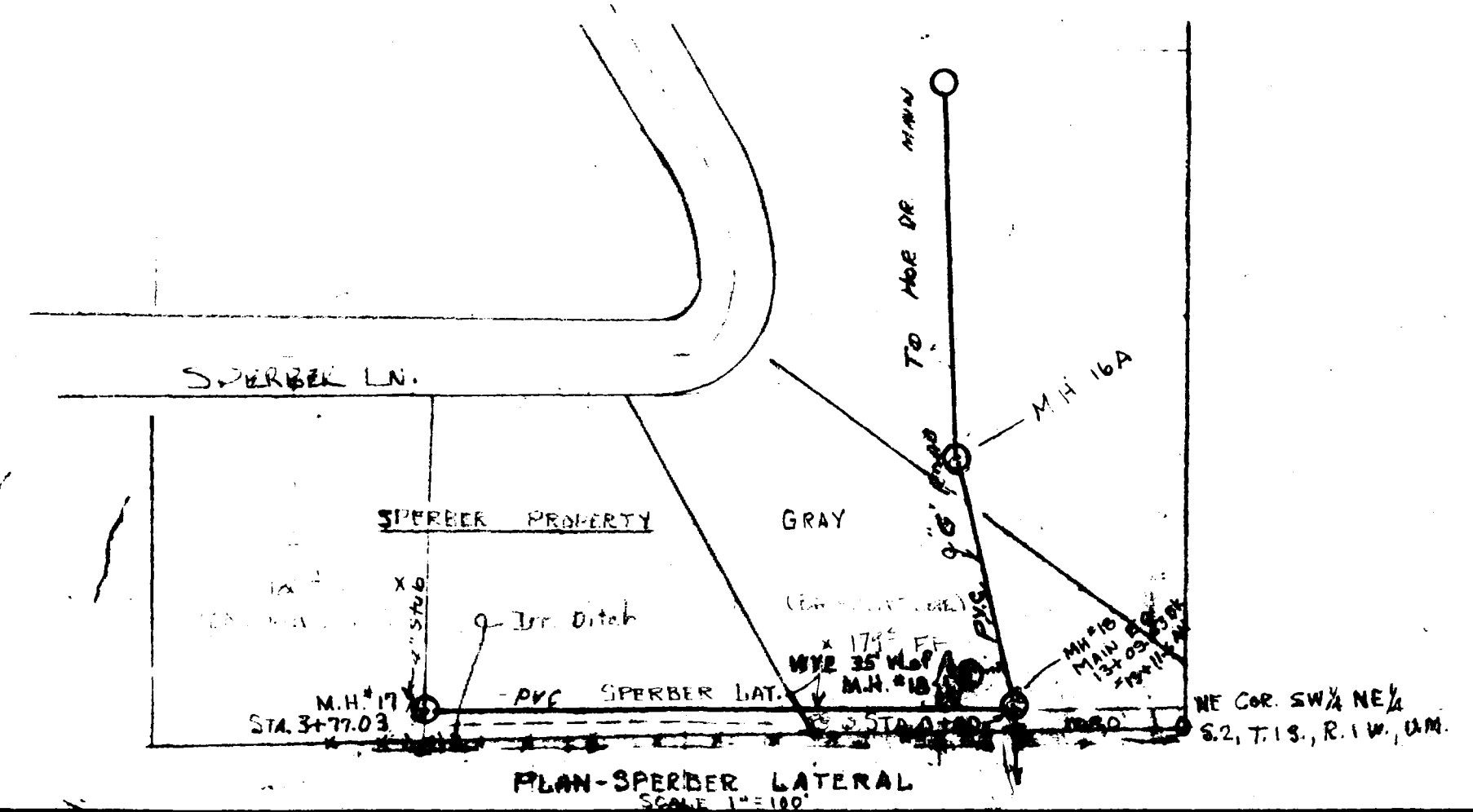
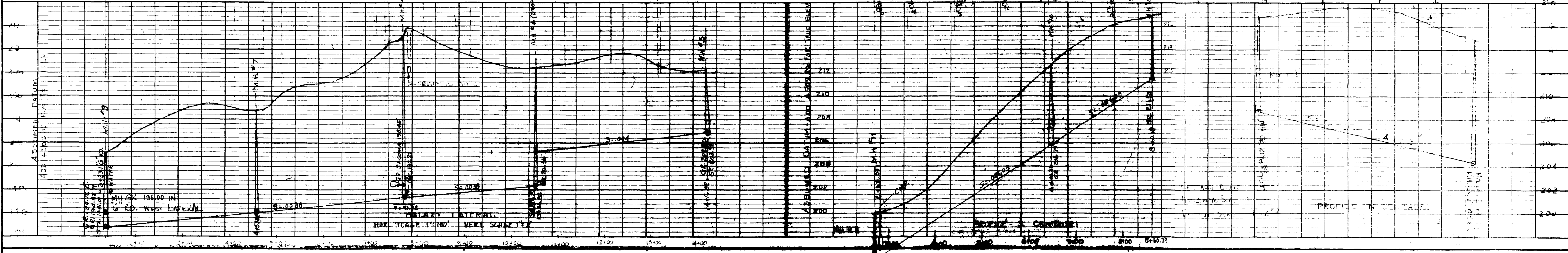
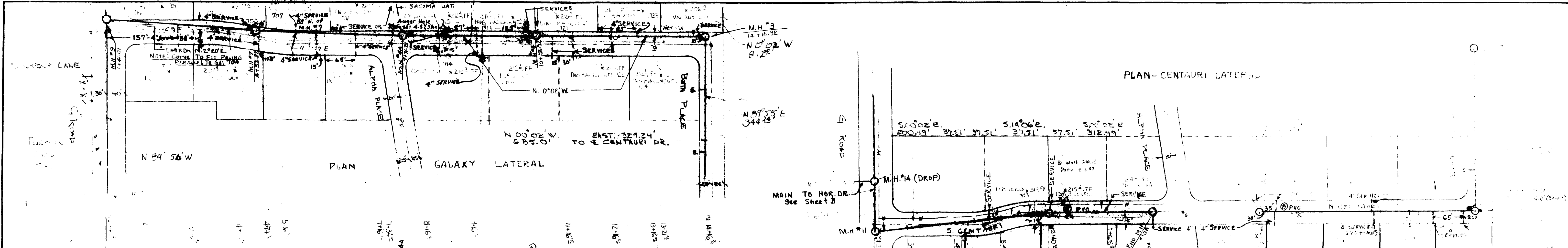

SHEET NO. 2 OF 3 SHEETS
 AS CONSTRUCTED
 WESTERN ENGINEERS INC.
 GALAXY SEWER SYSTEM
 GALAXY, BETA VISTA SP. 4 B.R. SUBD.
 MESA COUNTY, COLO.
 DRAWN BY: RICHARD SURVEYS BY: RICHARD
 CHECKED BY: RICHARD SURVEYS BY: RICHARD
 DATE: 10/12/00

NOTE Alignment shown is sewer and not necessarily the alignment as required

NOTE Curve required to avoid underground utilities.

CHUTE DATA
A 3'26"
R 667
I 50
34.97

