

**DROP INLET INTO MANHOLE**

\* DROP INLET REQUIRED WHEN X EXCEEDS 24"

**GENERAL NOTES**

1. TOP OF ECCENTRIC CONE TO BE SET @ TOP OF SUBGRADE (STREET CONTRACTOR TO SET RIMS TO FINISH GRADE OF STREET.)
2. ALL CONSTRUCTION TO BE DONE IN ACCORDANCE WITH THE CENTRAL GRAND VALLEY SANITATION DISTRICT SPECIFICATIONS.

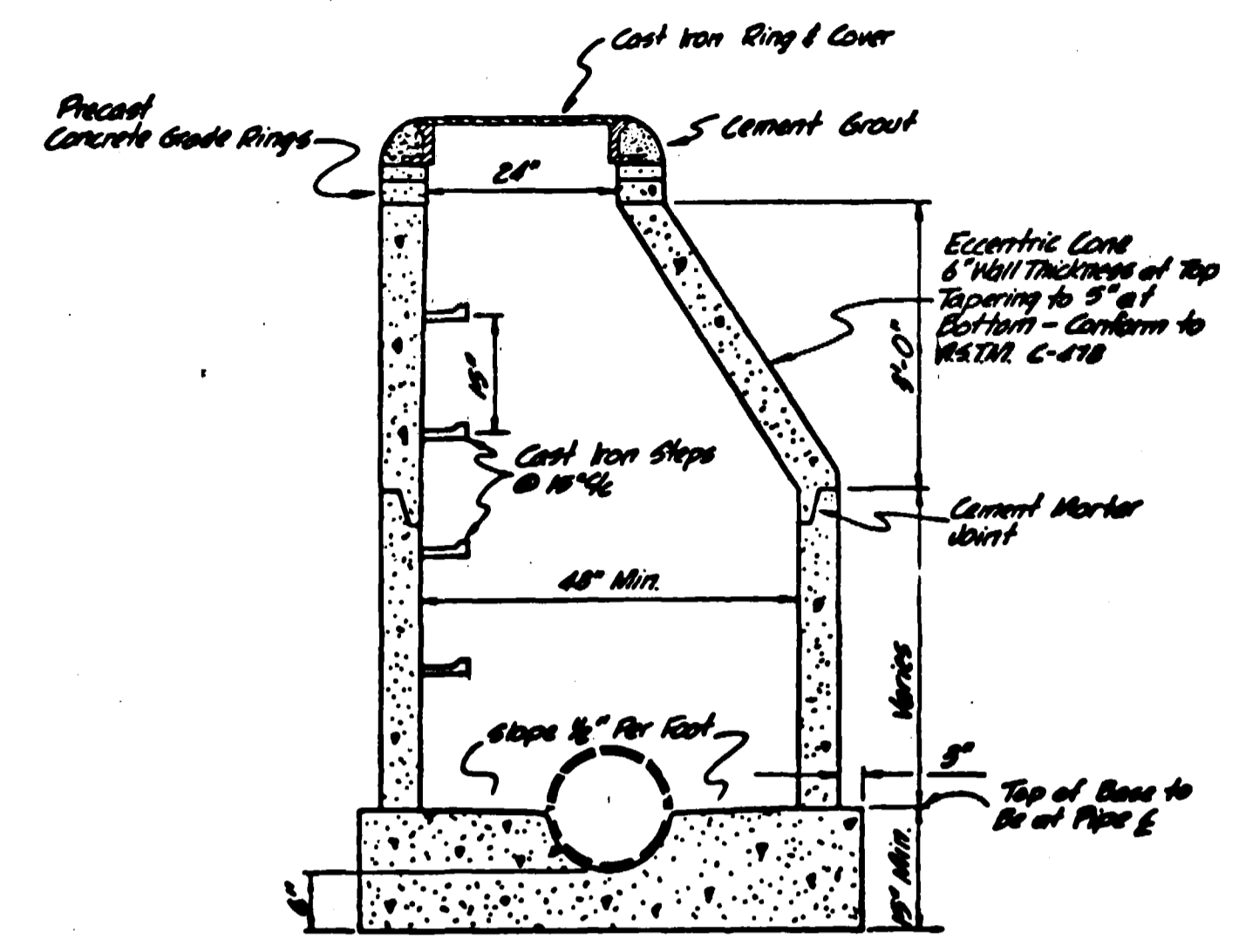

**STANDARD MANHOLE**  
Scale: 1/2" = 1'-0"

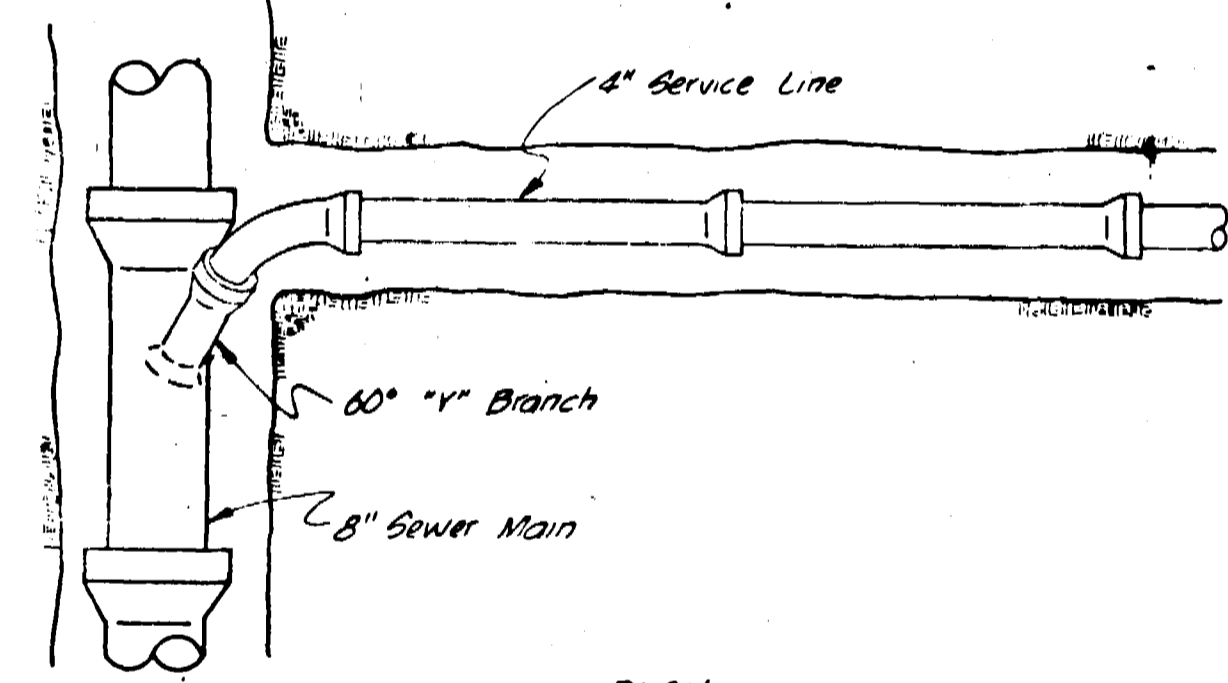

**PLAN**

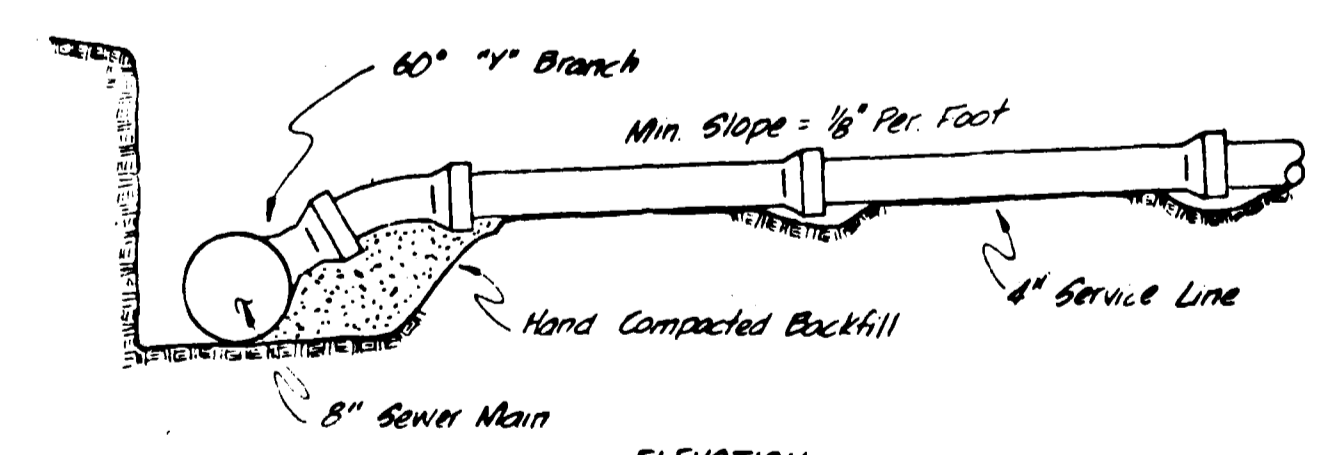

**ELEVATION**

**STANDARD SERVICE CONNECTION**  
No Scale

SCALE: 1" = 50'



Approved \_\_\_\_\_ Date \_\_\_\_\_  
Central Grand Valley Sanitation District

**AS BUILT DRAWINGS**

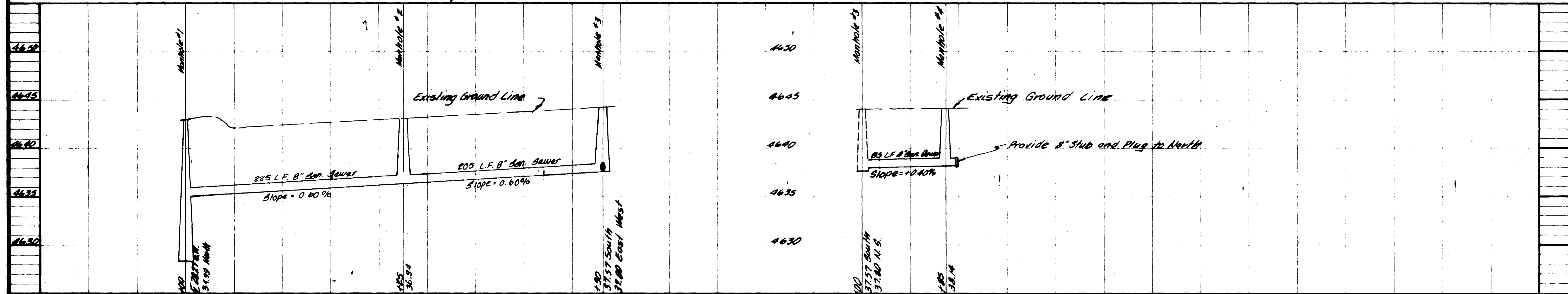

COUNTRYSIDE LANE

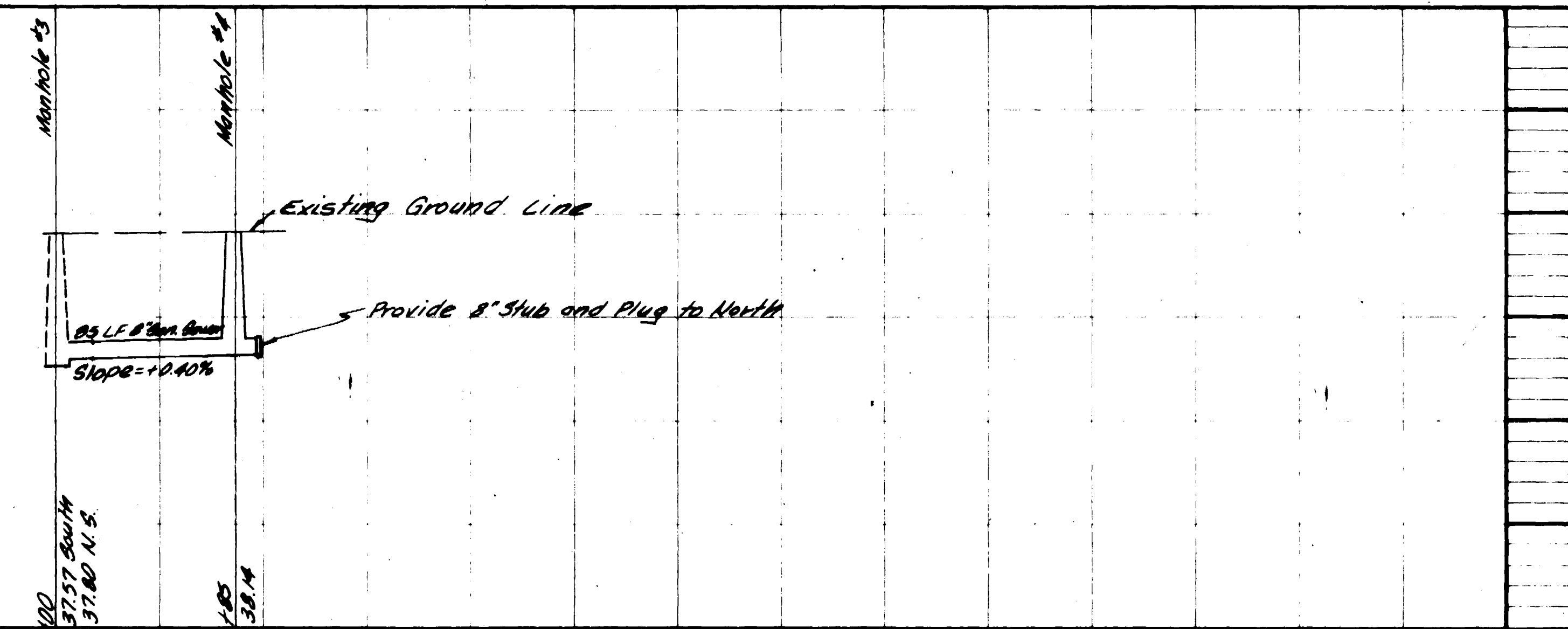

91 1/4 ROAD

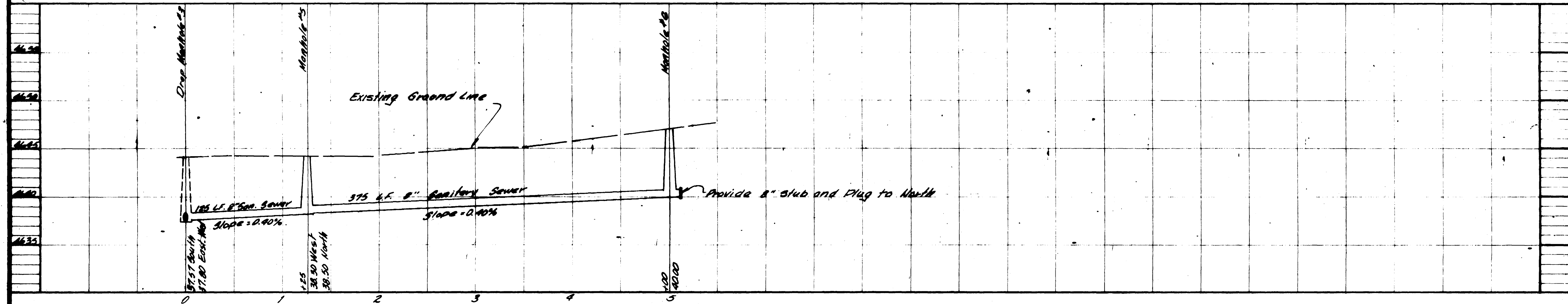

MEADOW ROAD

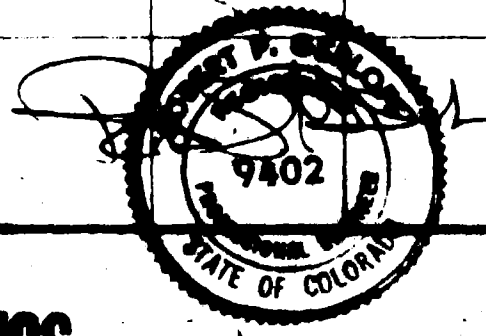
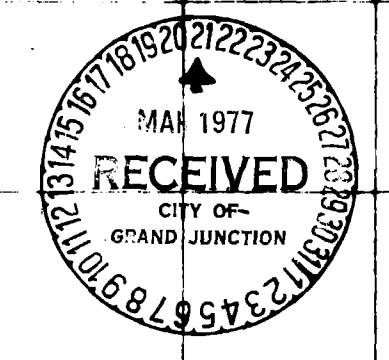

AS BUILT DRAWINGS

GRAND JUNCTION SUBDIVISION  
 COUNTRYSIDE LANE  
 GRAND COUNTY, COLORADO  
 DATE: 02-1977  
 ROBERT P. GERLOFS  
 Engineering Consultant  
 P.O. BOX 2878 • GRAND JUNCTION, COLORADO • 81501 • PHONE 243-0808