

— CARMACK MINOR SUBDIVISION —

WESLO COMMERCIAL SUBDIVISION

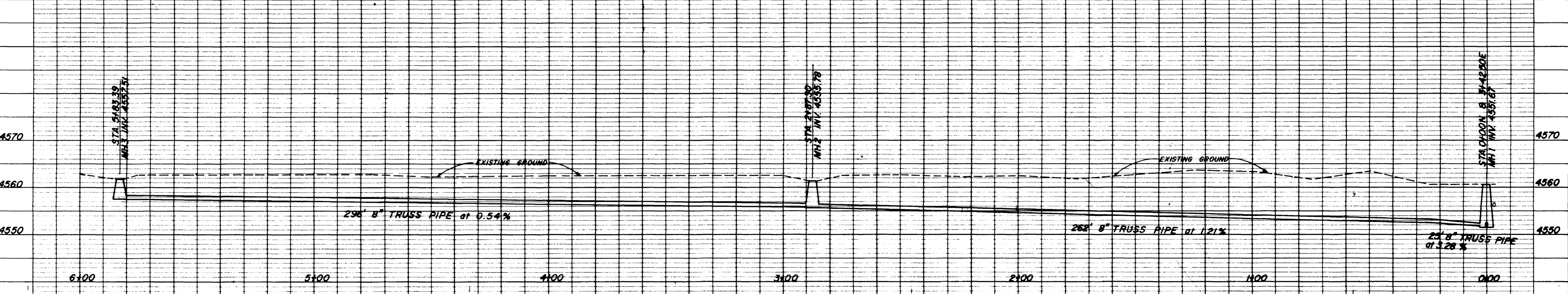

I ROGER ALLEN FOXY, BEING DULY REGISTERED AND LICENSED TO PRACTICE AS A CIVIL ENGINEER, DO HEREBY CERTIFY THAT THE SEWER EXTENSION SHOWN HEREON WAS FIELD GRADED AND INSPECTED, AFTER CONSTRUCTION; AND THAT BECAUSE OF THE ABSENCE OF GROUND WATER AND BECAUSE ALL PIPE JOINTS WERE ADEQUATELY GLUED, INFILTRATION WILL NOT EXCEED 200 GALLONS PER INCH OF PIPE DIAMETER PER MILE OF LENGTH PER DAY.

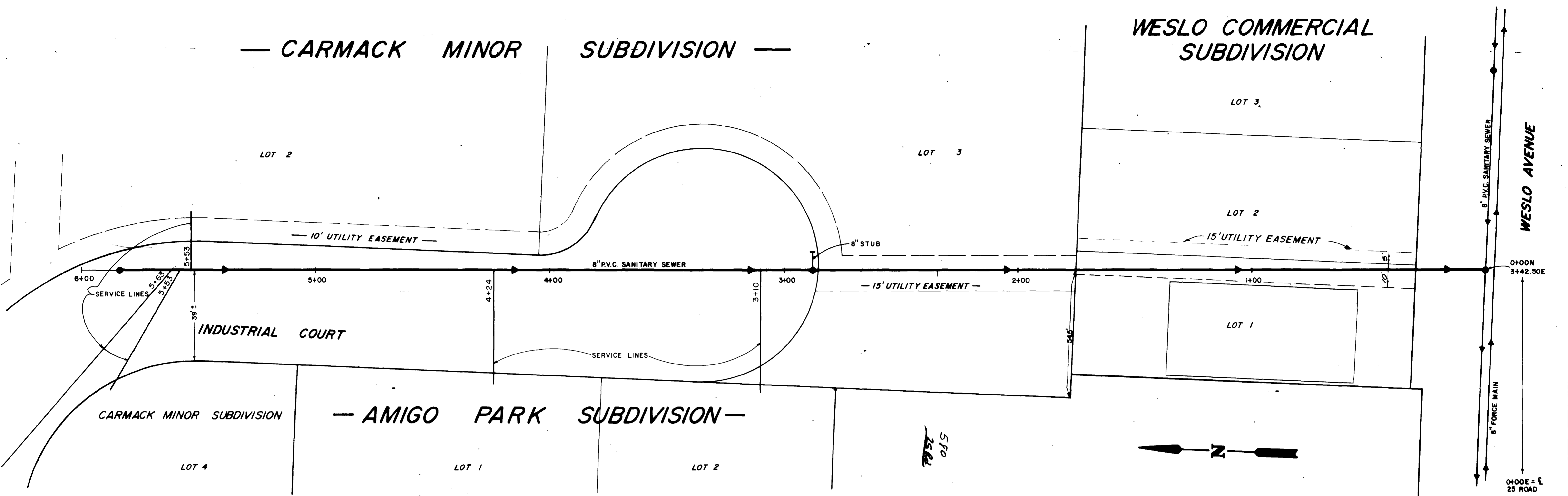
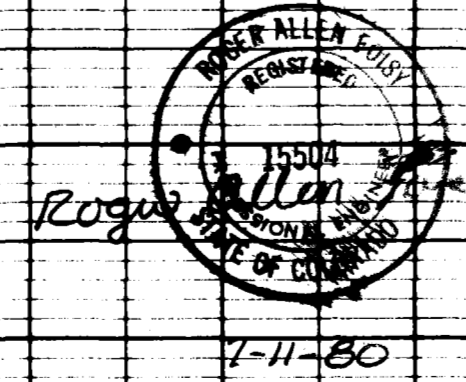

*Roger Allen Foxy*  
2/1/80

DESIGNED	DATE	STATION
DRAWN	DATE	SCALE
S.B.	10-21-79	VERT. 1" = 10' HORIZ. 1" = 20'

**Coon, King and Knowlton**  
Engineers - Planners - Land Surveyors  
200 Ontario Ave. - Grand Rapids, Ontario N7S 1P1 - (519) 261-0200

**CARMACK SEWER**  
**"AS BUILTS"**

CLIENT: \_\_\_\_\_ JOB NO. 0017-822 SHEET 1 OF 1