

# CITY OF GRAND JUNCTION COLORADO

## HORIZON DRIVE SEWER EXTENSION

JANUARY — 1970

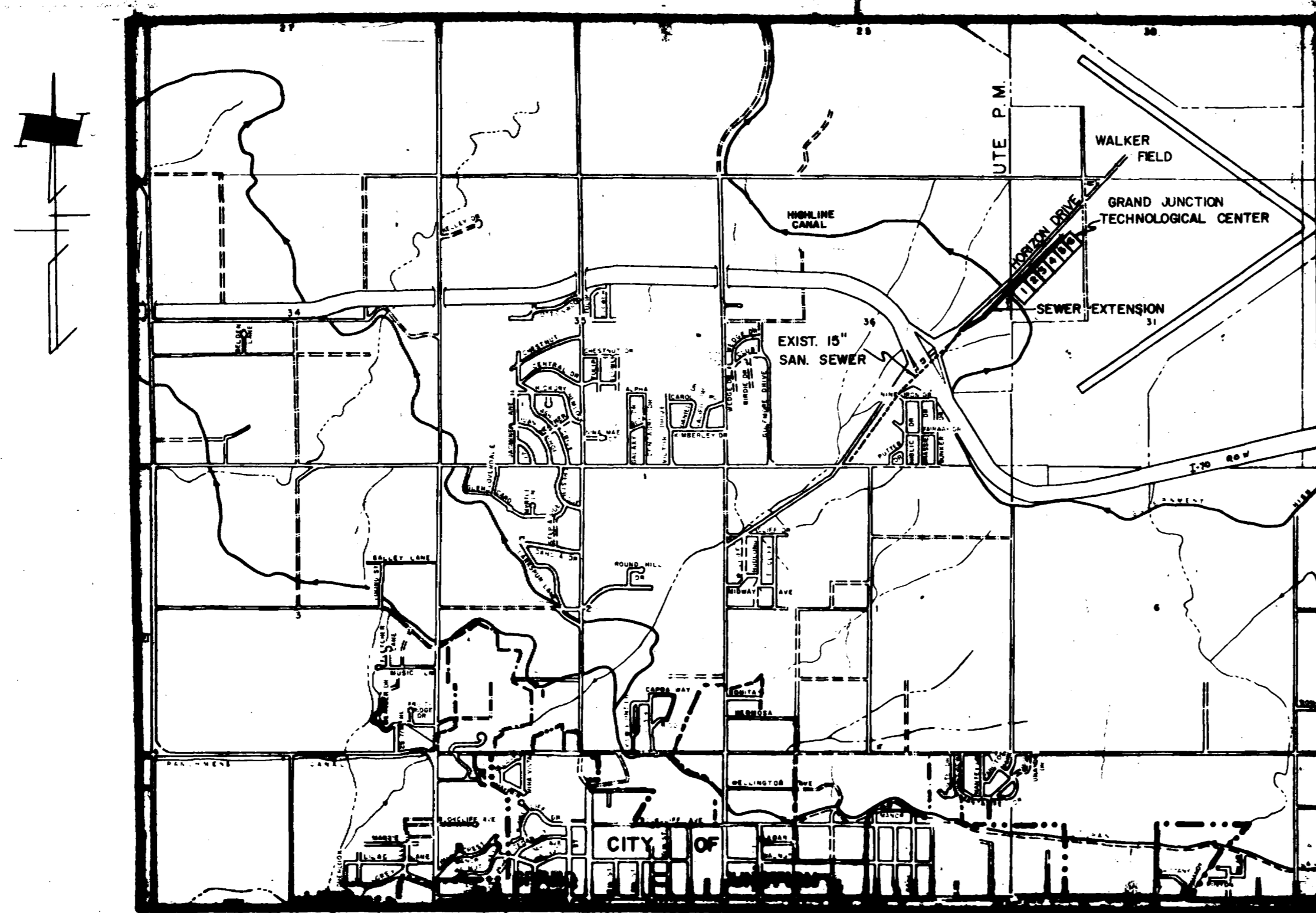

LOCATION MAP

SCALE: 1" = 2000'

AS-BUILT DRAWINGS

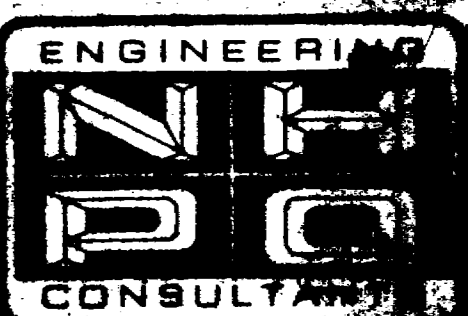

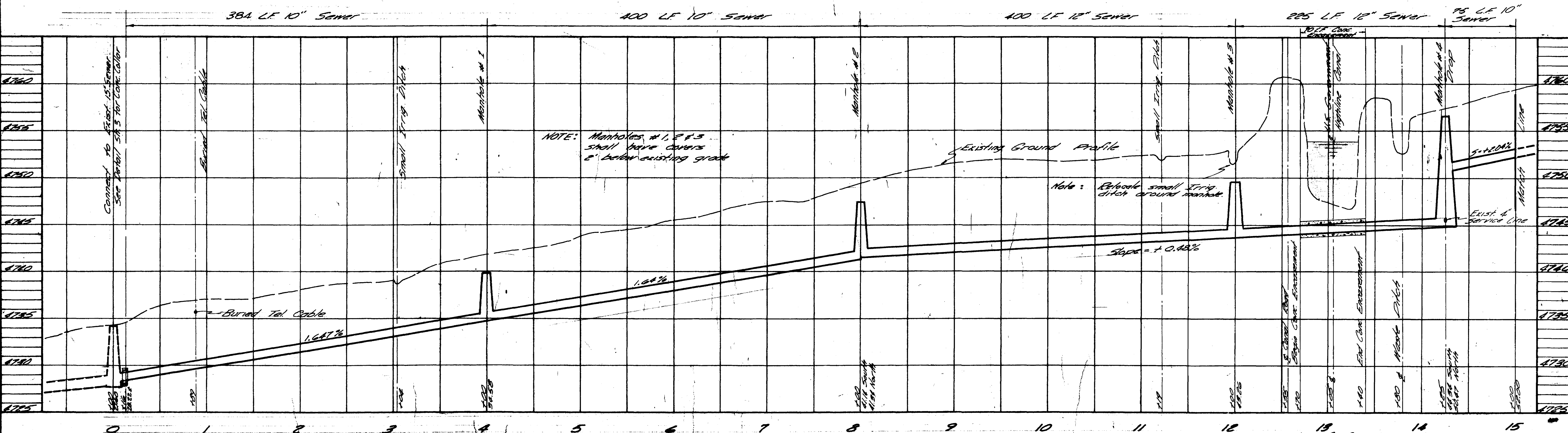
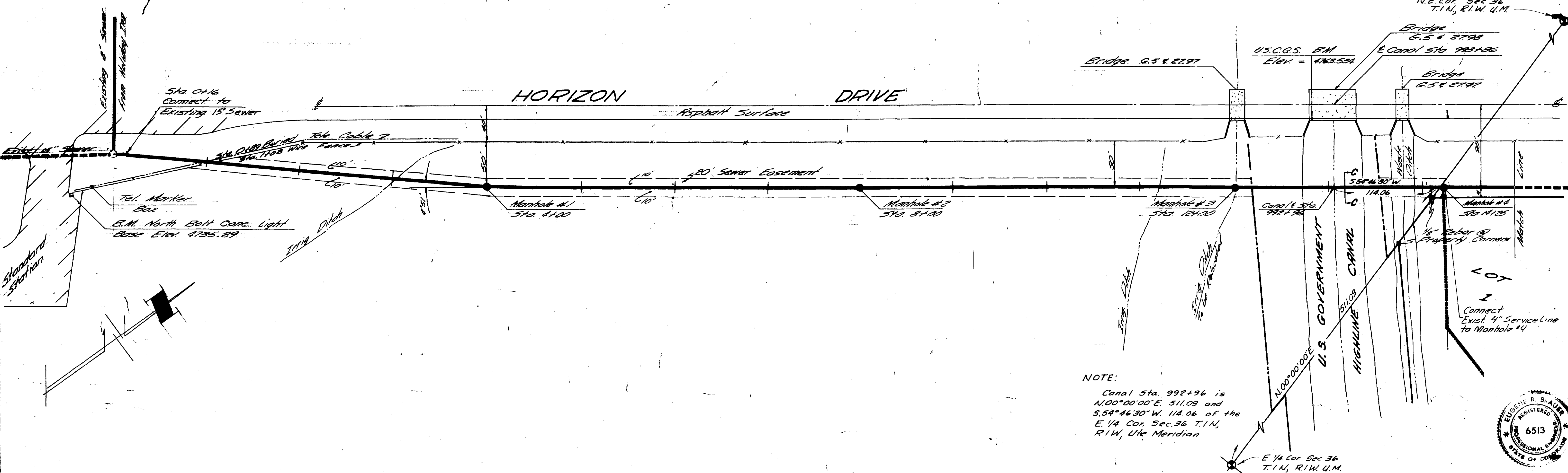

REVISIONS		DATE	DESCR.	DRAWN	CHECKED	APPROVED	PROJECT NO.	CONSULTANT	CITY	PROJECT	SHEET
BY	DATE	DESCR.	DESCR.	BY	DATE	DESCR.	62-76-100	NELSON-HALEY-PATTERSON AND QUIRK ENGINEERING CONSULTANTS GREELEY GRAND JUNCTION COLORADO	CITY OF GRAND JUNCTION	HORIZON DRIVE SEWER EXTENSION	3
BY	DATE	DESCR.	DESCR.	BY	DATE	DESCR.					1

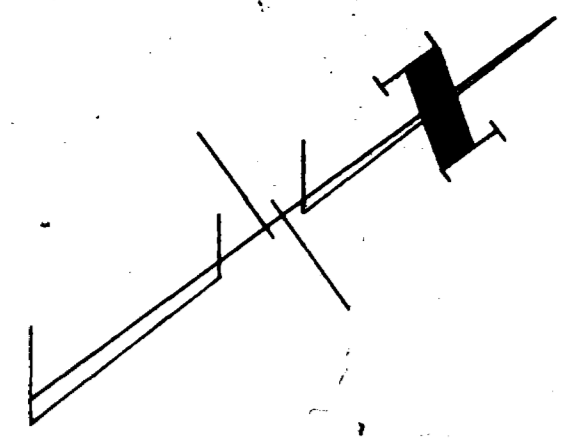

HORIZON DRIVE

Asphalt Surface

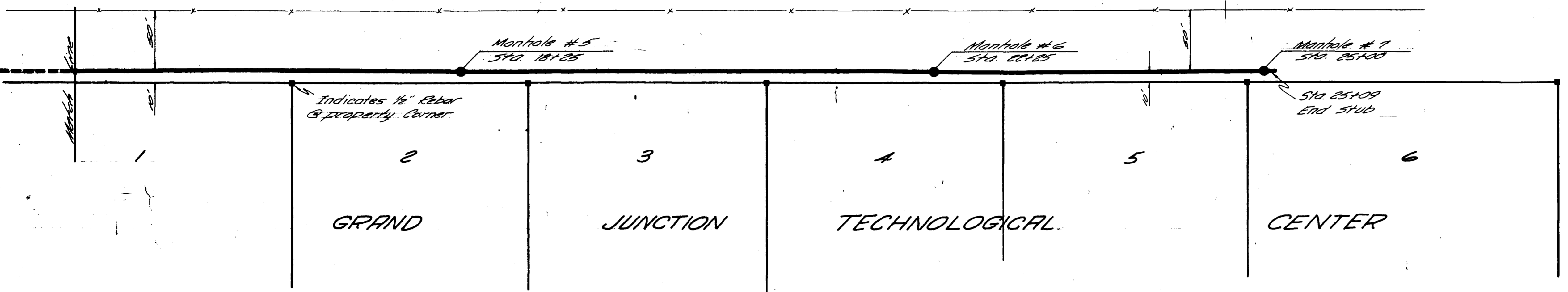

325 LF 10" Sewer      400 LF 10" Sewer      275 LF 10" Sewer      9 LF 10" Sewer

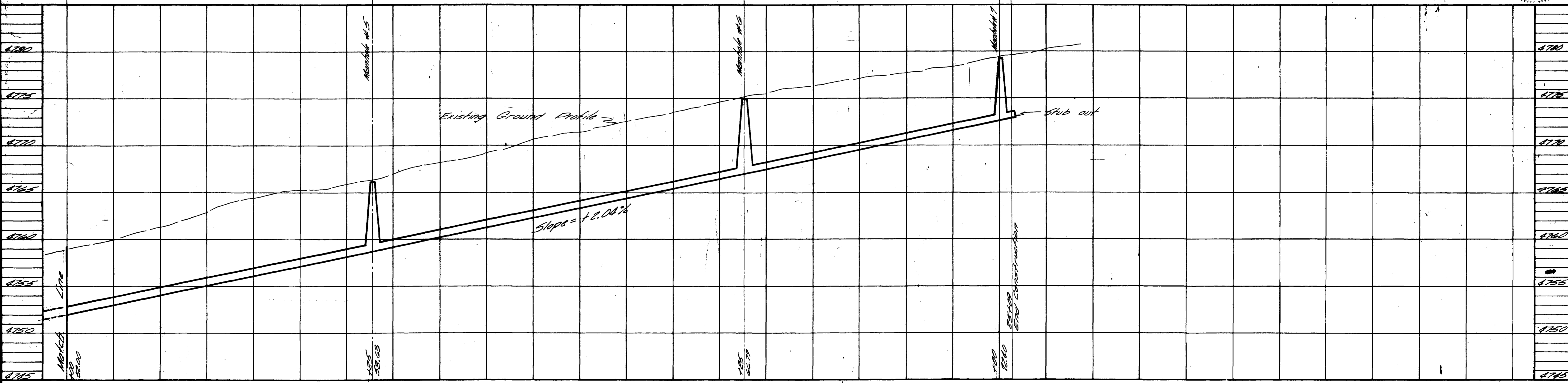

City of Grand Junction  
Approved by [Signature]  
City Eng.

REVISIONS	
BY <u>ER</u>	DATE <u>3/72</u>
DESCR. <u>As-Built</u>	
BY _____	DATE _____
DESCR. _____	
BY _____	DATE _____
DESCR. _____	

DATE <u>December 1969</u>	DRAWN <u>ERB</u>
SCALE <u>Vertical 1"=5'</u>	CHECKED <u>JP</u>
	APPROVED <u>ERB</u>

PROJECT NO. 69-71-100

**NELSON-HALEY-PATTERSON AND QUIRK**  
ENGINEERING CONSULTANTS  
GREELEY GRAND JUNCTION COLORADO

**CITY OF GRAND JUNCTION**  
HORIZON DRIVE SEWER EXTENSION

PLAN 3 SHEET  
PROFILE SHEETS 2