

# AIRPORT EXTENSION OF HORIZON DR. SANITARY SEWER 1971

<p><b>ENGINEERING DEPARTMENT</b> CITY OF GRAND JUNCTION</p> <p><b>AIRPORT EXTENSION</b> OF <b>HORIZON DRIVE SANITARY SEWER</b> 1971</p>	
<p>DRWN BY - E.A.W. H.K. DATE - JAN 1971 SCALE - AS SHOWN</p>	<p>APPROVED</p> <p><i>[Signature]</i> CITY ENGINEER</p> <p><i>[Signature]</i> AIRPORT MANAGER</p> <p><i>[Signature]</i> DIRECTOR OF UTILITIES</p>

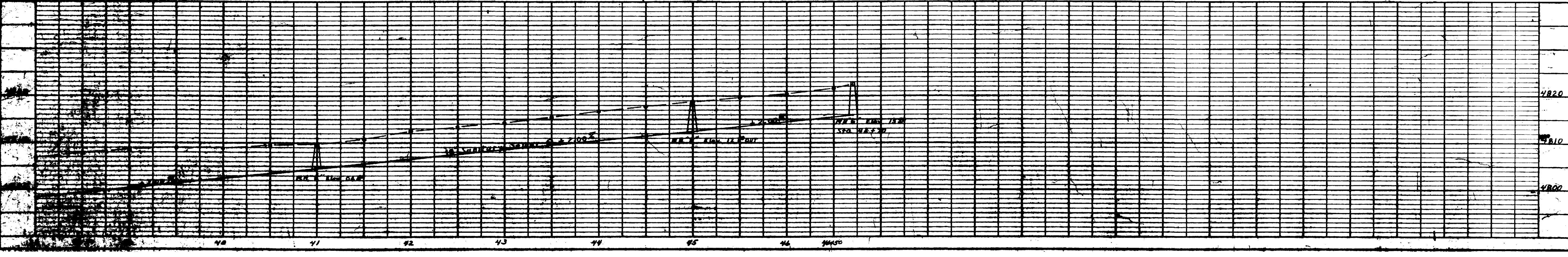

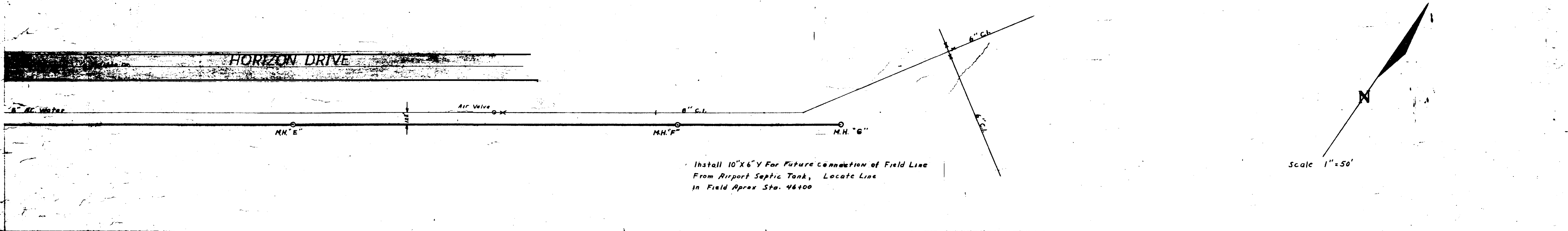
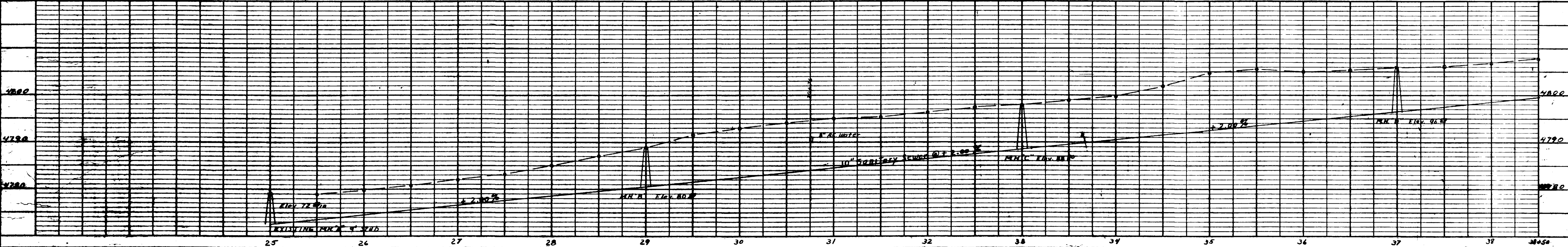
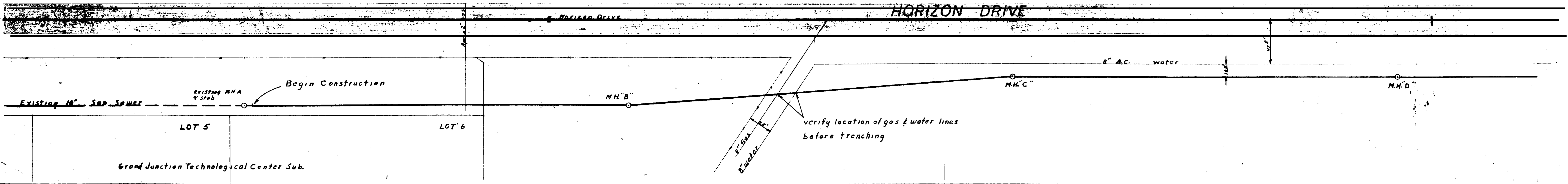
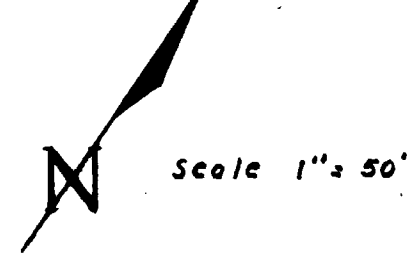
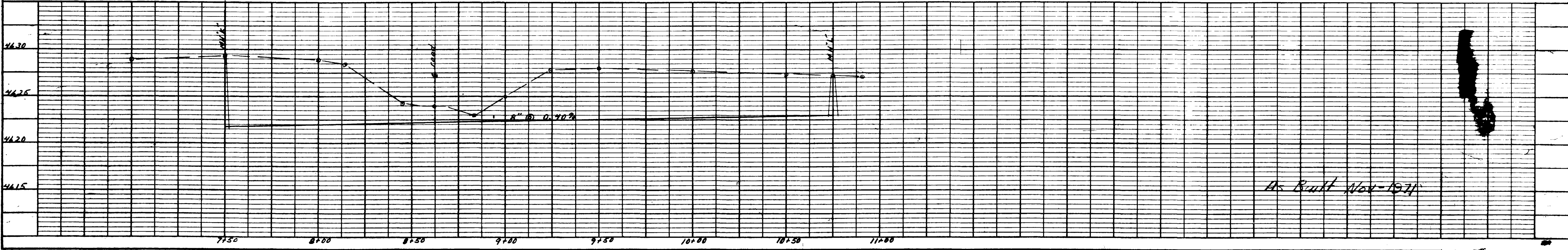
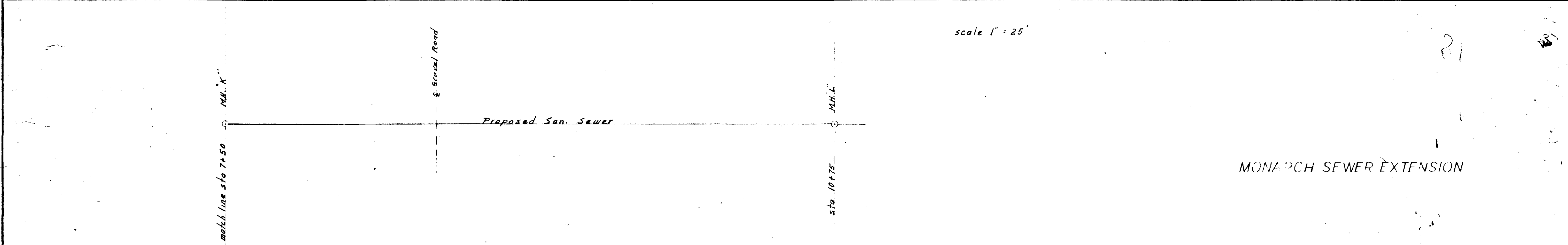
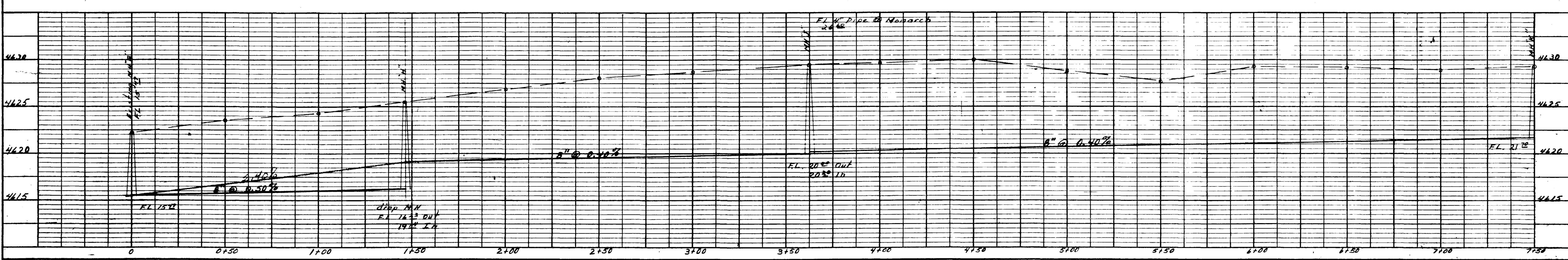
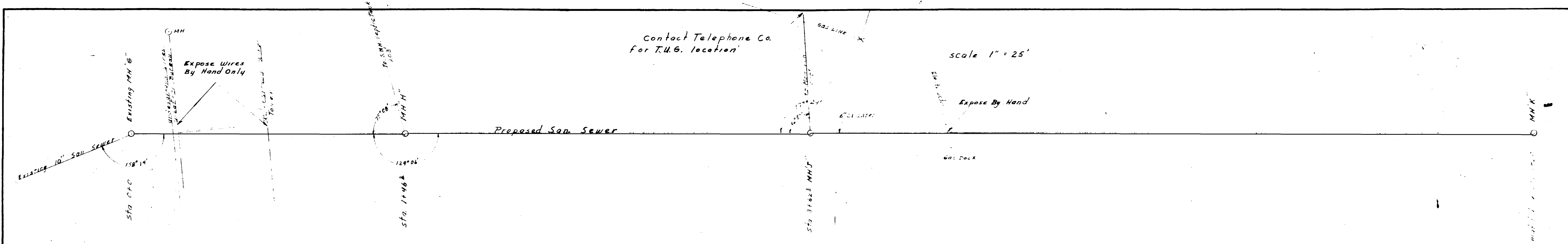

As Built Nov-1971