

5  
4  
BLOCK ONE  
3  
1

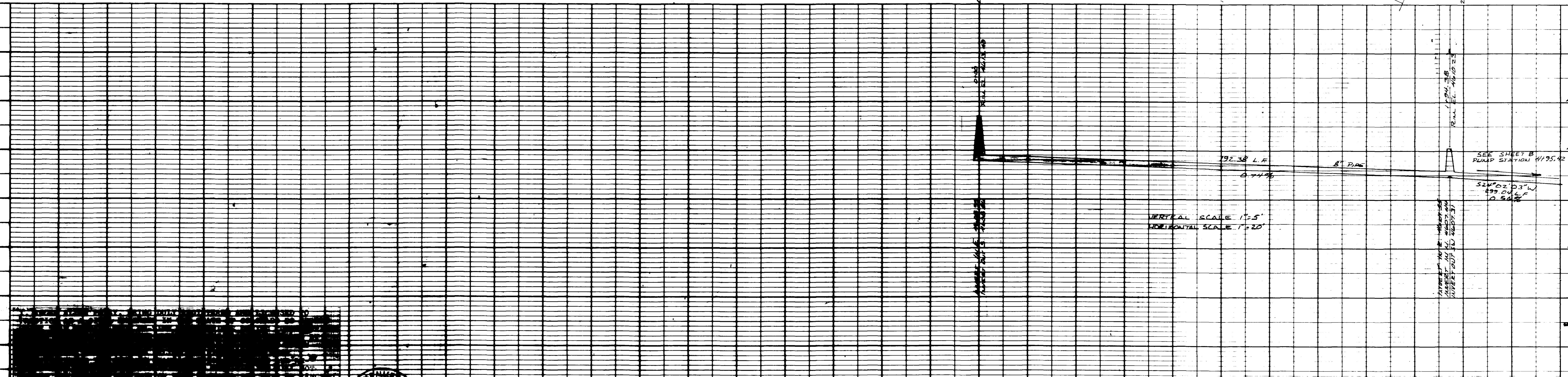

**COLORADO WEST ENGINEERING**  
 835 COLORADO AVENUE  
 GRAND JUNCTION, COLORADO 81501  
 303 245-2787

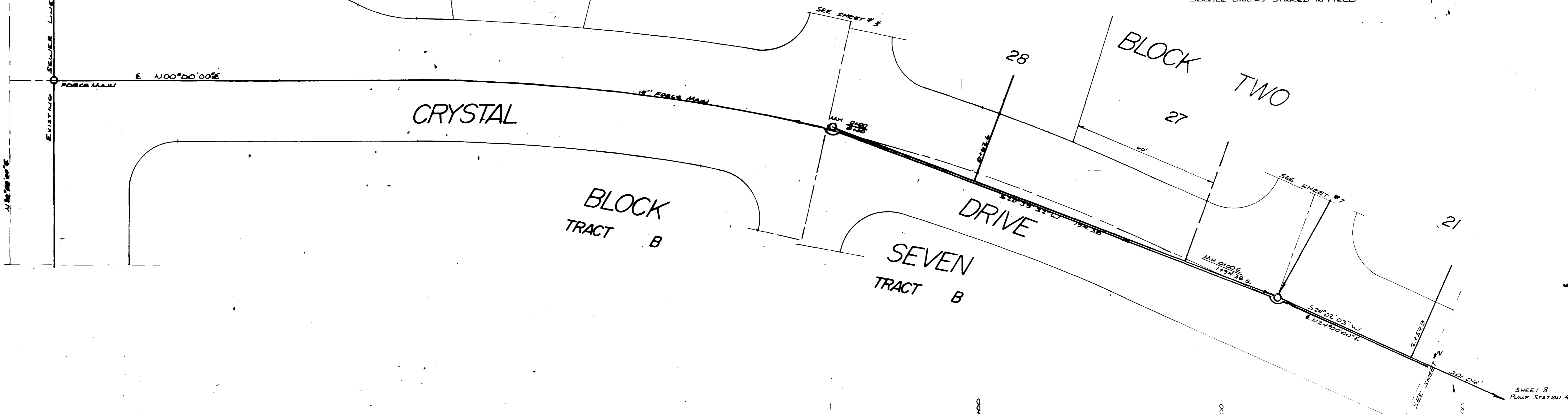
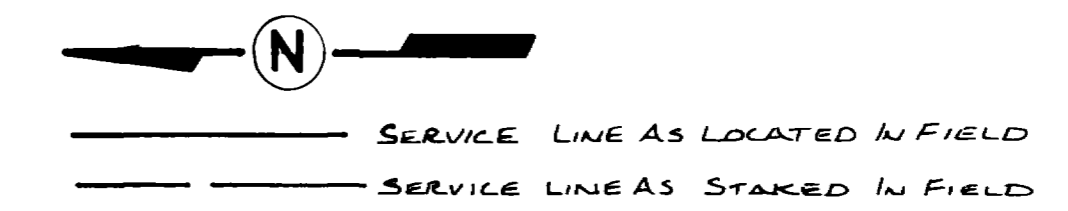

**COLORADO WEST SURVEYING COMPANY**  
 COMPREHENSIVE LAND PLANNING  
 COMPLETE SURVEYING SERVICE  
 835 Colorado Avenue  
 Grand Junction Colorado 81501  
 303 245-2787

NO	DATE	REVISION	BY
		SEWER AS-BUILT CRYSTAL DRIVE RIVER BEND SUBD. PHASE 1	
DES	CK	82-1130	SHEET /
DR J.A.	DATE 12/82		OF 7

BLOCK THREE  
5 6

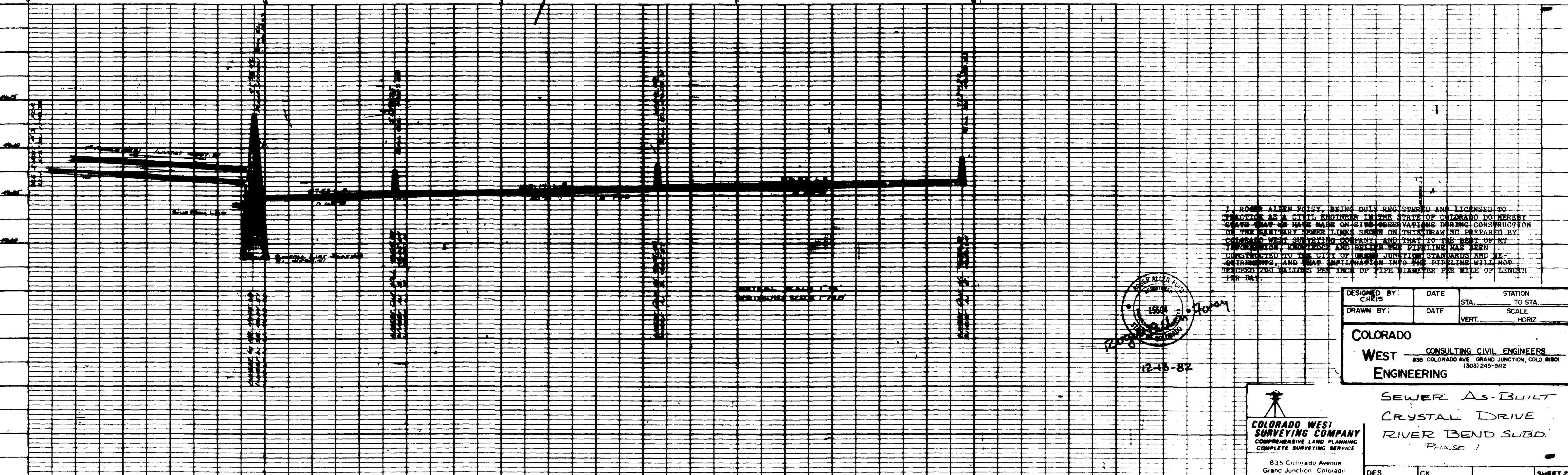
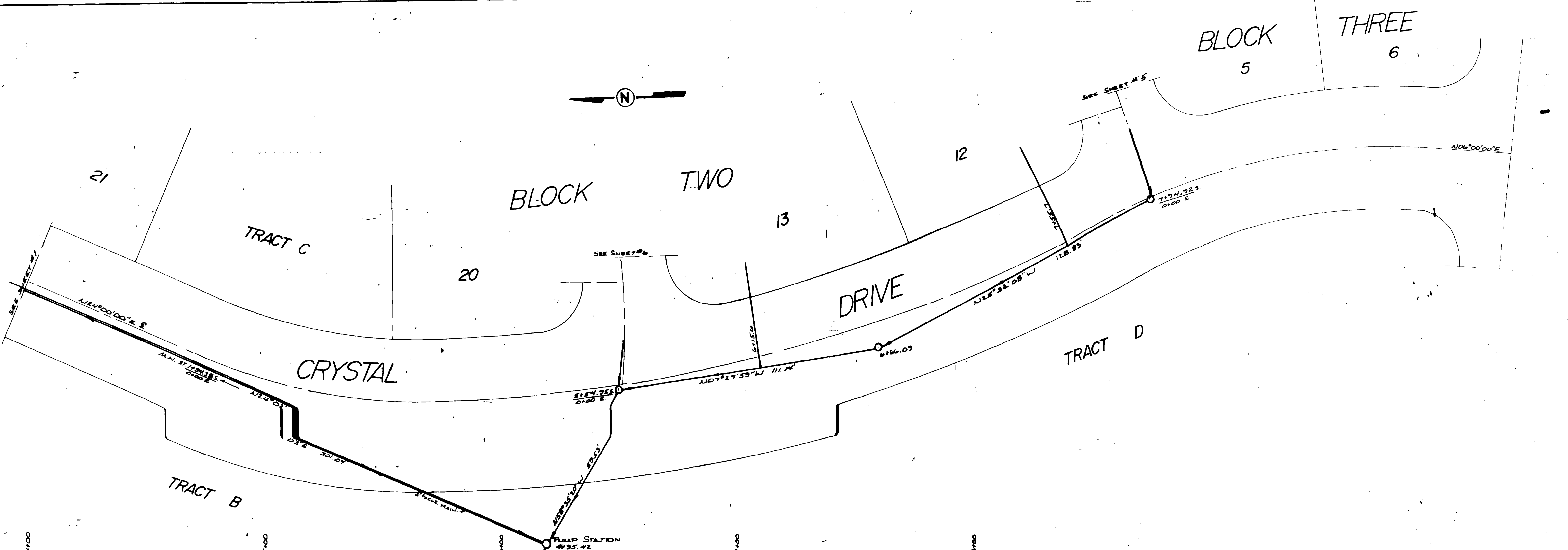
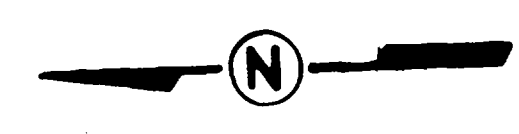

I, ROBERT ALLEN POISSY, BEING DULY REGISTERED AND LICENSED TO PRACTICE AS A CIVIL ENGINEER IN THE STATE OF COLORADO DO HEREBY CERTIFY THAT THE DATA AND OBSERVATIONS HEREON WERE OBTAINED BY ME OR UNDER MY CLOSE PERSONAL SUPERVISION AND THAT TO THE BEST OF MY KNOWLEDGE AND BELIEF THE SAME ACCURATELY REPRESENT THE FACTS AND CONDITIONS AS SHOWN ON THIS DRAWING. I HEREBY CERTIFY THAT THE PIPELINE HAS BEEN CONSTRUCTED TO THE CITY OF GRAND JUNCTION STANDARDS AND REQUIREMENTS, AND THAT INSTALLATION INTO THE PIPELINE WILL NOT EXCEED 200 GALLONS PER INCH OF PIPE DIAMETER PER MILE OF LENGTH PER DAY.



DESIGNED BY: CHR/S	DATE	STA.	STATION
DRAWN BY:	DATE	SCALE	TO STA.
		VERT.	HORIZ.

**COLORADO WEST ENGINEERING**  
CONSULTING CIVIL ENGINEERS  
835 COLORADO AVE. GRAND JUNCTION, COLO. 81501  
(303) 245-5112



SEWER AS-BUILT  
CRYSTAL DRIVE  
RIVER BEND SUBD.  
PHASE 1

835 Colorado Avenue  
Grand Junction, Colorado 81501  
303 245-2787

DES	CK	82-1130	SHEET 2
DR J.K.	DATE 12/82		OF 7

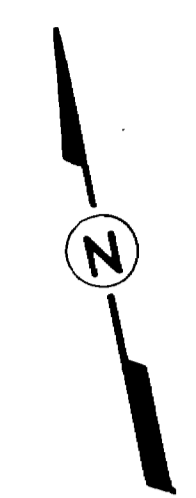
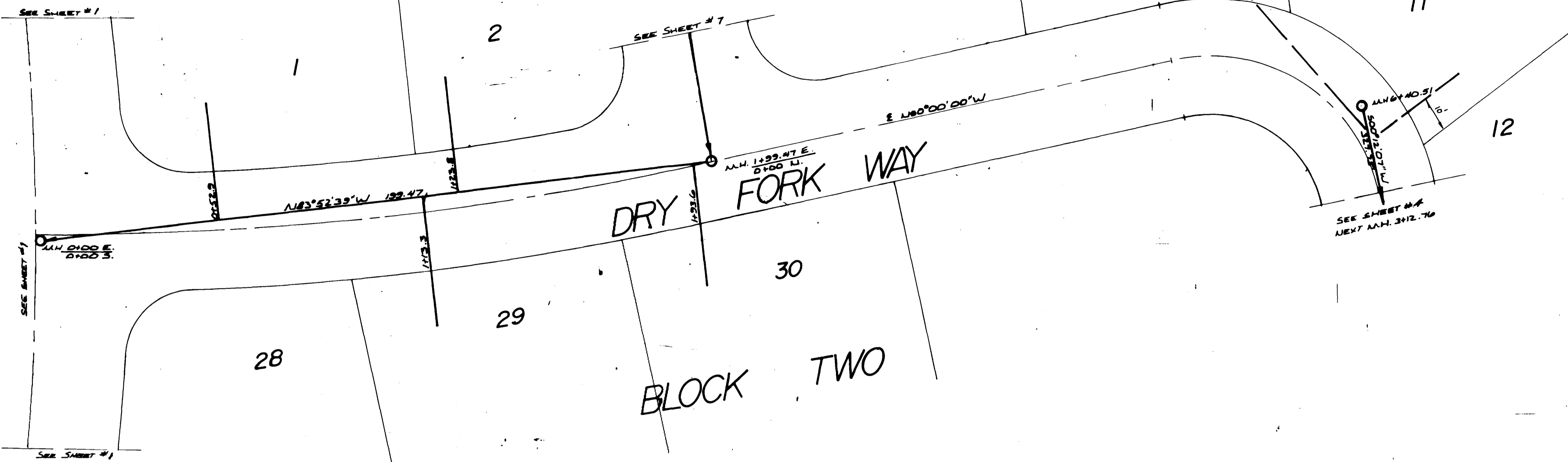

——— SERVICES AS LOCATED IN FIELD  
 - - - SERVICES AS STAKED IN FIELD

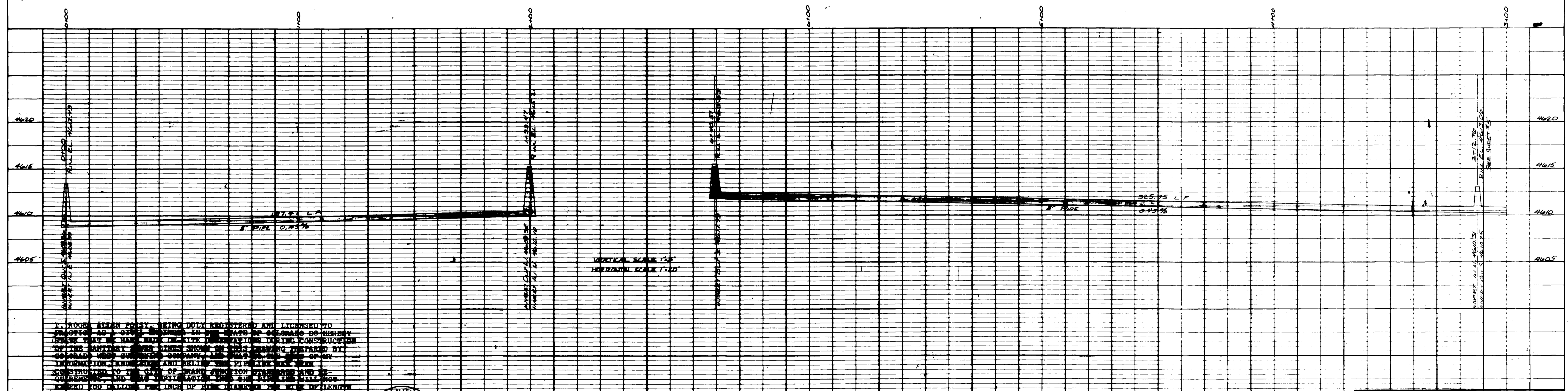

I, ROGER ALLEN FORSY, BEING DULY REGISTERED AND LICENSED TO  
 PRACTICE AS A CIVIL ENGINEER IN THE STATE OF COLORADO DO HEREBY  
 CERTIFY THAT I HAVE MADE THE SITE INVESTIGATION DURING CONSTRUCTION  
 OF THE SANITARY SEWER LINES SHOWN ON THIS DRAWING PREPARED BY  
 COLORADO WEST SURVEYING COMPANY, AND THAT TO THE BEST OF MY  
 KNOWLEDGE, INFORMATION AND BELIEF THE PIPELINE HAS BEEN  
 CONSTRUCTED TO THE CARE OF GRAND JUNCTION SEWERAGE AND  
 WASTEWATER TREATMENT PLANT AND THAT THE PIPELINE WILL HOLD  
 A MINIMUM OF 100 FEET PER INCH OF PIPE DIAMETER PER BLOCK OF LENGTH  
 PER DAY.

DESIGNED BY: \_\_\_\_\_ DATE \_\_\_\_\_ STATION TO STA. \_\_\_\_\_  
 DRAWN BY: \_\_\_\_\_ DATE \_\_\_\_\_ SCALE \_\_\_\_\_  
 VERT. \_\_\_\_\_ HORIZ. \_\_\_\_\_  
**COLORADO WEST ENGINEERING**  
 CONSULTING CIVIL ENGINEERS  
 835 COLORADO AVE. GRAND JUNCTION, COLO. 81501  
 (303) 245-5112



12-15-82

**COLORADO WEST SURVEYING COMPANY**  
 COMPREHENSIVE LAND PLANNING  
 COMPLETE SURVEYING SERVICE  
 835 Colorado Avenue  
 Grand Junction, Colorado 81501  
 303 245 2767

NO.	DATE	REVISION	BY
		Sewer As-Built	
		Dry Fork Way	
		River Bend Subd.	
		Phase 1	
DES	CK	82-1130	SHEET 3
DR J.A.	DATE 12/82		OF 7

SERVICE AS LOCATED IN FIELD  
SERVICE AS STAKED IN FIELD

# BLOCK ONE

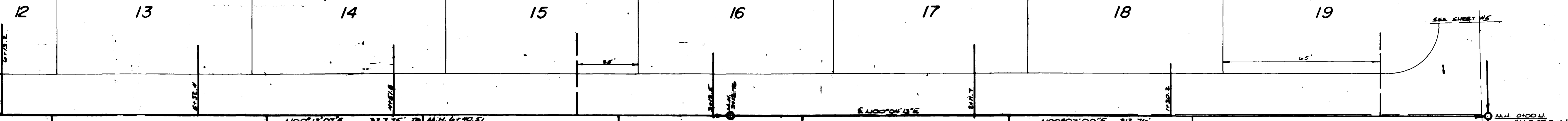
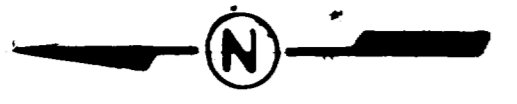

# DRY FORK WAY

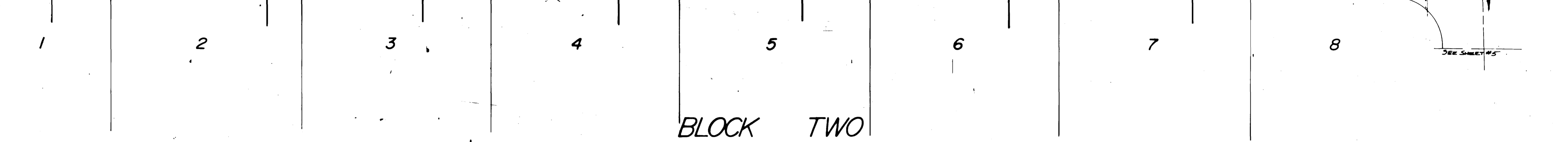

# BLOCK TWO

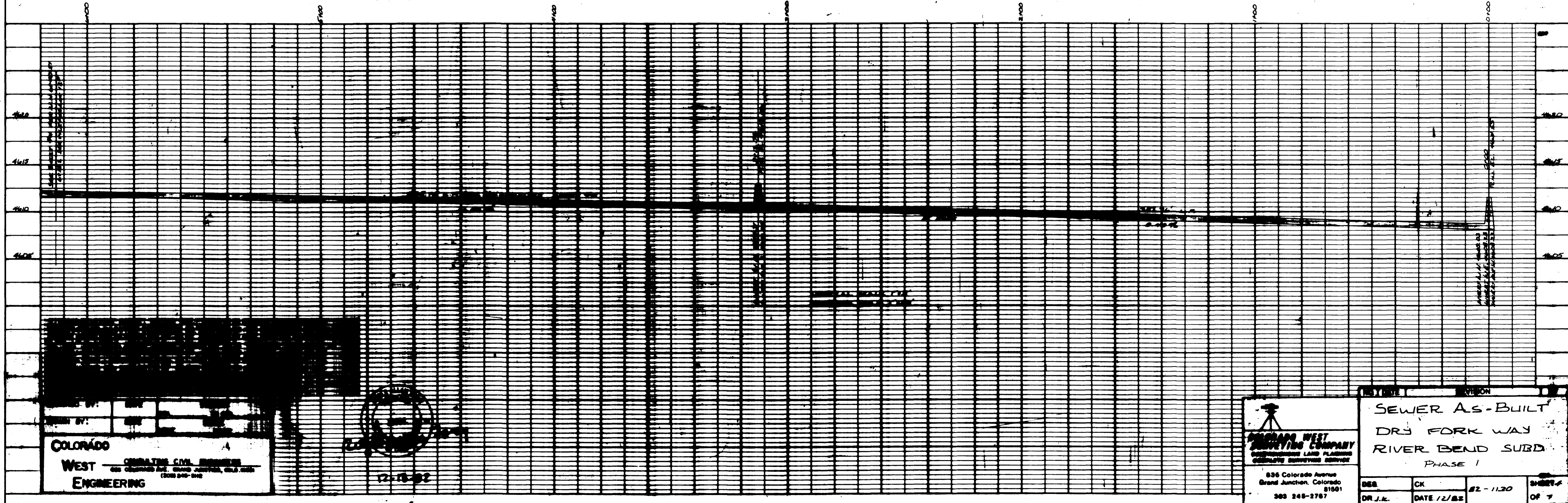

COLORADO  
**WEST** CONSULTING CIVIL ENGINEERS  
 605 CHURCH AVENUE, GRAND JUNCTION, COLORADO 81501  
 ENGINEERING

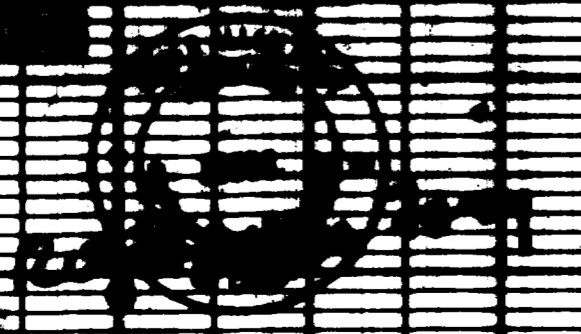

12-18-02

**COLORADO WEST SURVEYING COMPANY**  
 SURVEYING LAND PLANNING  
 COMPLETE SURVEYING SERVICE  
 836 Colorado Avenue  
 Grand Junction, Colorado 81501  
 303 245-2787

DISTRICT DIVISION  
**SEWER AS-BUILT**  
 DRY FORK WAY  
 RIVER BEND SUBD.  
 PHASE 1  
 SHEET #  
 OF 7  
 DATE 12/82

BLOCK TWO

BLOCK ONE

12

11

10

9

8

19

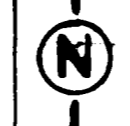

STILLWATER AVENUE

N78°58'37"E, 165.73'

N78°27'13"W, 230.64'

N49°37'E - W, N89°23'23"E, 108.12'

5

4

3

2

1

BLOCK FOUR

BLOCK THREE

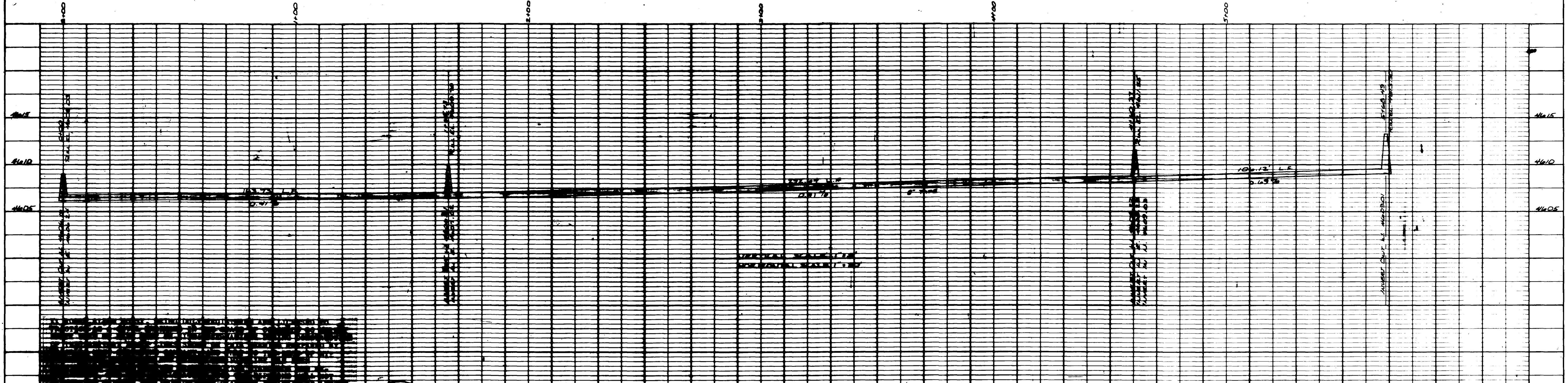

DESIGNED BY: DATE STATION TO STA. SCALE

DRAWN BY: DATE VERT. HORIZ.

**COLORADO WEST ENGINEERING**  
CONSULTING CIVIL ENGINEERS  
835 COLORADO AVE. GRAND JUNCTION, COLO. 81501  
(303) 245-2787



12-13-82

**COLORADO WEST SURVEYING COMPANY**  
COMPREHENSIVE LAND PLANNING  
COMPLETE SURVEYING SERVICE

835 Colorado Avenue  
Grand Junction Colorado 81501  
303 245-2787

NO	DATE	REVISION	BY
		SEWER AS-BUILT STILLWATER AVENUE RIVER BEND SUBD. PHASE 1	
DES	CK	82-1130	SHEETS OF 7
DR. J.K.	DATE 12/82		

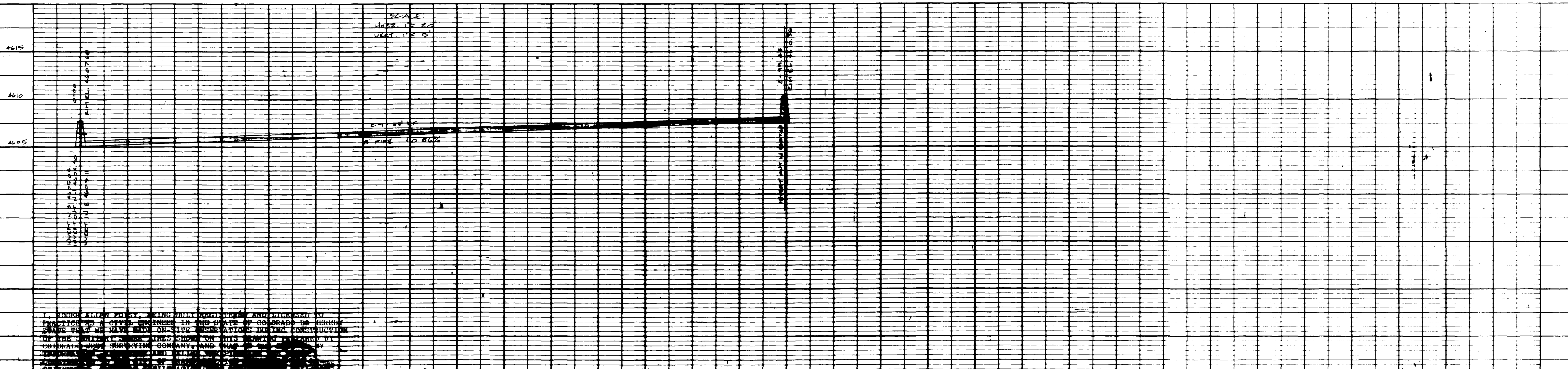
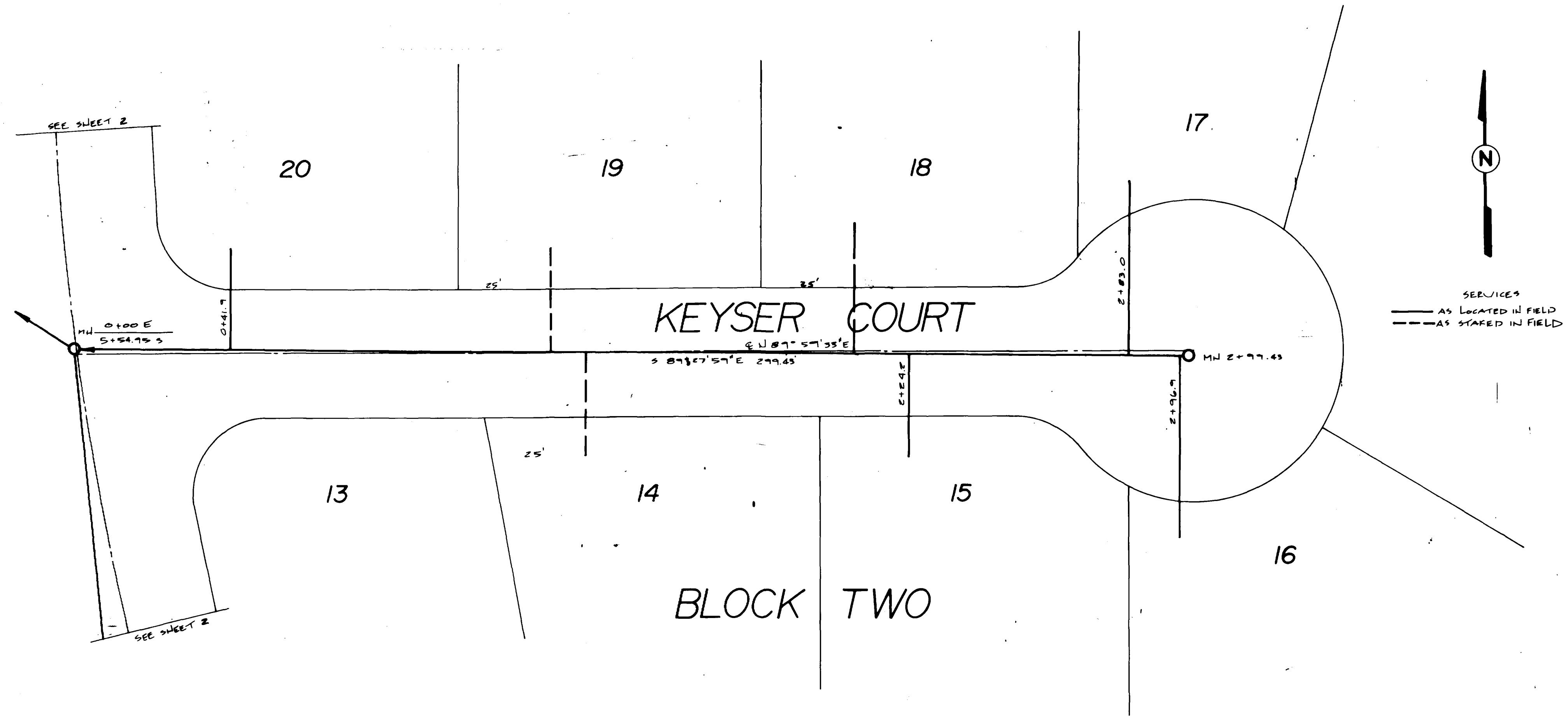

I, RICHARD ALLEN PULS, BEING DULY SWORN, DO HEREBY CERTIFY AND LICENSED TO PRACTICE AS A CIVIL ENGINEER IN THE STATE OF COLORADO DO HEREBY STATE THAT WE HAVE MADE ON SITE OBSERVATIONS DURING CONSTRUCTION OF THE PROJECT AND HAVE FOUND ON THIS PROJECT TO BE IN ACCORDANCE WITH THE COLORADO ENGINEERING ACT AND THE RULES AND REGULATIONS OF THE BOARD OF ENGINEERING, ARCHITECTURE AND LAND SURVEYING. I HAVE NOT OBSERVED ANY VIOLATIONS OF THE COLORADO ENGINEERING ACT OR THE RULES AND REGULATIONS OF THE BOARD OF ENGINEERING, ARCHITECTURE AND LAND SURVEYING. I HAVE NOT OBSERVED ANY VIOLATIONS OF THE COLORADO ENGINEERING ACT OR THE RULES AND REGULATIONS OF THE BOARD OF ENGINEERING, ARCHITECTURE AND LAND SURVEYING.



DESIGNED BY: DATE STATION TO STA. SCALE  
 DRAWN BY: DATE VERT. HORIZ.  
**COLORADO WEST ENGINEERING**  
 CONSULTING CIVIL ENGINEERS  
 835 COLORADO AVE. GRAND JUNCTION, COLO. 81501  
 (303) 245-5112

**COLORADO WEST SURVEYING COMPANY**  
 COMPREHENSIVE LAND PLANNING  
 COMPLETE SURVEYING SERVICE  
 835 Colorado Avenue  
 Grand Junction, Colorado 81501  
 303 245-2767

NO	DATE	REVISION	BY
SEWER AS-BUILTS KEYSER COURT RIVER BEIDS SUBD. PHASE 1			
DES	CK		SHEET 6
DR J.K.E.P.	DATE 12/82	82-1130	OF 7

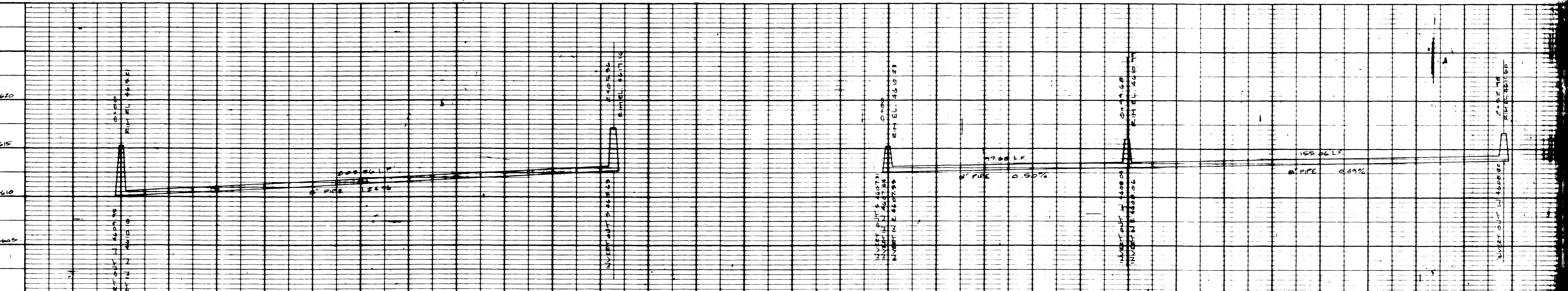
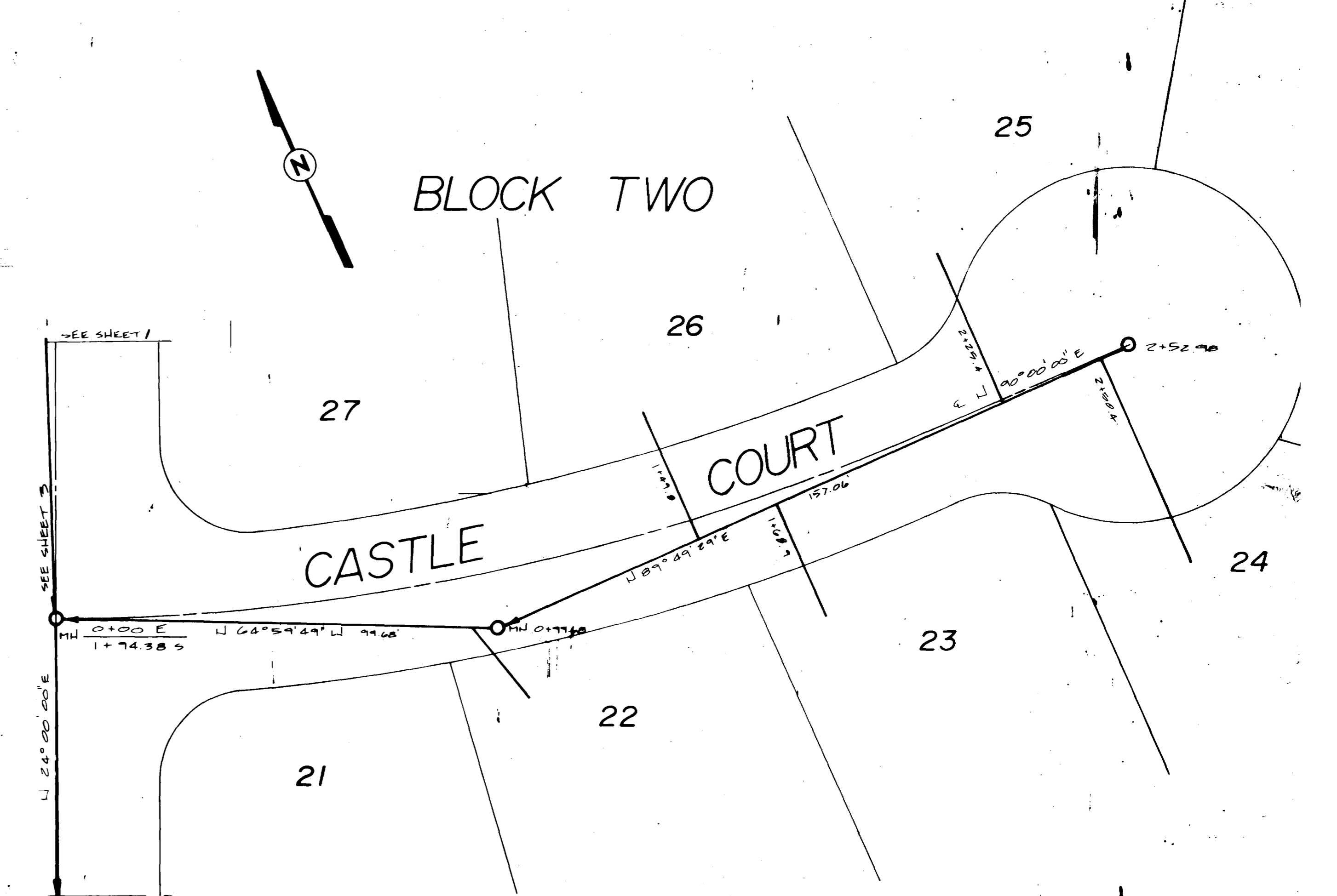
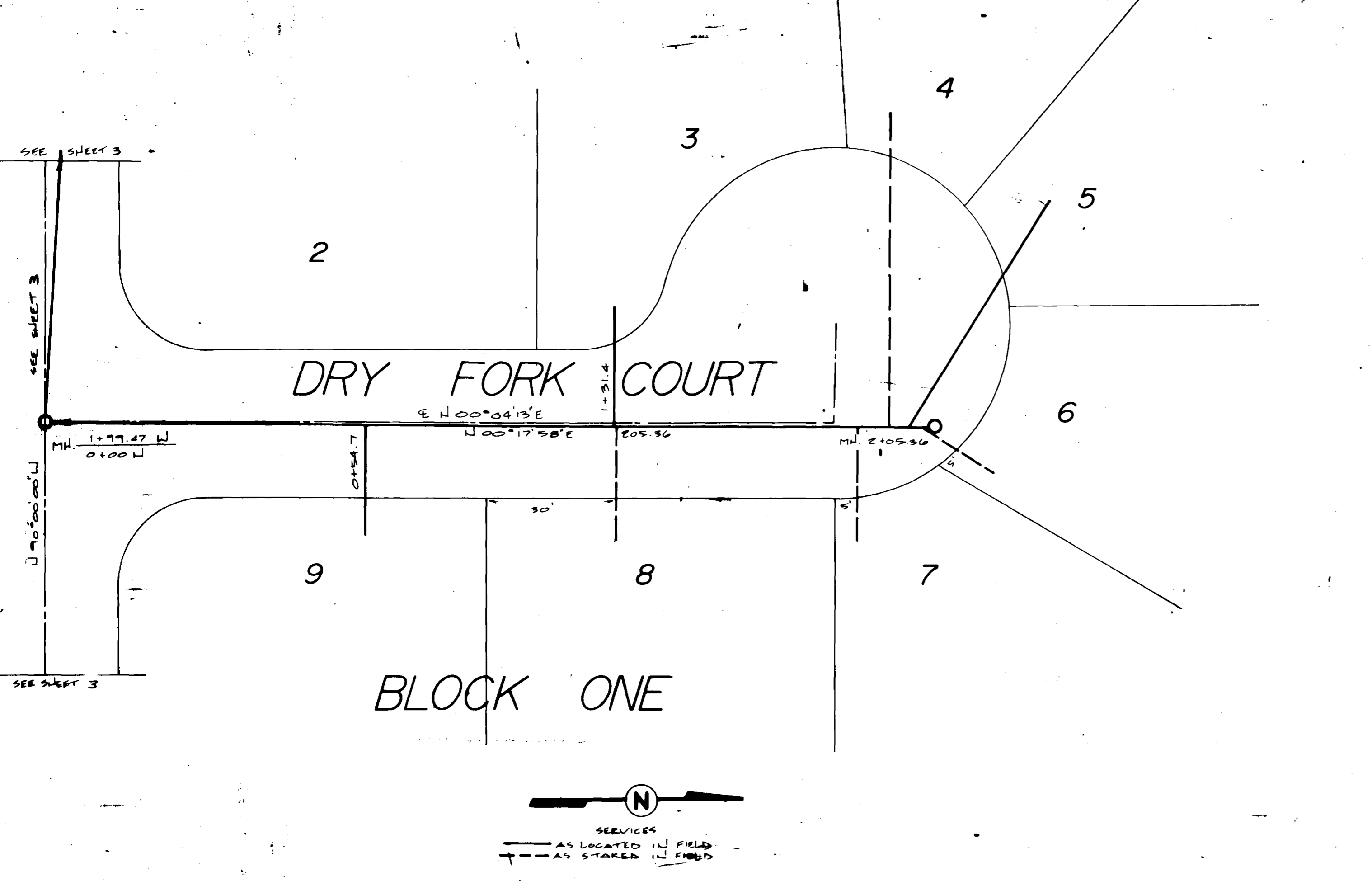

I, ROGER ALLEN POLEY, BEING DULY REGISTERED AND LICENSED TO PRACTICE AS A CIVIL ENGINEER IN THE STATE OF COLORADO DO HEREBY STATE THAT WE HAVE MADE ON-SITE OBSERVATIONS DURING CONSTRUCTION OF THE SANITARY SEWER LINES SHOWN ON THIS DRAWING PREPARED BY COLORADO WEST SURVEYING COMPANY, AND THAT TO THE BEST OF MY INFORMATION, KNOWLEDGE AND BELIEF THE DESIGN HAS BEEN CONFORMED TO THE CITY OF GRAND JUNCTION STANDARDS AND REGULATIONS AND THE INSTALLATION INTO THE EXISTING MAINS WILL NOT EXCEED 240 GALLONS PER INCH OF PIPE DIAMETER PER FEET OF LENGTH PER DAY.

DESIGNED BY:	DATE:	STATION TO STA.
DRAWN BY:	DATE:	SCALE:
	VERT.	HORIZ.

**COLORADO WEST ENGINEERING**  
CONSULTING CIVIL ENGINEERS  
835 COLORADO AVE. GRAND JUNCTION, COLO. 81501  
(303) 245-2767

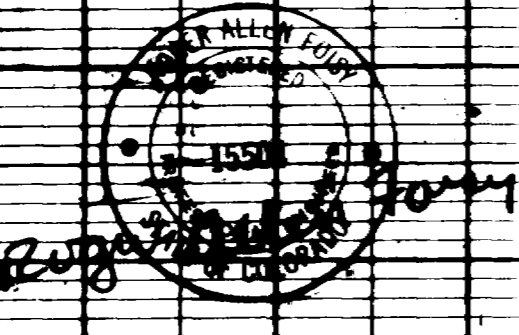

12-13-82

**COLORADO WEST SURVEYING COMPANY**  
COMPREHENSIVE LAND PLANNING  
COMPLETE SURVEYING SERVICE

835 Colorado Avenue  
Grand Junction Colorado 81501  
303 245-2767

NO. DATE	REVISION
	SEWER AS-BUILTS DRY FORK COURT CASTLE COURT RIVER BEUD SUBD PHASE I
DES	CK
DR J.K. L.P.	DATE 12/82
	82-1130