

SEWER SERVICES AS LOCATED IN FIELD  
SEWER SERVICES AS STAKED IN FIELD

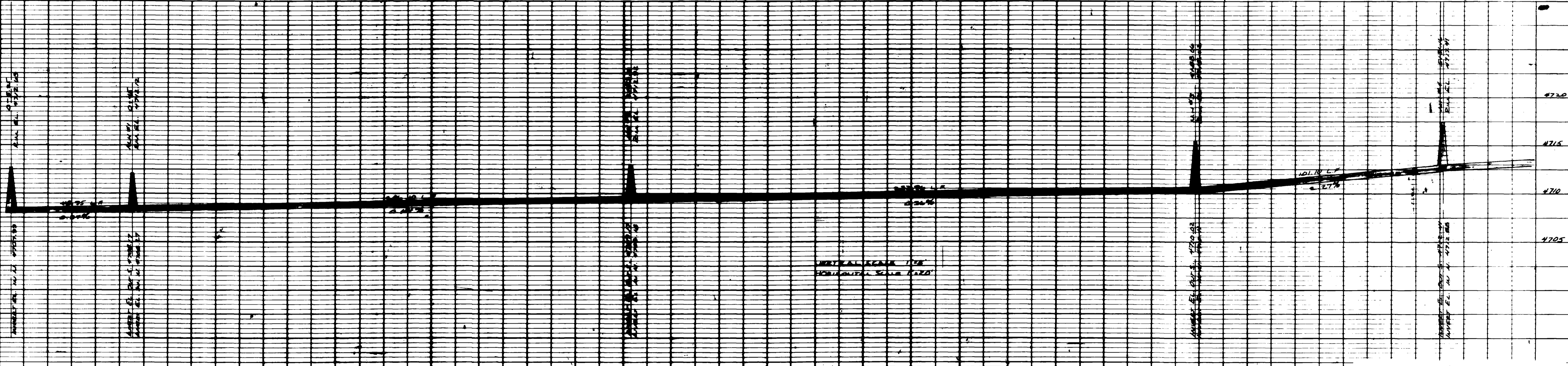

DESIGNED BY: [Signature]  
DRAWN BY: [Signature]  
**COLORADO WEST ENGINEERING**  
CONSULTING CIVIL ENGINEERS  
835 COLORADO AVE. GRAND JUNCTION, COLO. 81501  
(970) 245-2767

**PROFESSIONAL ENGINEER**  
No. 12716  
State of Colorado  
Civil Engineering  
Exp. 12/31/02

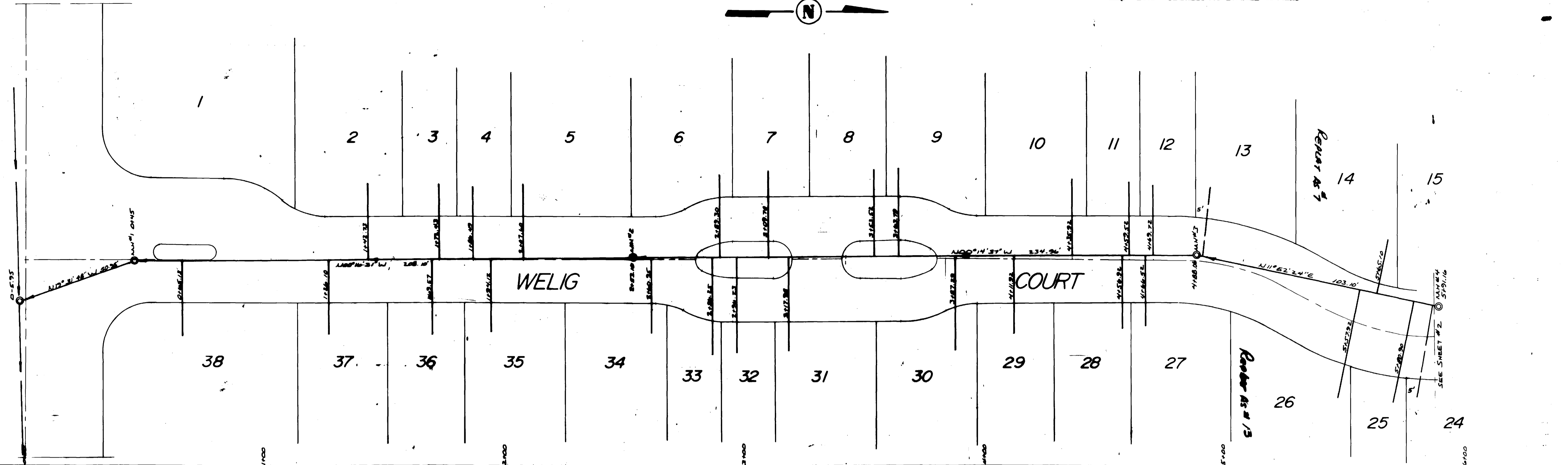
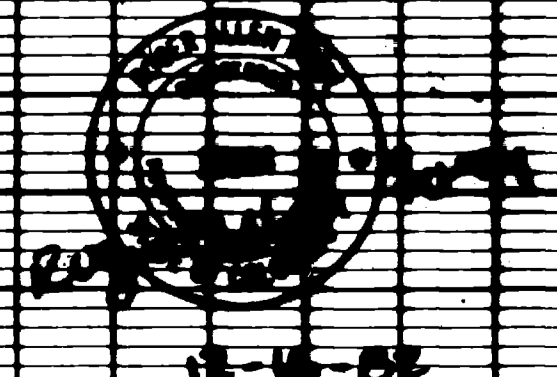

**COLORADO WEST ENGINEERING COMPANY**  
CONSULTING CIVIL ENGINEERS  
835 Colorado Avenue  
Grand Junction, Colorado 81501  
303 245-2767

| NO. | DATE  | REVISION                                      |
|-----|-------|---|
| 1   | 12/02 | SEWER AS-BUILTS<br>WILLOW GLEN<br>WELIG COURT |

|         |            |         |         |
|---------|------------|---------|---------|
| DES     | CK         | 81-1103 | SHEET 1 |
| DR J.K. | DATE 12/02 |         | OF 2    |

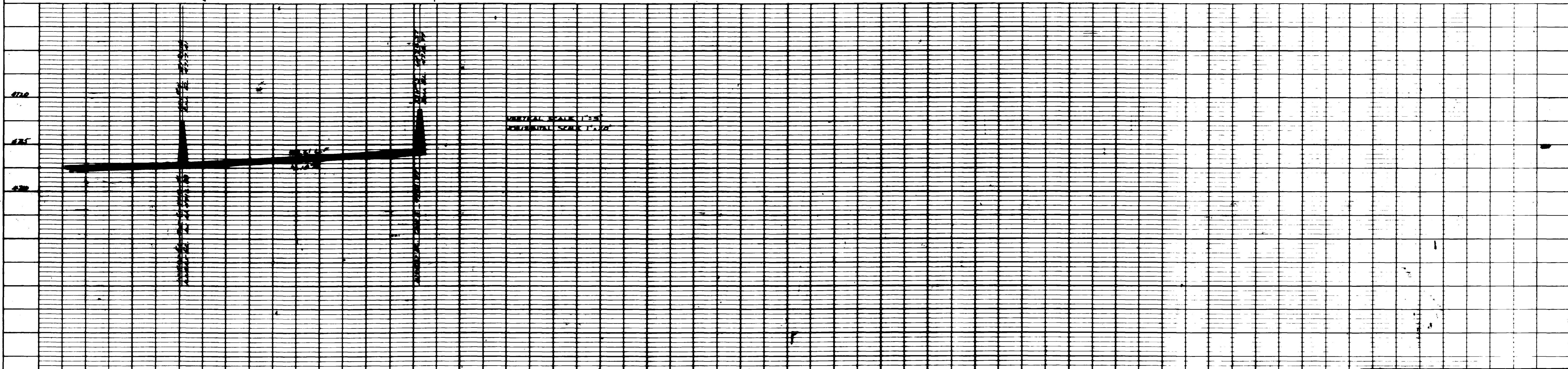
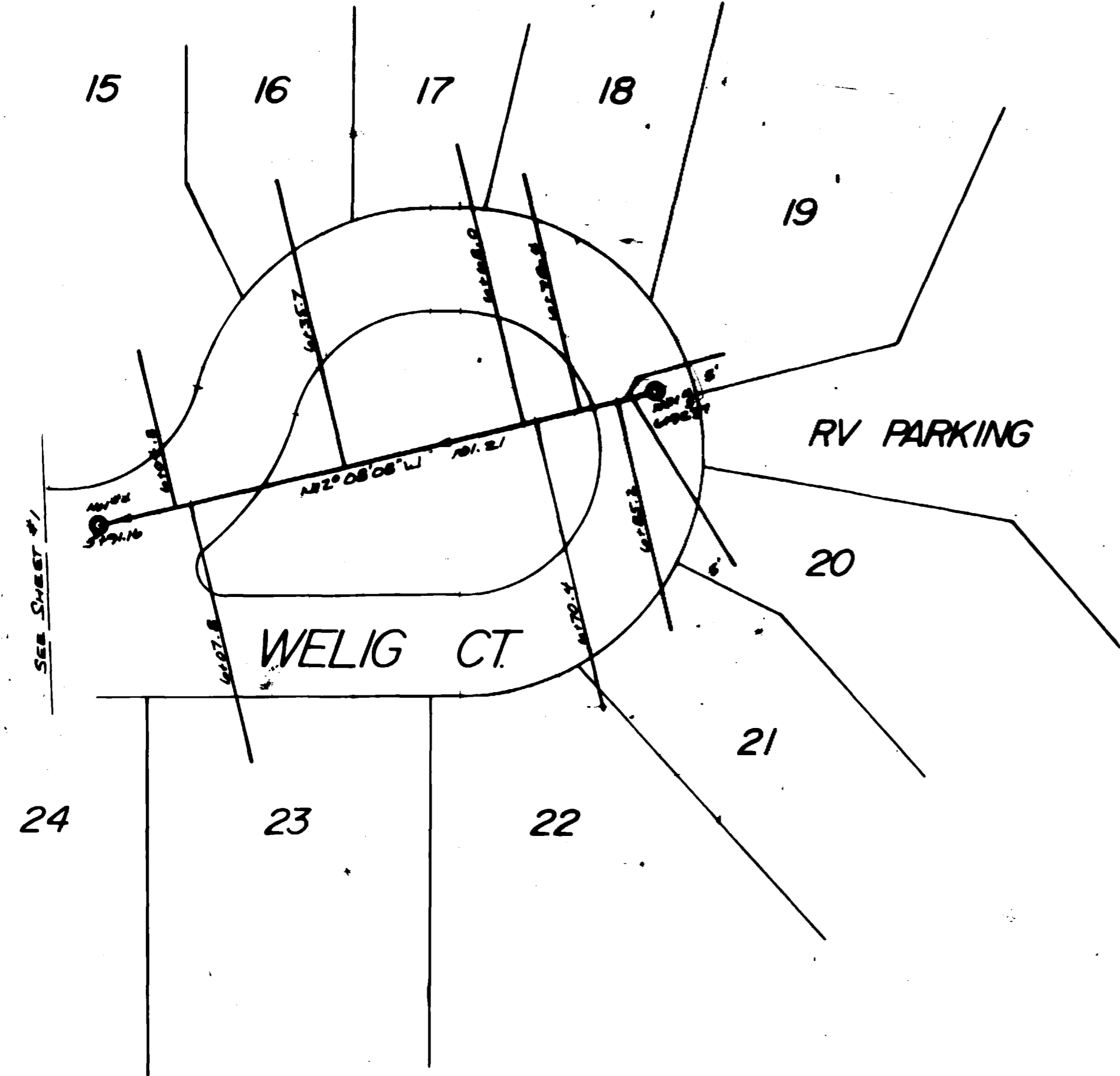

|                                  |      |       |
|----------------------------------|------|-------|
| DESIGNED BY:                     | DATE | SCALE |
| DRAWN BY:                        | DATE | SCALE |
| <b>COLORADO WEST ENGINEERING</b> |      |       |

*[Redacted/Blacked-out text]*



|  |            |  |        |
|--|------------|--|--------|
| <br><b>COLORADO WEST SURVEYING COMPANY</b><br>COMPREHENSIVE LAND PLANNING<br>COMPLETE SURVEYING SERVICE<br>835 Colorado Avenue<br>Grand Junction, Colorado 81501<br>303 245-2787 |            | NO. DATE REVISION BY<br>SEWER AS-BUILT<br>WILLOW GLEN<br>WELIG COURT |        |
| DES  | CK         | 81-1103  | SHEETZ |
| DR. J. K.  | DATE 12/82 |  | OF 2   |