In accordance with Colorado State Senate Bill 172, paragraph 9-1.5-103, the contractor shall provide notification to all utility companies two (2) business days prior to start of excavation for location & coordination of underground utilities. Underground Utilities Location Telephone Number is 245-2555.

NOTES:

1. All construction shall be in accordance with City of Grand Junction Sanitary Sewer details - Drawings SS-1 and shall conform to City of Grand Junction "Standard Specifications for Construction of Water Lines, Sanitary Sewers, Storm Drainage and Irrigation Systems", 1981, and City of Grand Junction, General Contract Conditions for Public Works and Utilities Construction GC-37, GC-50 and GC-65.

2. All road repair shall be in accordance with Mesa County Plans & Specifications for Road & Bridge Design & Construction.

Designed By: _____

Date: _____

Approved By: _____

Date: Nov 30, 1983

CERTIFICATION

In accordance with the City of Grand Junction specifications and based on an actual field test of this project, I hereby certify that the exfiltration rates, as stated in the standard specifications for the City of Grand Junction were not exceeded.

By Joseph E. Kolex Date 2-1-84

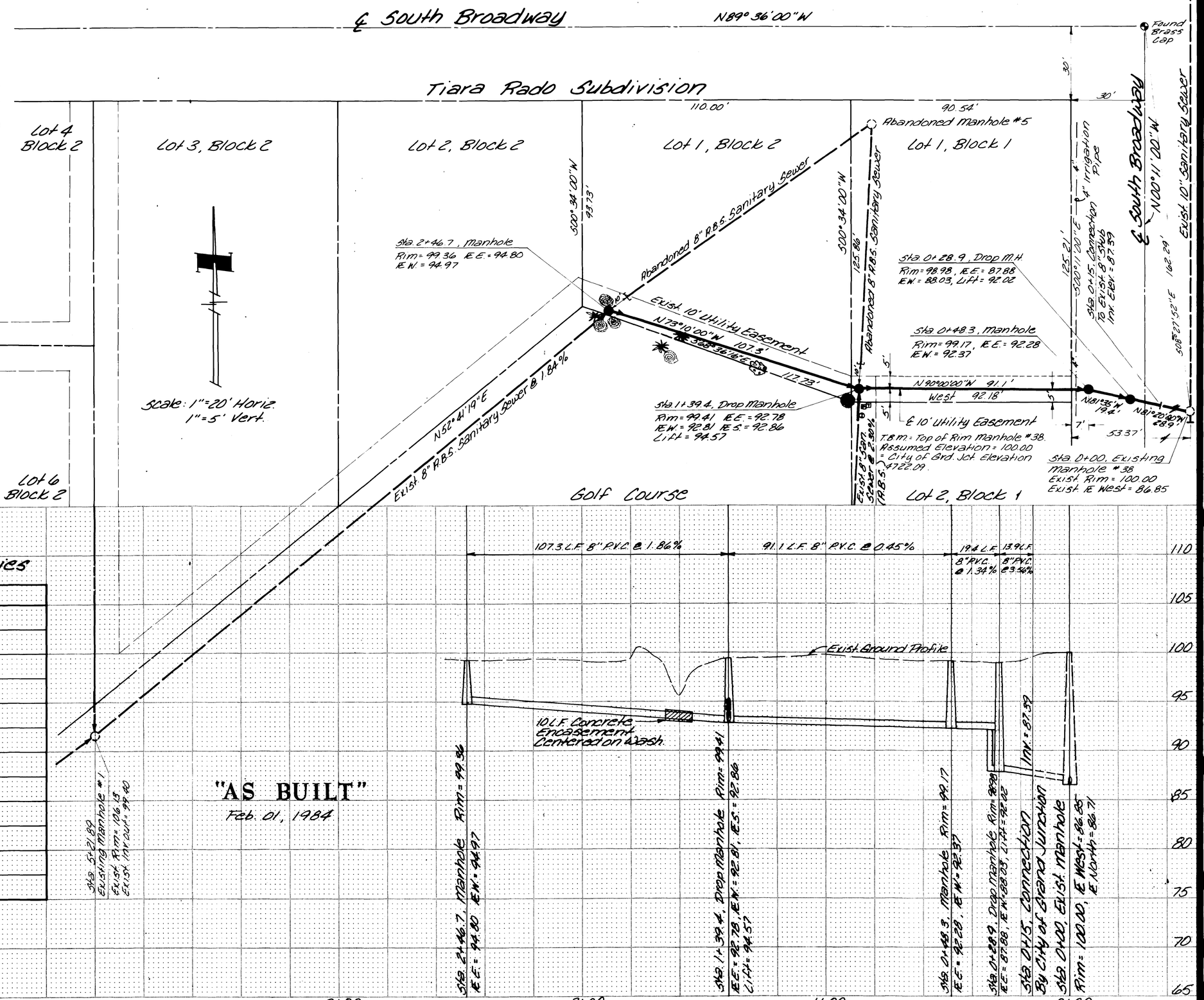

Approximate Summary of Quantities

Description	Unit	Quant.
Std. Manhole (' To ')	ea.	1
8" P.V.C. San. Sewer	L.F.	241.7
Concrete Encasement	L.F.	10
Std. Manhole (5' To 10')	ea.	1
8" x 8" x 8" P.V.C. Tee	ea.	2
8" P.V.C. 90° Elbow	ea.	2
Std. Drop Manhole (10' To 15')	ea.	1
Std. Drop Manhole (5' To 10')	ea.	1
Connection To Exist 8"	ea.	1

ARMSTRONG & ASSOCIATES, INC.
Architects, Engineers, Planners, Surveyors, Soil Testing, Material Testing, U.S. Mineral Surveyors, Geotechnical Engineers
861 Rood Avenue, Grand Junction, Colorado 81501, (303) 245-3861
℄ 725 S. Broadway, Suite 16, Denver, Colorado 80209, (303) 733-4601

Tiara Rado Subdivision
Sanitary Sewer Connection

Project No: 834227
Date: Nov. 30, 1983
Revisions: 12-8-83 Revise Line Location, added Quantities
Drawn: ADC
Checked: AH
Approved:

Sanitary Sewer Plan & Profile

Sheet: 1 of: 1

02072300.tif