

GENERAL NOTES:  
 1. OVERHEAD POWER LINE IS TO BE RELOCATED BY GRAND VALLEY RURAL POWER LINES TO CONSTRUCTION.  
 2. SEE SHEET 31 OF 30 FOR ADDITIONAL CONSTRUCTION NOTES.  
 3. SEE SHEET 3W-9 FOR SANITARY SEWER DETAILS.

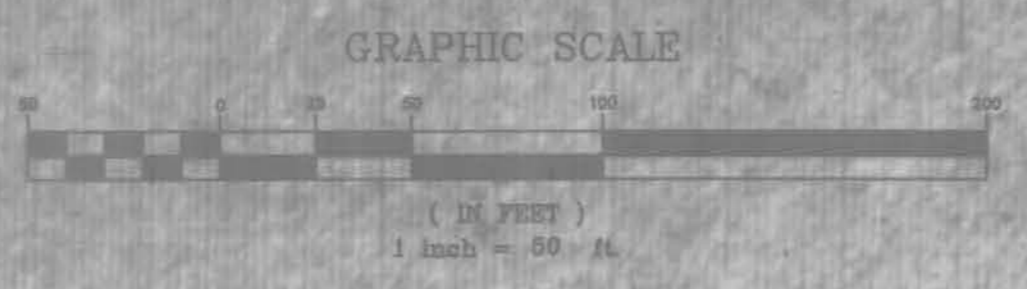

**ENGINEER STATEMENT**  
 Banner Associates, Inc. reviewed the construction and testing of the G Road Interceptor as shown on these plans and that to the best of our knowledge it conforms to the City of Grand Junction standards and specifications.  
 Banner Associates, Inc. Date

**CONSTRUCTION DRAWING OF RECORD**

DRAWN BY: D.E.C.  
 REVIEWED: \_\_\_\_\_  
 DATE: \_\_\_\_\_ FOR \_\_\_\_\_  
 CHECKED BY: D.E.C.  
 REVIEWED: \_\_\_\_\_  
 DATE: \_\_\_\_\_ FOR BANNER ASSOCIATES, INC.

**BANNER**  
 BANNER ASSOCIATES, INC. • CONSULTING ENGINEERS & ARCHITECTS  
 2777 CROSSROADS BOULEVARD • GRAND JUNCTION, CO 81506 • [303] 243-2242  
 605 E. MAIN • SUITE 6 • APSN, CO 81611 • [303] 925-5857

REVISION	DATE	DESCRIPTION	BY	CHKD
1	02-20-91	REVISE MANHOLE LOCATIONS AND ADD NOTES.	DEC	DEC
2	03-18-91	REVISE SEWER LOCATION TO SOUTH SIDE OF G ROAD.	DEC	DEC
3	04-21-92	REVISE AS CONSTRUCTION DRAWINGS OF RECORD	FJK	DEC

FOUNTAINHEAD DEVELOPMENT CORP. GRAND JUNCTION, COLORADO  
**G ROAD SEWER INTERCEPTOR**  
 STA. 0+00.00 TO STA. 13+00.00  
 SCALE: Horz: 1" = 50' Vert: 1" = 5'  
 DATE: 03-21-91  
 Project No: 8229-02  
 SHEET NO: 1 OF 4

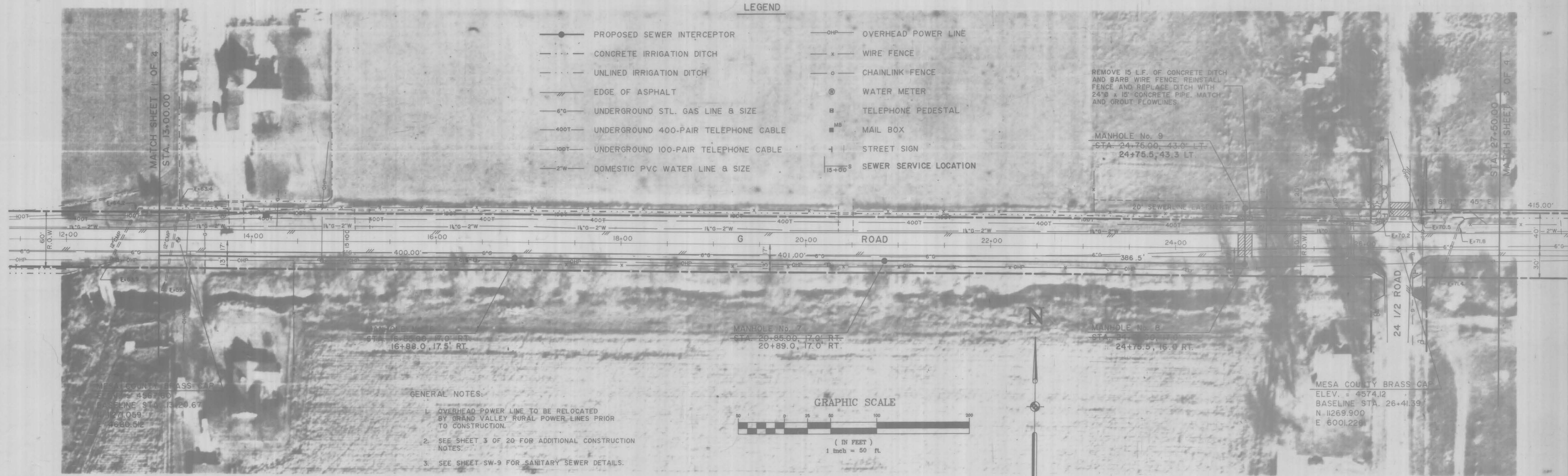

**GENERAL NOTES:**

- OVERHEAD POWER LINE TO BE RELOCATED BY GRAND VALLEY RURAL POWER LINES PRIOR TO CONSTRUCTION.
- SEE SHEET 3 OF 20 FOR ADDITIONAL CONSTRUCTION NOTES.
- SEE SHEET SW-9 FOR SANITARY SEWER DETAILS.

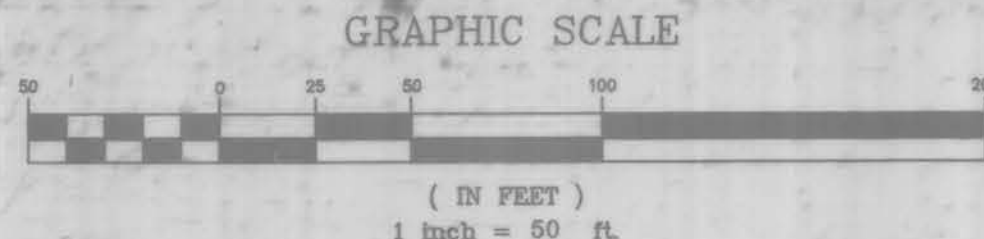

**ENGINEER STATEMENT**

Banner Associates, Inc. reviewed the construction and testing of the G Road Interceptor as shown on these plans and that to the best of our knowledge it conforms to the City of Grand Junction standards and specifications.

Banner Associates, Inc. \_\_\_\_\_ Date \_\_\_\_\_

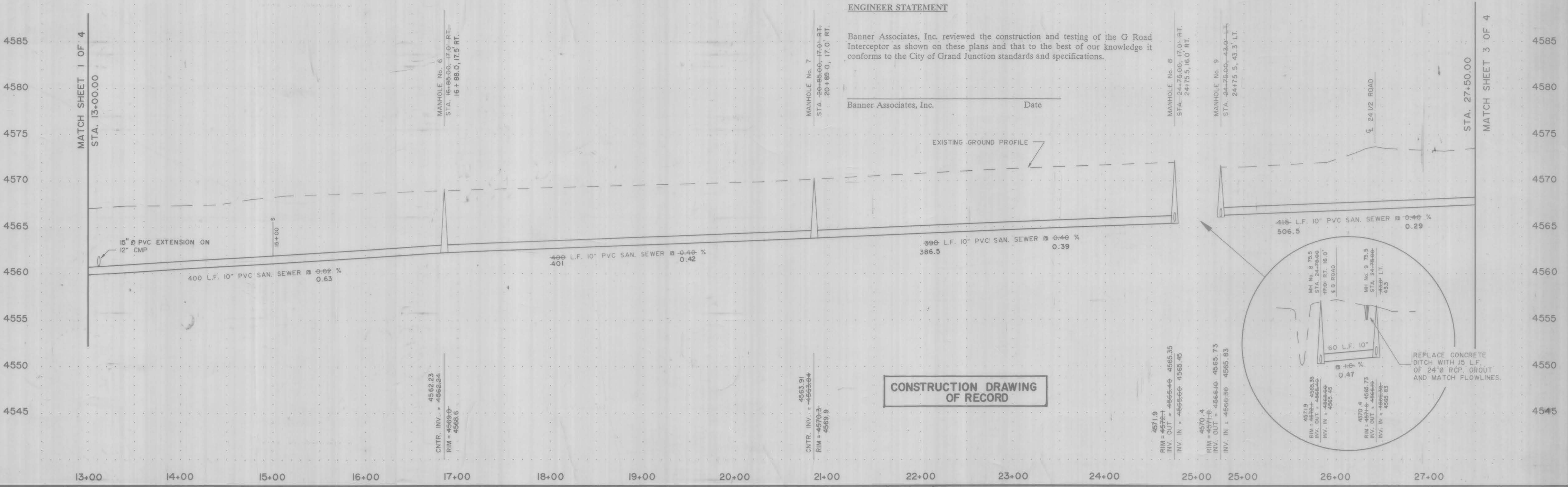

**CONSTRUCTION DRAWING OF RECORD**

DRAWN BY: D.E.C.	REVIEWED _____ DATE: _____ FOR _____
CHECKED BY: D.E.C.	REVIEWED _____ DATE: _____ FOR BANNER ASSOCIATES, INC.

**BANNER**  
 BANNER ASSOCIATES, INC. • CONSULTING ENGINEERS & ARCHITECTS  
 2777 CROSSROADS BOULEVARD • GRAND JUNCTION, CO 81506 • (303) 243-2242  
 605 E. MAIN • SUITE 6 • ASPEN, CO 81611 • (303) 925-5857

REVISION	DATE	DESCRIPTION	BY	CHKD
1.	02-21-91	REVISE MANHOLE LOCATIONS AND ADD NOTES.	DEC	DEC
2.	03-19-91	REVISE SEWER LOCATION TO SOUTH SIDE OF G ROAD.	DEC	DEC
3.	04-22-92	REVISE AS CONSTRUCTION DRAWING OF RECORD	FJK	DEC

FOUNTAINHEAD DEVELOPMENT CORP. GRAND JUNCTION, COLORADO

**G ROAD SEWER INTERCEPTOR**  
 STA. 13+00.00 TO STA. 27+50.00

SCALE: Horz: 1" = 50'  
 Vert: 1" = 5'

Project No: 8229-02  
 SHEET NO: 2 OF 4  
 DATE: 03-21-91

Rev. 5-11-92

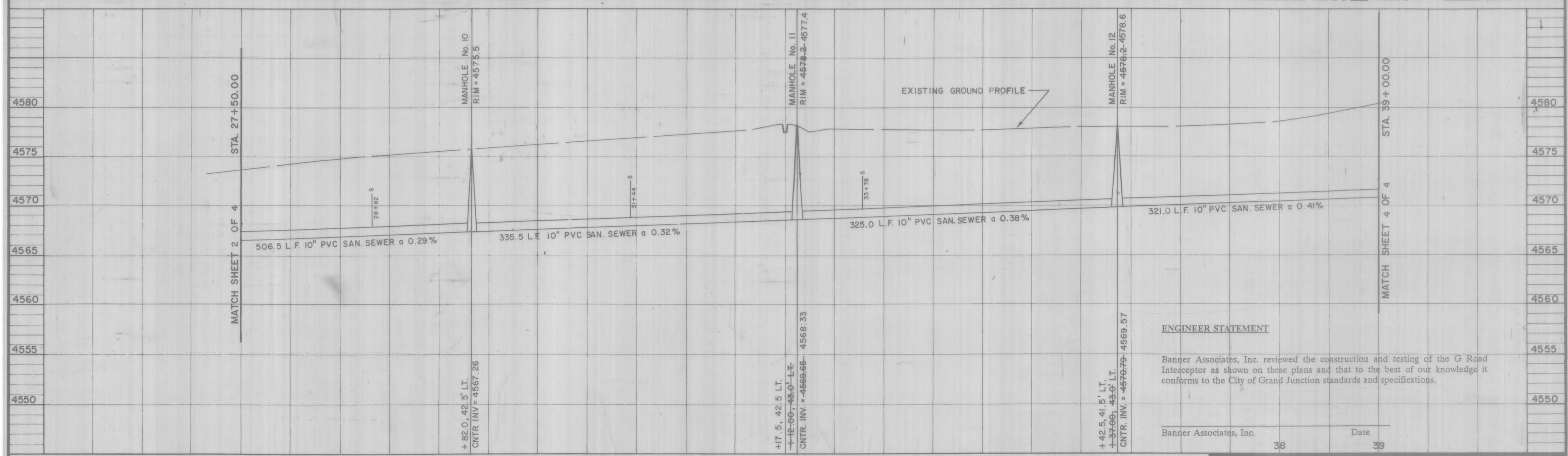
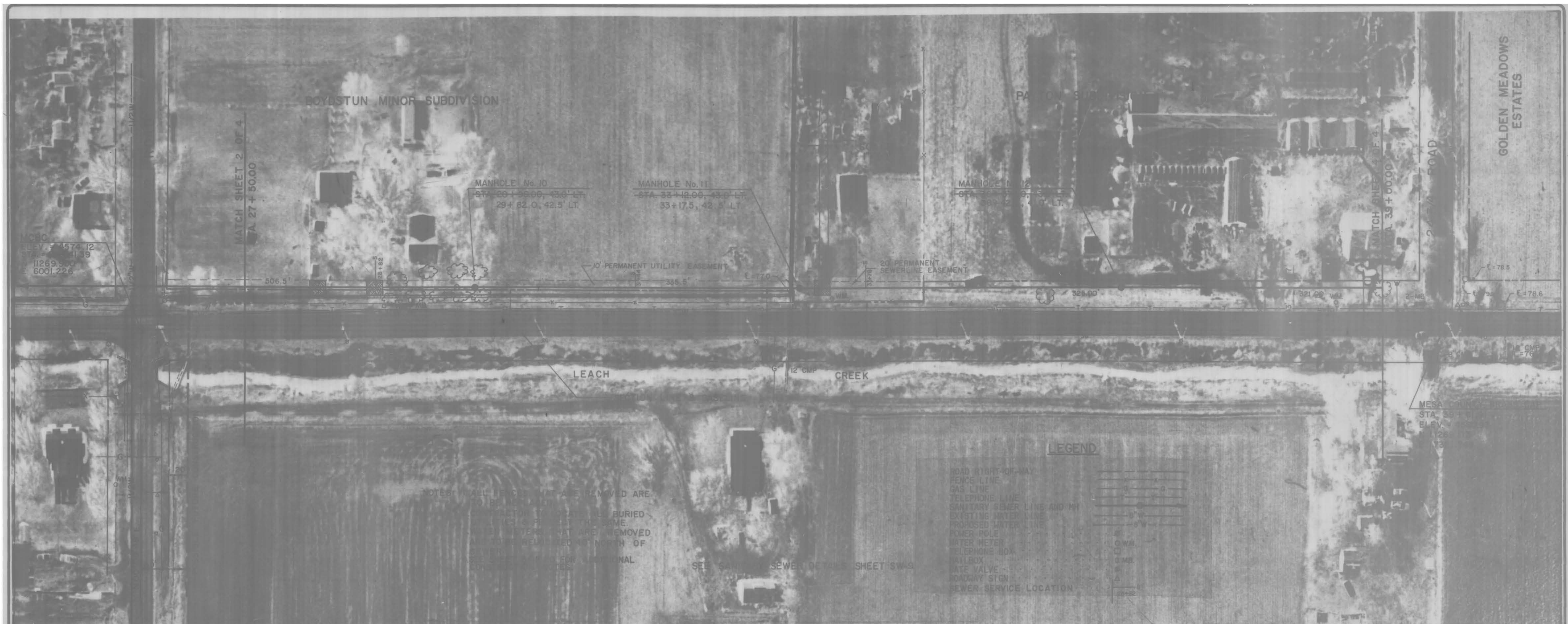

**ENGINEER STATEMENT**

Banner Associates, Inc. reviewed the construction and testing of the G Road Interceptor as shown on these plans and that to the best of our knowledge it conforms to the City of Grand Junction standards and specifications.

Banner Associates, Inc. \_\_\_\_\_ Date \_\_\_\_\_

**CONSTRUCTION DRAWING OF RECORD**

**BANNER**  
 BANNER ASSOCIATES, INC. • CONSULTING ENGINEERS & ARCHITECTS  
 2777 CROSSROADS BOULEVARD • GRAND JUNCTION, CO 81506 • (303) 243-2242

CHECKED  
 WJR  
 DATE  
 12-30-82  
 SCALE  
 1" = 50'

REVISIONS	BY
CONST. DWG. OF REC.	BAI

**PARAGON ENGINEERING, INC.**  
 P.O. Box 3872  
 Grand Junction, Colorado 81501 (303) 243-8986

**FOUNTAINHEAD SUBDIVISION  
 OFF-SITE SEWER**  
 "G" RD. FROM "24 1/2" RD. TO "24 3/4" RD.

SHEET  
 3  
 OF 4 SHEETS

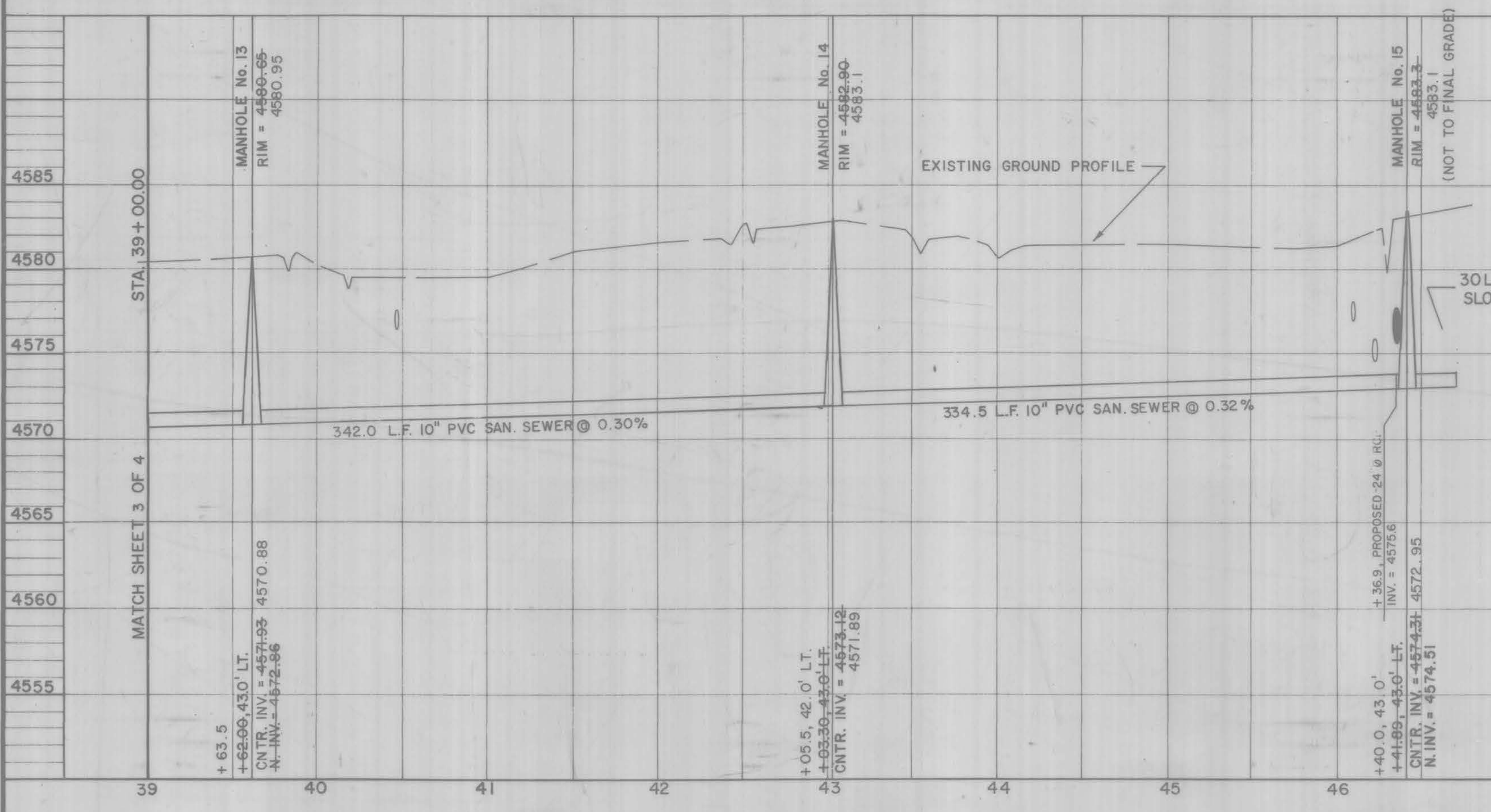
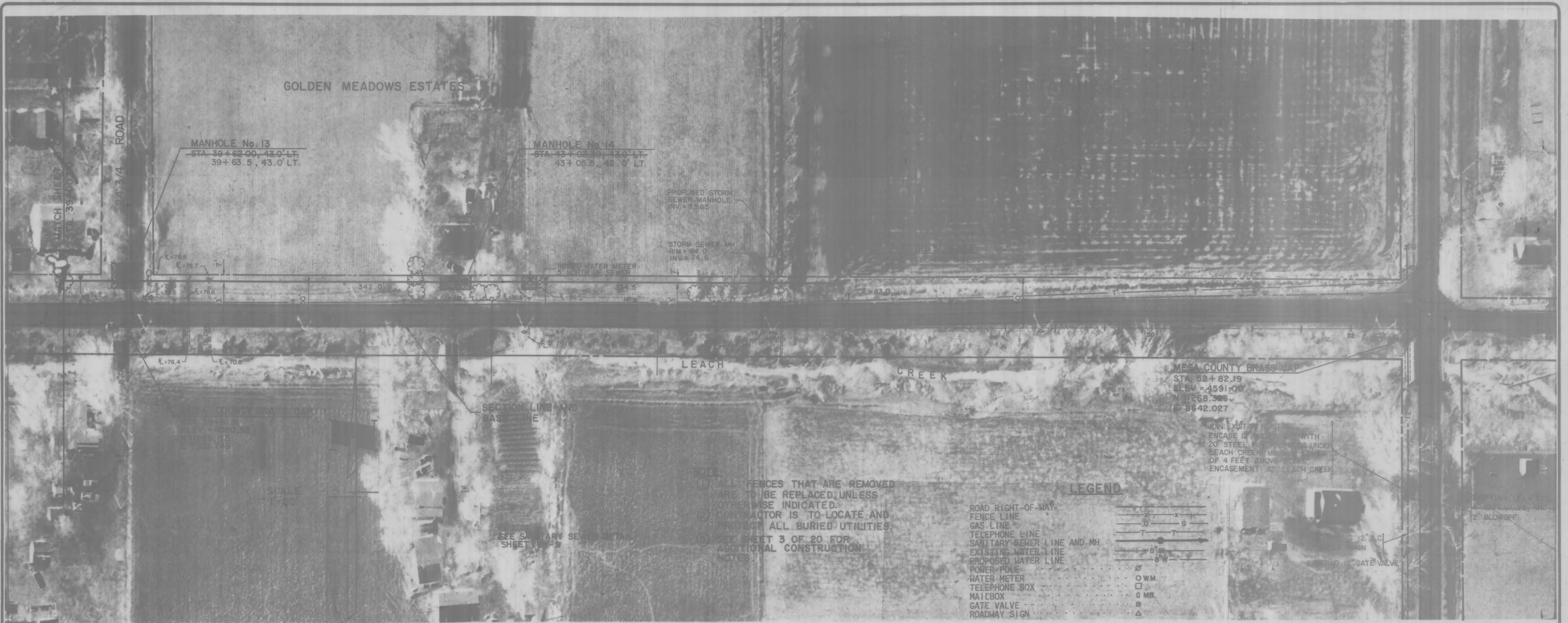

**ENGINEER STATEMENT**

Banner Associates, Inc. reviewed the construction and testing of the G Road Interceptor as shown on these plans and that to the best of our knowledge it conforms to the City of Grand Junction standards and specifications.

Banner Associates, Inc. \_\_\_\_\_ Date \_\_\_\_\_

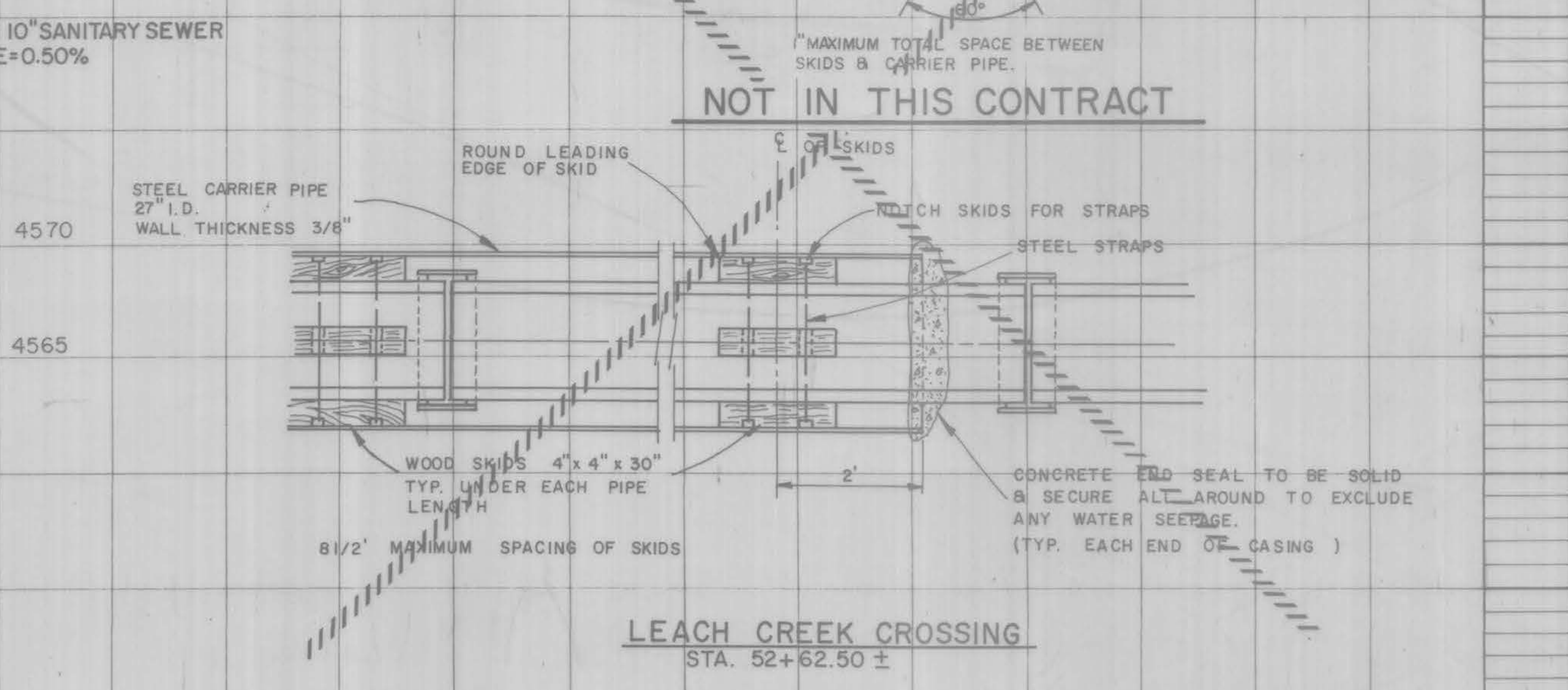

**CONSTRUCTION DRAWING OF RECORD**

**BANNER**

BANNER ASSOCIATES, INC. • CONSULTING ENGINEERS & ARCHITECTS  
2777 CROSSROADS BOULEVARD • GRAND JUNCTION, CO 81506 • (303) 243-2242

CHECKED  
W M R  
DATE  
12-29-82  
SCALE  
1  
I=50

REVISIONS	BY
CONST. DWG. OF REC.	SAI

**PARAGON ENGINEERING, INC.**  
P.O. Box 2072  
Grand Junction, Colorado 81501 (303) 243-9886

**FOUNTAINHEAD SUBDIVISION  
OFF-SITE SEWER & WATER**  
G ROAD FROM 24 3/4 TO 25 RD.  
(FOUNTAINHEAD EAST)

SHEET  
4  
OF 4 SHEETS