

AS BUILT
SEWER & WATER
THE VINEYARD
 DRAWN R.W.O.
 NOVEMBER, 1991

NOTE: CONSTRUCTION TESTING AND AS BUILT DRAWINGS BY WESTERN ENGINEERS, INC. CONSTRUCTION STAKING BY M.A.P., INC. DESIGN BY OTHERS. RIM ELEVATIONS TO DESIGN, STREETS NOT CONSTRUCTED.

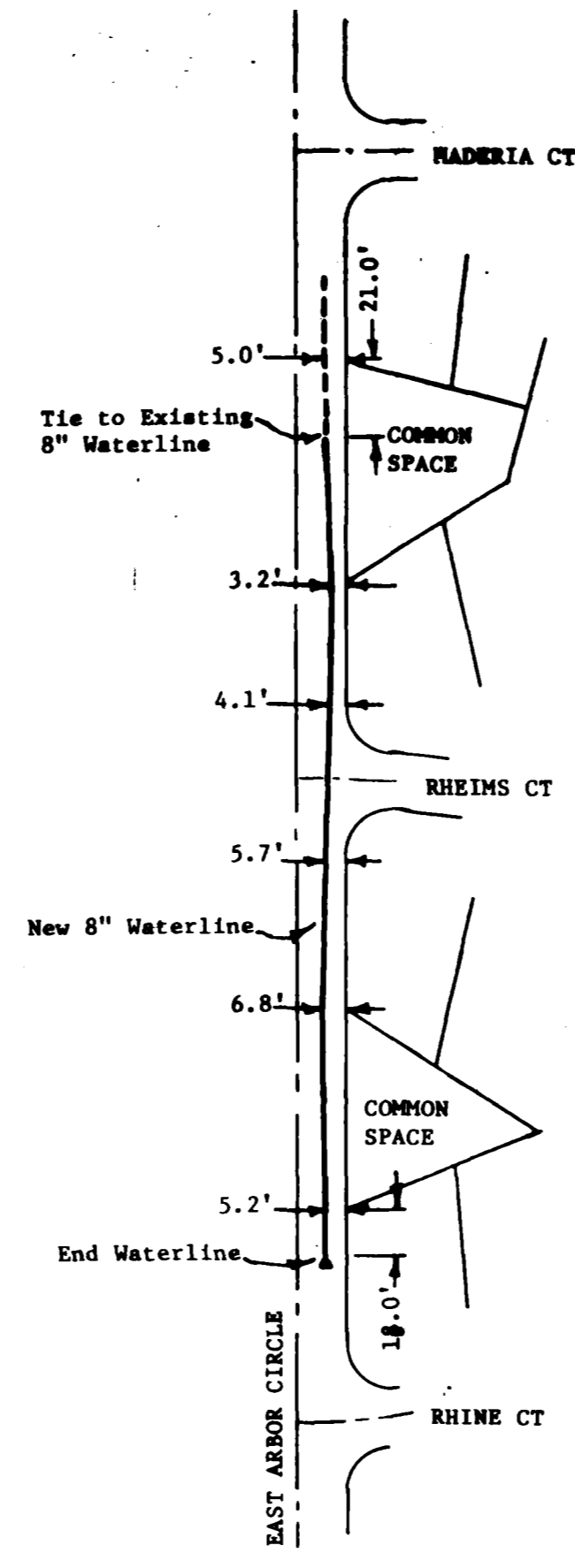
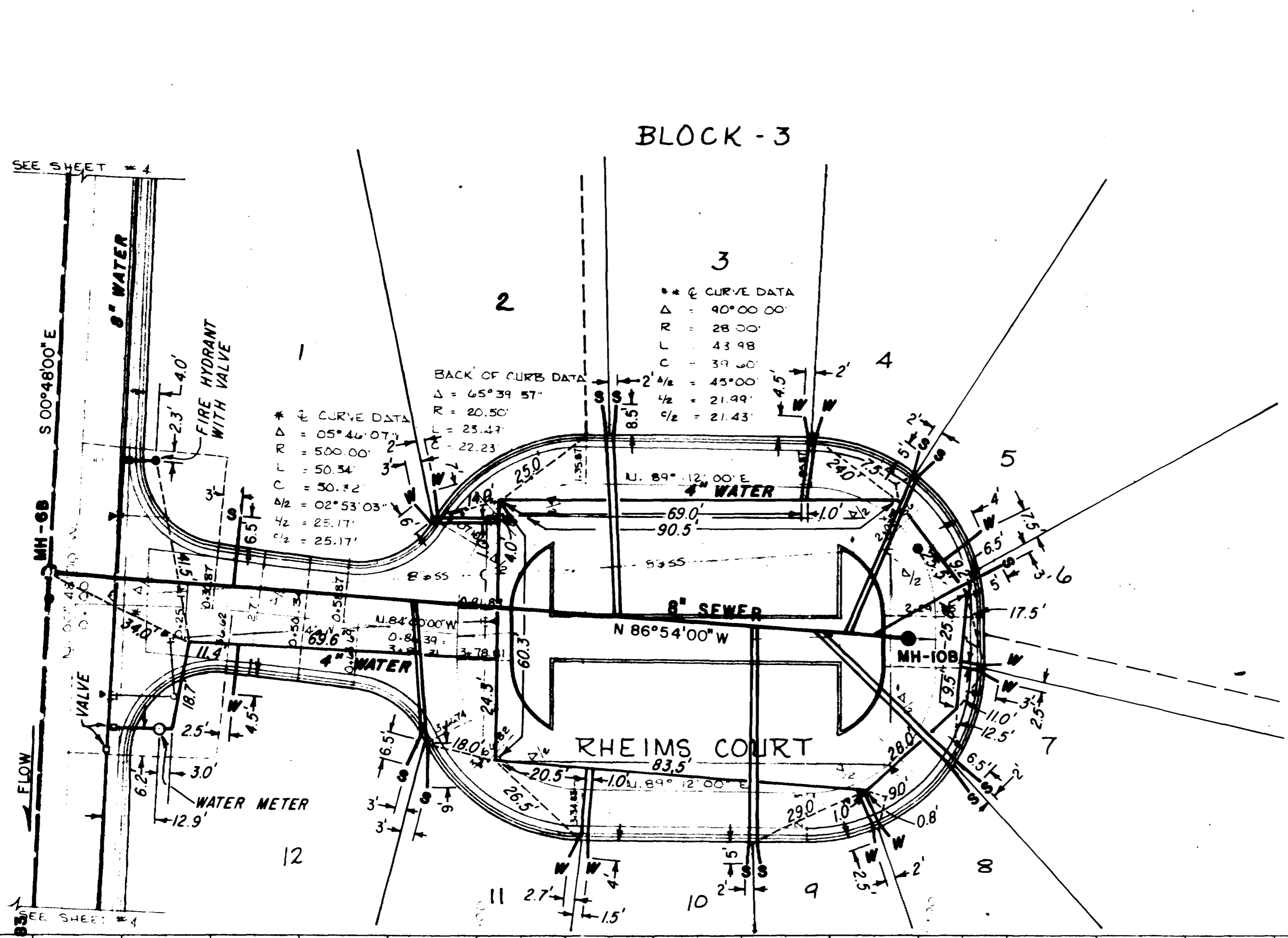

EAST ARBOR CIRCLE
 8\"/>

MH 6B (Sewer STATION 0+00, RHEIMS COURT)

SEWER TAPS

	STATION	STATION	
Lot 1	0+41.0	Lot 7	1+73.0
Lot 2	1+27.0	Lot 8	1+71.5
Lot 3	1+28.5	Lot 9	1+59.5
Lot 4	1+79.0	Lot 10	1+58.0
Lot 5	1+80.5	Lot 11	0+81.0
Lot 6	1+85.0	Lot 12	0+30.0

MH 10B (Sewer STATION 1+93.0, RHEIMS COURT)

SUMMARY LINE TESTING

MH	to MH	Test Type	Min. Requirement	Results
MH 6B	MH 10B	Air	2.4 Minutes	3.0 Minutes - No Loss

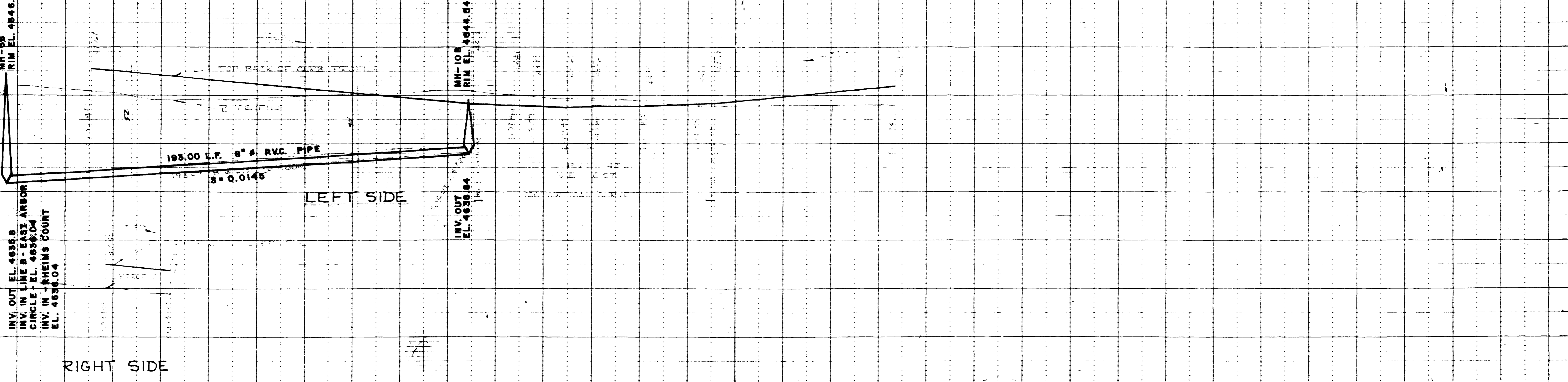

Allen Foray
 12-30-91

DESIGNED BY: RJS	DATE: 11-91	STATION STA. TO STA.
DRAWN BY: BSC/JED	DATE: 11-91	SCALE: VERT. 1"=2' HORIZ. 1"=20'
COLORADO		
WEST ENGINEERING		
CONSULTING CIVIL ENGINEERS 835 COLORADO AVE GRAND JUNCTION, CO 81501 (303) 245-5112		

THE VINEYARD, (TWO)	
RHEIMS COURT	
CLIENT: OXFORD AVENUE LTD	JOB NO. 3993
	SHEET 10 of 13

Rec 12-11-91 01980
 Bill Cheney (292)