

**AS BUILT
 SEWER & WATER
 THE VINEYARD**

DRAWN W.E.I.
 OCTOBER 1992

NOTE:
 CONSTRUCTION TESTING AND AS BUILT DRAWINGS BY WESTERN ENGINEERS, INC.
 CONSTRUCTION STAKING BY M.A.P., INC.
 DESIGN BY OTHERS
 RIM ELEVATIONS TO DESIGN, STREETS NOT CONSTRUCTED.

SUMMARY - LINE TESTING

TEST TYPE - AIR

LINE SIZE AND TOTAL LENGTH
 MH 5B TO MH 11B - 8" 280 L.F.
 4" TAPS - 4" 590 L.F.
 TOTAL

MIN REQUIREMENTS
 3.4 MINUTES
 1.8 MINUTES
 5.2 MINUTES

RESULTS
 7 MINUTES NO
 LOSS



MH 5B (SEWER STATION 0+00, RHINE COURT)
 SEWER TAPS

LOT	STATION	LOT	STATION
LOT 1	0+76.0	LOT 9	2+96.0
LOT 2	0+81.5	LOT 10	2+67.5
LOT 3	0+32.5	LOT 11	2+47.5
LOT 4	2+18.5	LOT 12	2+46.0
LOT 5	2+60.0	LOT 13	1+70.5
LOT 6	2+61.5	LOT 14	1+30+0
LOT 7	2+72.0	LOT 15	0+74.0
LOT 8	2+70.5	LOT 16	0+62.0

MH 11B (SEWER STATION 2+80.0, RHINE COURT)

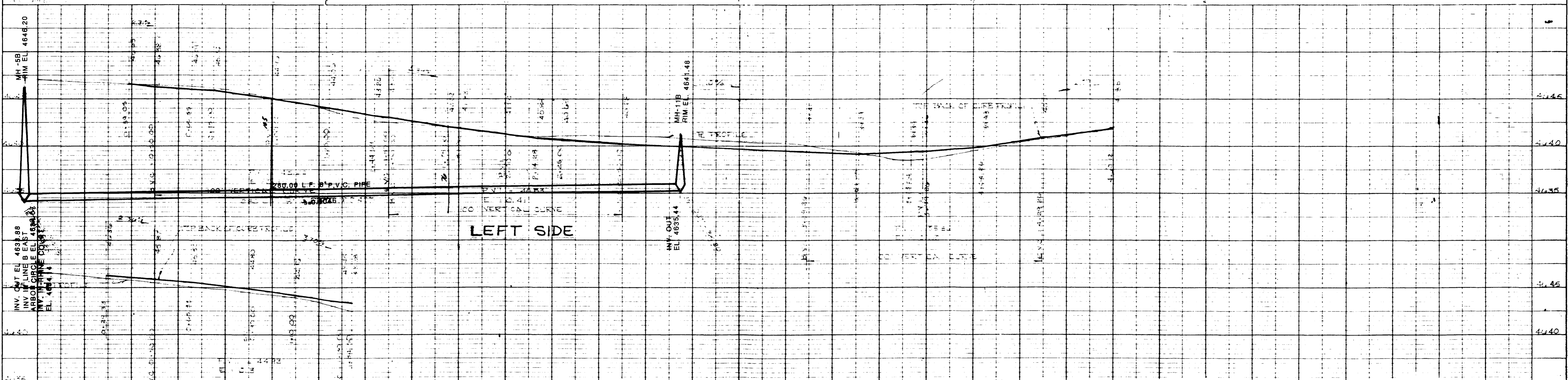
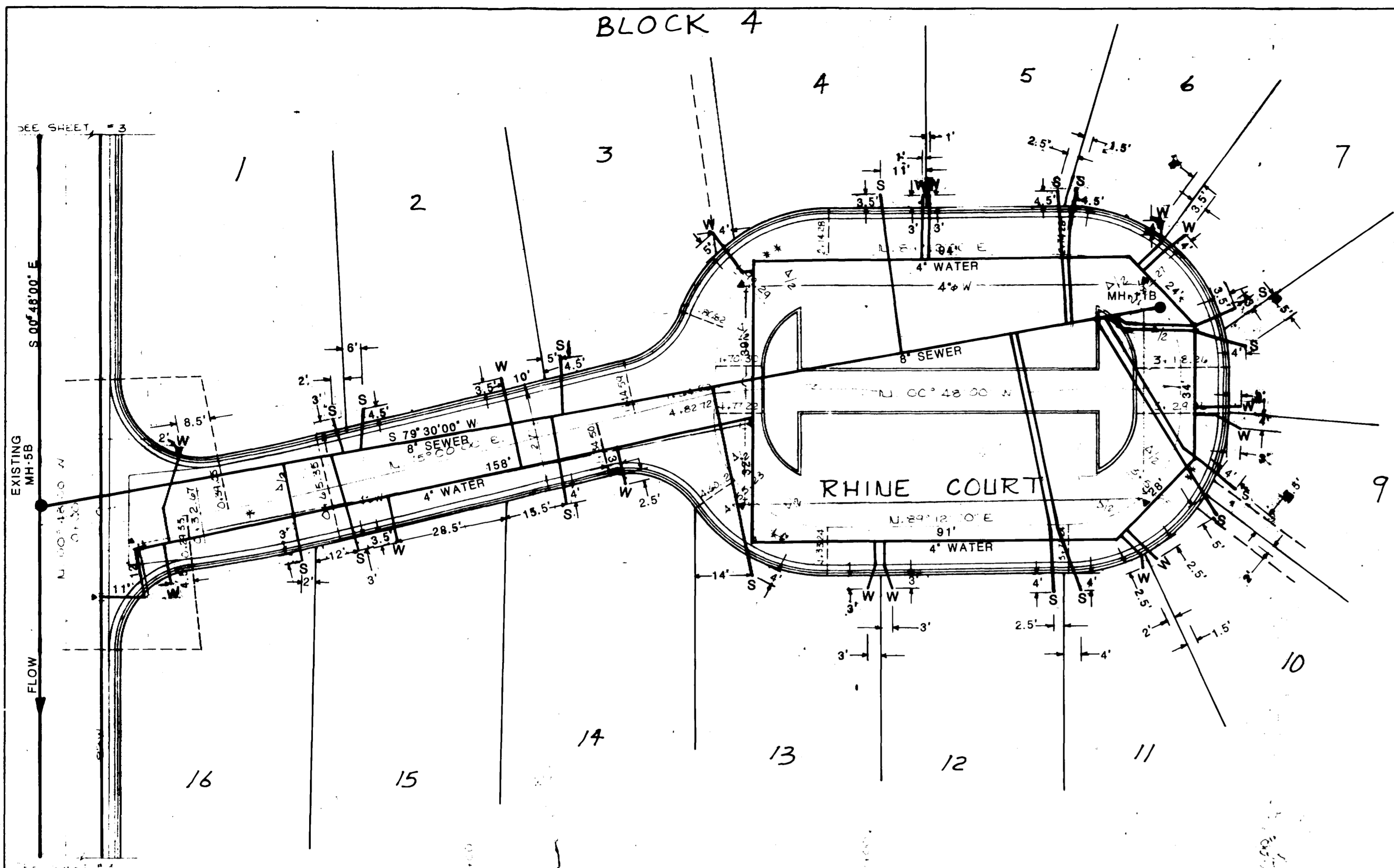
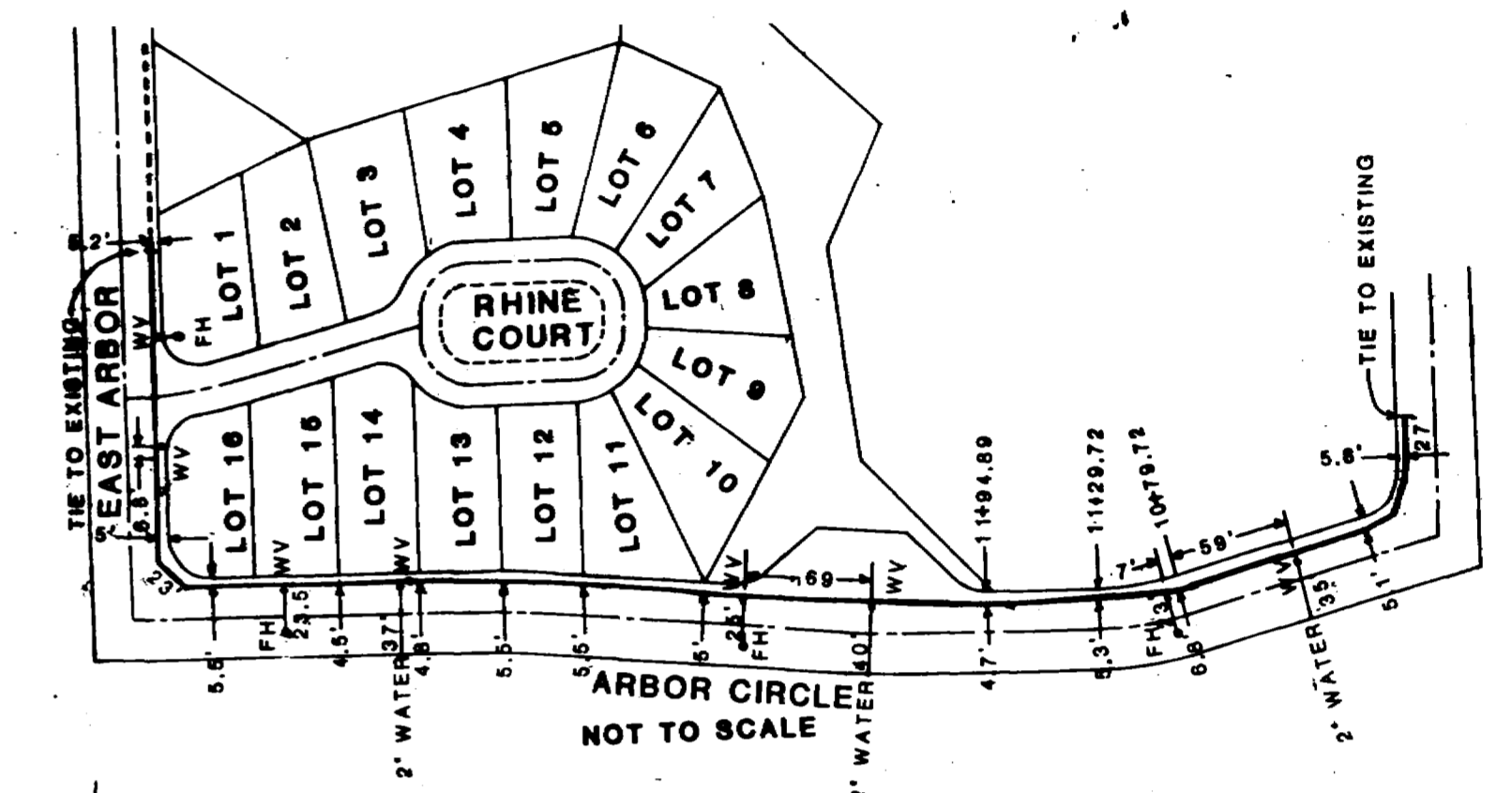

LEFT SIDE
 RIGHT SIDE

Robert Allen
 12-30-81

DESIGNED BY: RJS	DATE: 11-81	STATION TO STA.
DRAWN BY: BSC/JED	DATE	SCALE VERT. 1"=5'-0" HORIZ. 1"=20'-0"
COLORADO WEST CONSULTING CIVIL ENGINEERS 835 COLORADO AVE. GRAND JUNCTION, CO 81501 (303) 245-5112 ENGINEERING		

THE VINEYARD, (TWO)

RHINE COURT

CLIENT: OXFORD AVENUE L.T.D.

JOB NO. 395 3

SHEET 9 of 13