

- CONSTRUCTION NOTES:
- CONNECT NEW 8" P.V.C. LINE TO EXISTING MANHOLE WITH AN INVERT 0.2 ABOVE THE EXISTING INVERT.
 - CONSTRUCT NEW 8" P.V.C. SEWER LINE FROM SAN. MANHOLE AT INTERSECTION OF BEECHWOOD DR. & RIDGE DR. TO A POINT 8' EAST OF EAST EDGE OF PAVEMENT ON 28 RD. (203 L.F. OF 8" P.V.C.)
 - CONSTRUCT NEW MANHOLE WITH INVERT ELEV. = 19.50
 - CONSTRUCT 8" STUB 6' LONG AND CAP TO PREVENT INFILTRATION.
 - REMOVE & REPLACE ASPHALT AS SHOWN BY SHADING, 6' WIDE (TYP.)
- (A) BENCH MARK
USC&GS BRASS CAP IN CONC.
ELEV. = 4727.517

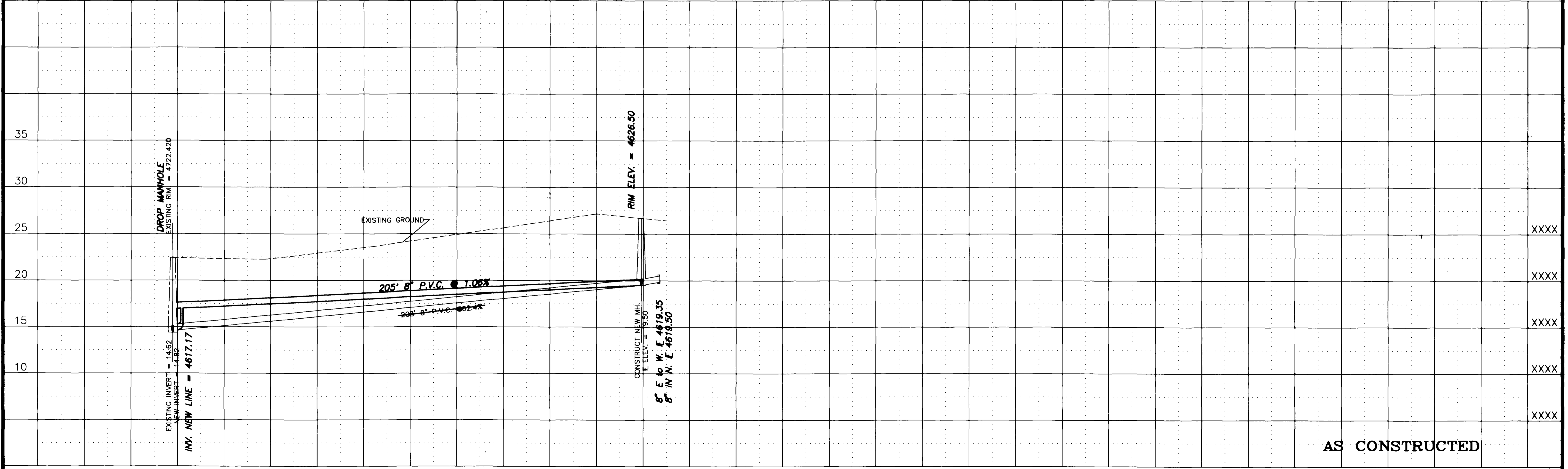

AS CONSTRUCTED

REVISION	DESCRIPTION	DATE
AS BUILT		11/15/94

DRAWN BY _____	DATE _____
CHECKED BY _____	DATE _____
APPROVED BY _____	DATE _____
FILED BOOK NO. _____	PAGE _____

SCALE	
HORIZ. _____	VERT. _____
PLAN _____	PROFILE _____

DEPARTMENT OF PUBLIC WORKS AND UTILITIES
ENGINEERING DIVISION
CITY OF GRAND JUNCTION, COLORADO

SEWER EXTENSION 1991
RIDGE DRIVE @ 28 ROAD
Plan & Profile

SHEET NO. _____
OF _____
FILE NO. _____
RIDGE1.DWG