

NOTES:

- BENCH MARK-North rim of existing Manhole at Station 9+28.00. ELEVATION = 4725.03
- WATER LINES shall be installed according to Ute Water standards and specifications
- Contractor is responsible for all soil testing and compliance with Ute Water, Central Grand Valley Sanitation District, and Mesa County Specifications for trench backfill.

APPROVED FOR CONSTRUCTION
CENTRAL GRAND VALLEY
SANITATION DISTRICT

BY: *[Signature]* DATE: 7-23-93

CONSTRUCTION & AS BUILTS
ACCEPTED & APPROVED
CENTRAL GRAND VALLEY
SANITATION DISTRICT

BY: *[Signature]* DATE: 2-16-94

TIE TO BE LOCATED
BY UTE WATER

SCALE: 1" = 50' HORIZ.
1" = 5' VERT.

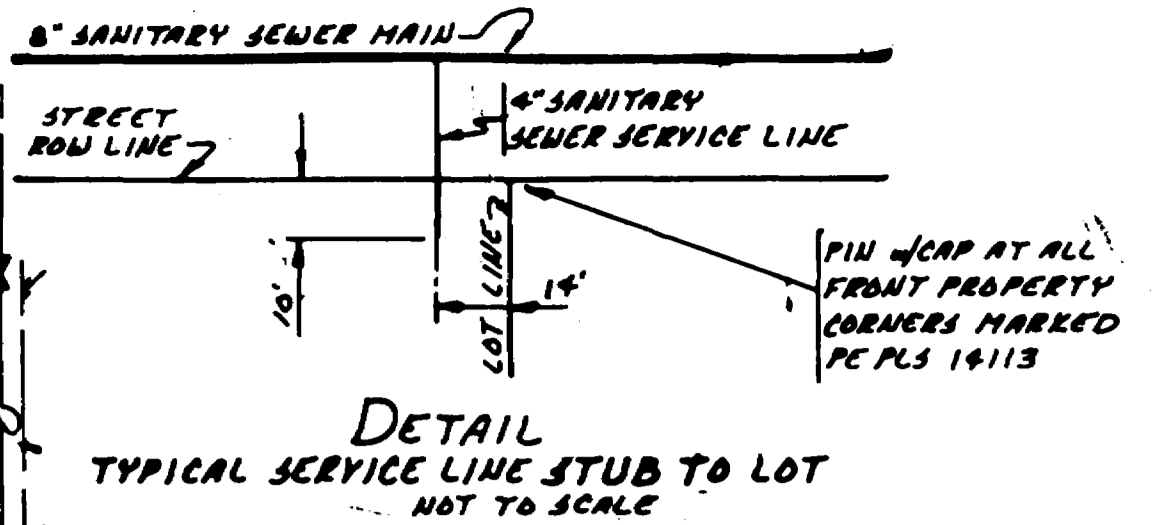
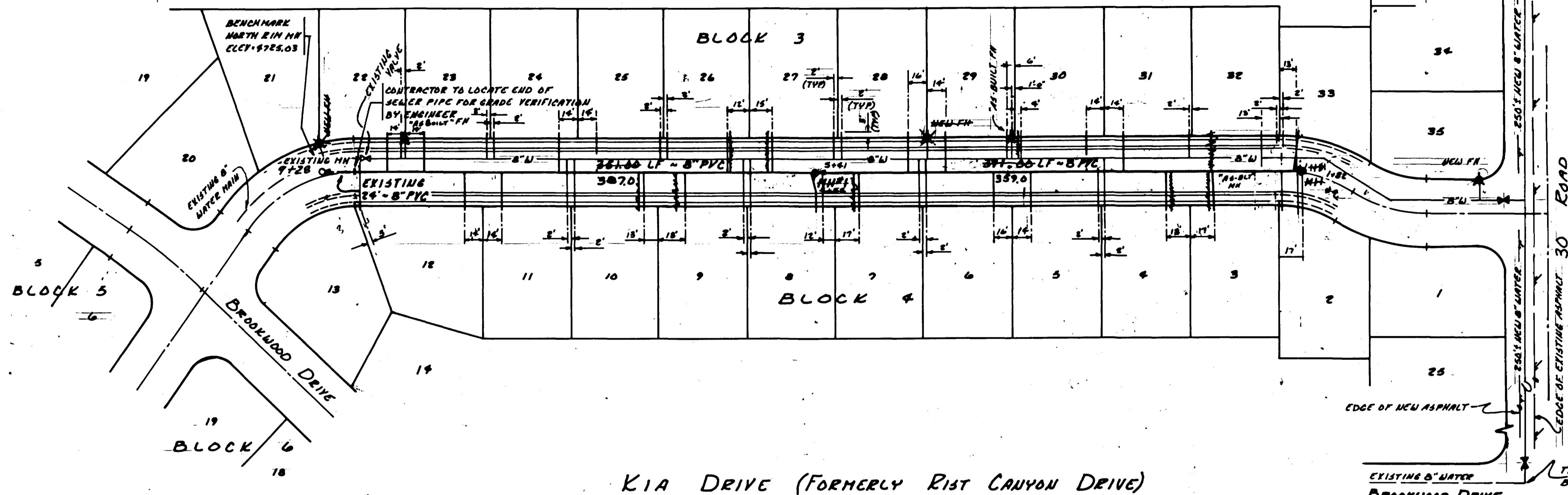

NOTES

- All materials and workmanship shall be subject to inspection by the Central Grand Valley Sanitation District. The District and the City of Grand Junction reserve the right to accept or reject any materials and workmanship that does not conform to their standards and specifications.
- The Contractor shall have one signed copy of the plans and a copy of the Central Grand Valley Sanitation District's Standards and Specifications at the job site at all times.
- All sanitary sewer pipe to be PVC SDR35 unless otherwise noted.
- All sewer mains shall be laid to grade utilizing a pipe laser.
- All service line connections to the new main shall be accomplished with full body wyes or tees. Tapping saddles will not be allowed.
- A minimum of 10 foot separation shall be maintained at all times between the water line and sewer line (except at specified crossings).
- Sever service stub outs shall extend 10 feet beyond the property line and shall be glue capped and marked with 2"x4" posts and painted green.
- The Contractor shall notify the District 24 hours prior to commencement of construction.

KIA DRIVE (FORMERLY RIST CANYON DRIVE)

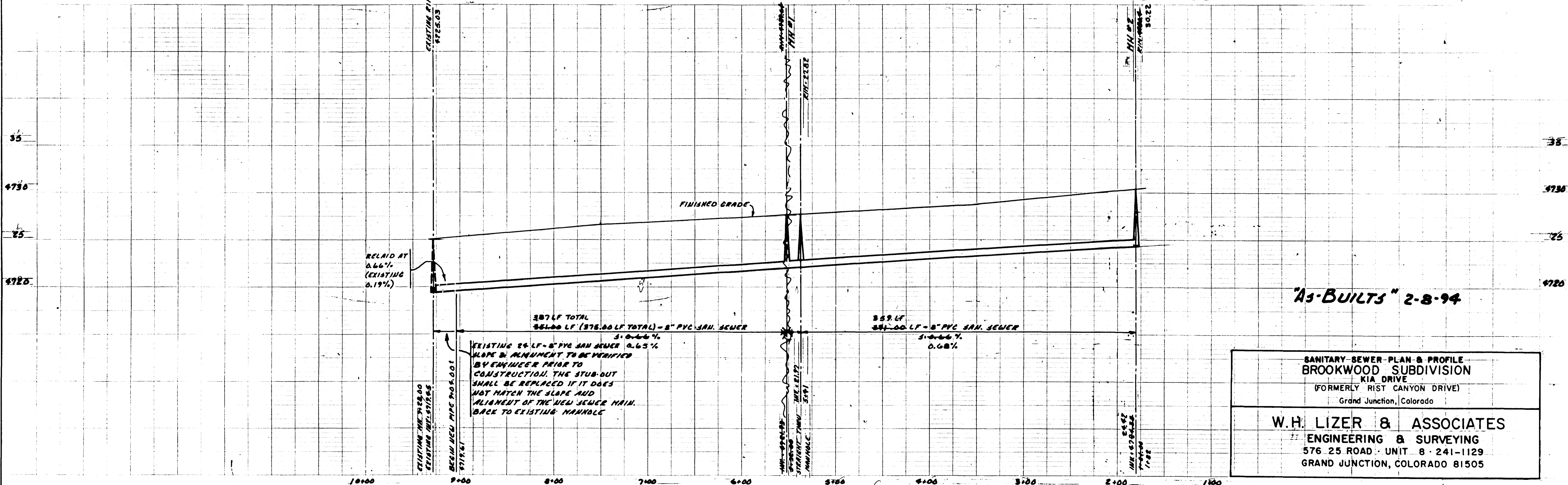

"As-BUILTS" 2-8-94

SANITARY-SEWER PLAN & PROFILE
BROOKWOOD SUBDIVISION
KIA DRIVE
(FORMERLY RIST CANYON DRIVE)
Grand Junction, Colorado

W.H. LIZER & ASSOCIATES
ENGINEERING & SURVEYING
576 25 ROAD UNIT 8 241-1129
GRAND JUNCTION, COLORADO 81505