

- CONSTRUCTION NOTES:
- ① CONNECT NEW 8" P.V.C. LINE TO EXISTING MANHOLE WITH AN INVERT 0.2 ABOVE THE EXISTING INVERT.
  - ② CONSTRUCT NEW 8" P.V.C. SEWER LINE FROM SAN. MANHOLE AT INTERSECTION OF BEECHWOOD DR. & RIDGE DR. TO A POINT 8' EAST OF EAST EDGE OF PAVEMENT ON 28 RD. (203 L.F. OF 8" P.V.C.)
  - ③ CONSTRUCT NEW MANHOLE WITH INVERT ELEV. = 19.50
  - ④ CONSTRUCT 8" STUB 6' LONG AND CAP TO PREVENT INFILTRATION.
  - ⑤ REMOVE & REPLACE ASPHALT AS SHOWN BY SHADING, 6' WIDE (TYP.)
- Ⓐ BENCH MARK  
USC&GS BRASS CAP IN CONC.  
ELEV. = 4727.517

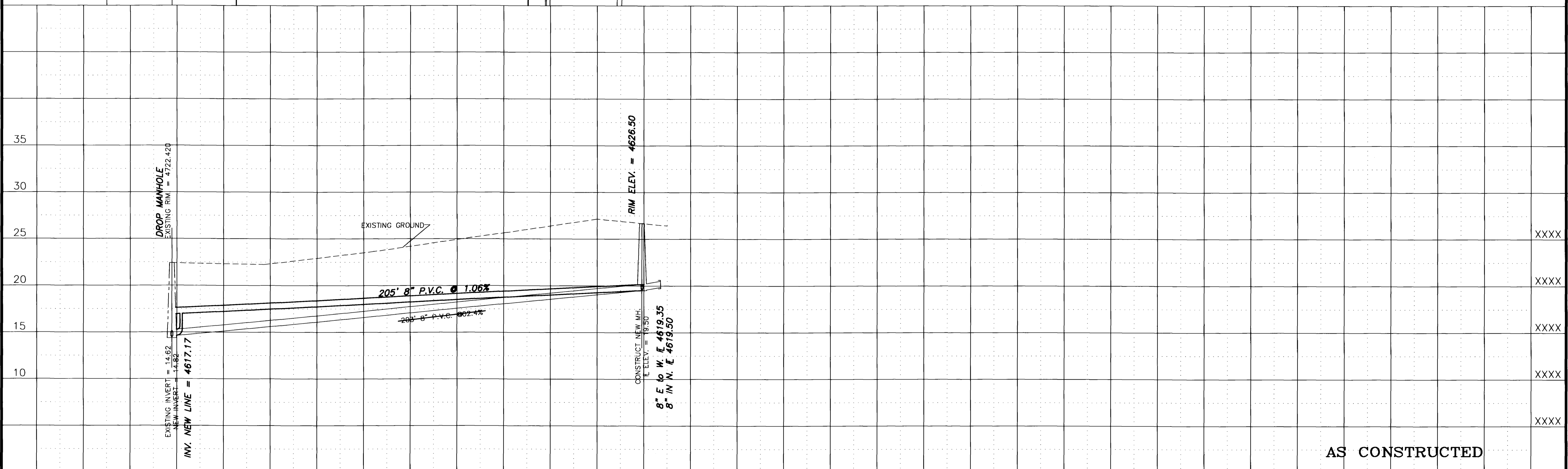

AS CONSTRUCTED

| REVISION | DESCRIPTION | DATE     |
|----------|-------------|----------|
| AS BUILT |             | 11/15/94 |
|          |             |          |
|          |             |          |
|          |             |          |

|                      |            |
|----------------------|------------|
| DRAWN BY _____       | DATE _____ |
| CHECKED BY _____     | DATE _____ |
| APPROVED BY _____    | DATE _____ |
| FILED BOOK NO. _____ | PAGE _____ |

| SCALE        |              |
|--------------|--------------|
| PLAN         | PROFILE      |
| HORIZ. _____ | HORIZ. _____ |
|              | VERT. _____  |

DEPARTMENT OF PUBLIC WORKS AND UTILITIES  
ENGINEERING DIVISION  
CITY OF GRAND JUNCTION, COLORADO

SEWER EXTENSION 1991  
RIDGE DRIVE @ 28 ROAD  
Plan & Profile

|                 |
|-----------------|
| SHEET NO. _____ |
| OF _____        |
| FILE NO. _____  |
| RIDGE1.DWG      |