

DESIGNED BY	MLS	
DRAWN BY	MLS	
SURVEY DATE		
REVISIONS		
NO.	DATE	REMARKS

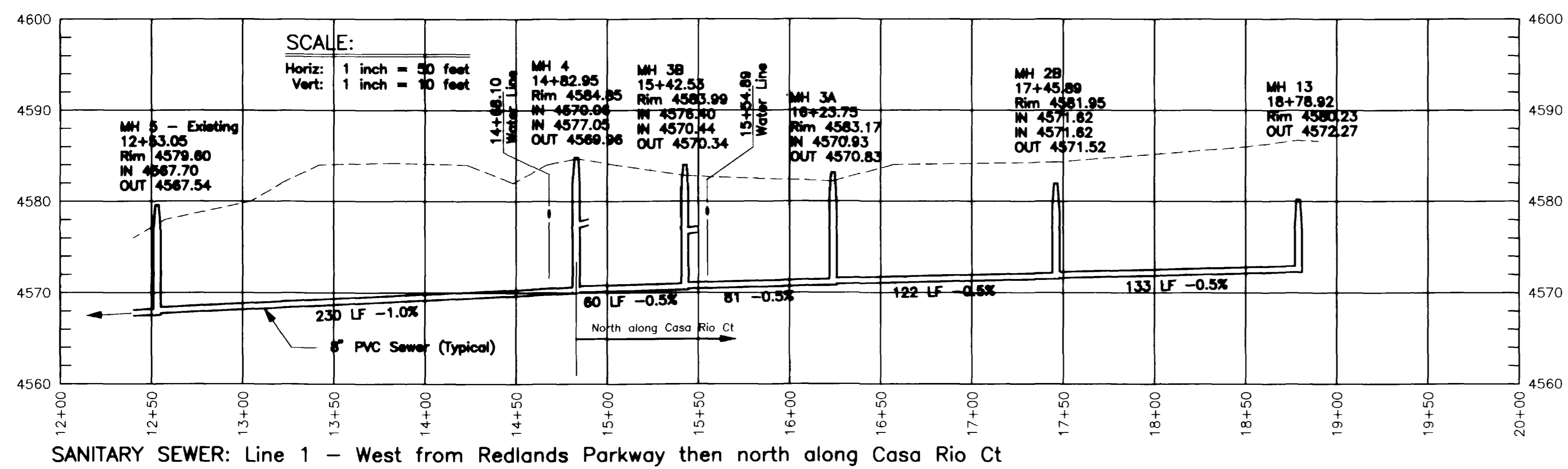

SANITARY SEWER: Line 1 - West from Redlands Parkway then north along Casa Rio Ct

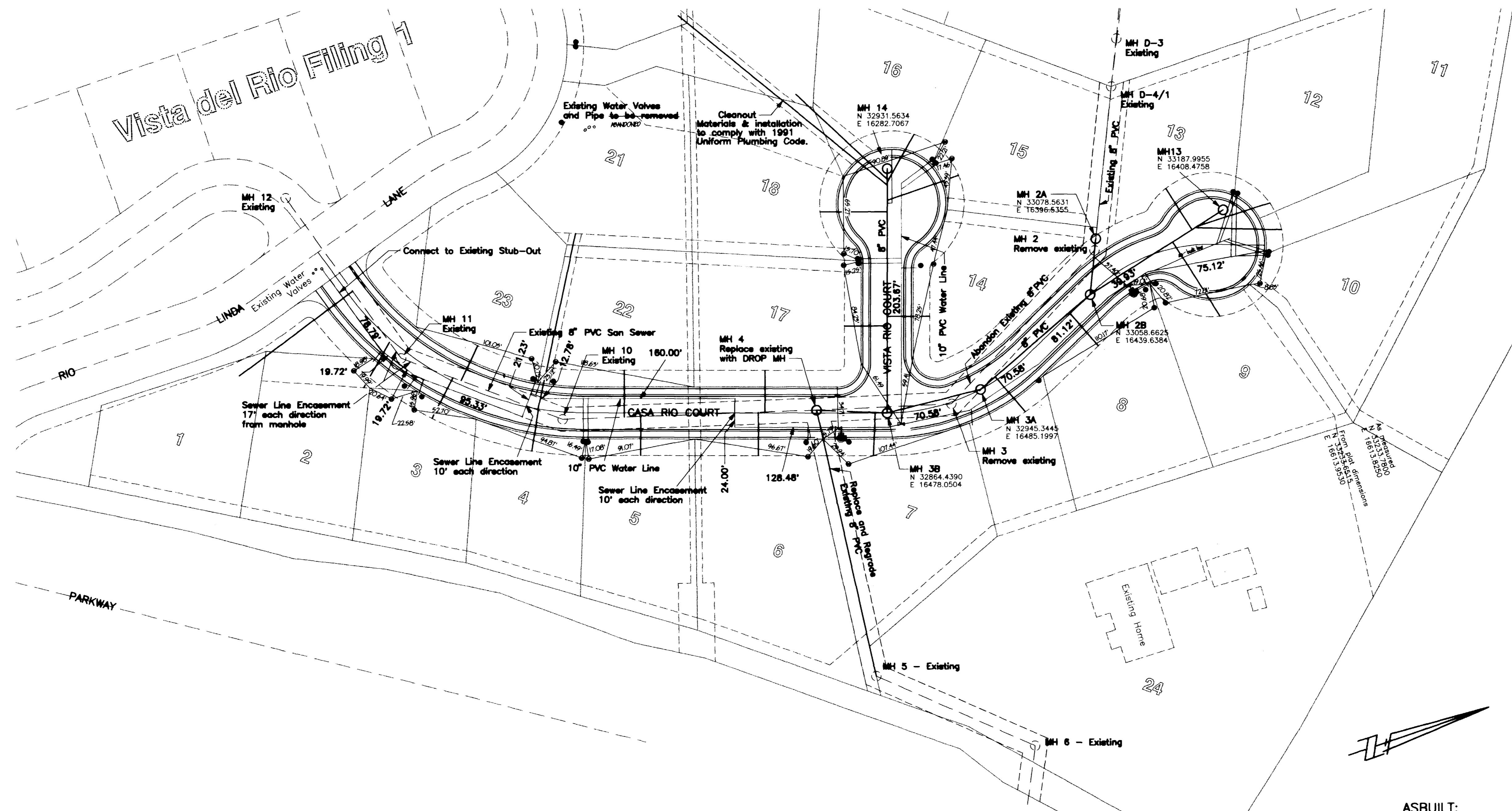
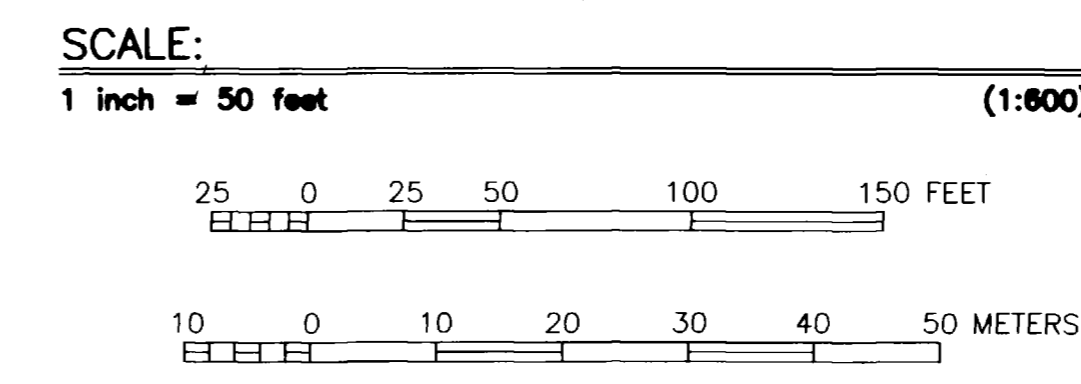

ASBUILT: _____

Apr 21 1987
WATER ASBUILT PLANS
 PREPARED UNDER THE SUPERVISION OF
 Terry Nichols PE 12093

CONTRACTORS:
 Water Lines, Fittings, Services, Meters, and Fire Hydrants:
 Skyline Construction, Clifton, Co.
 Sewer Lines, Manholes, and Services:
 Skyline Construction, Clifton, Co.

- NOTES:
- CITY OF GRAND JUNCTION
 - All work shall be in accordance with approved plans and City of Grand Junction specifications.
 - Concrete thrust blocks to be placed at all pipe bends, tees, pipe-ends, and other locations as specified by City of Grand Junction engineering and construction specifications.
 - UTE WATER CONSERVANCY DISTRICT
 - Water mains shall be C-900, Class 150. Installation of pipe fittings, valves and services including testing and disinfection shall be in accordance with Ute Water standard specifications and drawings.
 - Developer is responsible for installing meter pit and yokes. Ute Water will furnish meter pits and yokes.
 - Blowoff to be installed at all pipe-ends and terminations as required by Ute Water.

WATER AND SEWER PLAN AND PROFILE
VISTA DEL RIO SUBDIVISION - FILING 3

CIVIL ENGINEERING • PHOTOGRAMMETRY • SURVEYING
 751 Hartman Court • Grand Junction, Colorado 81506 • Phone: 970-245-7101



Terry Nichols
 ASBUILT
 2/24/87

DATE DRAWN
 Nov 6 1985

SCALE
 As Shown

PROJECT NUMBER
 3184

SHEET NUMBER
 4 OF 11

REVISIONS	
NO.	DATE

WATER AND SEWER PLAN AND PROFILE
 VISTA DEL RIO SUBDIVISION - FILING 3

CIVIL ENGINEERING • PHOTOGRAMMETRY • SURVEYING
 751 Hartman Court • Grand Junction, Colorado 81508 • Phone: 970-245-7101

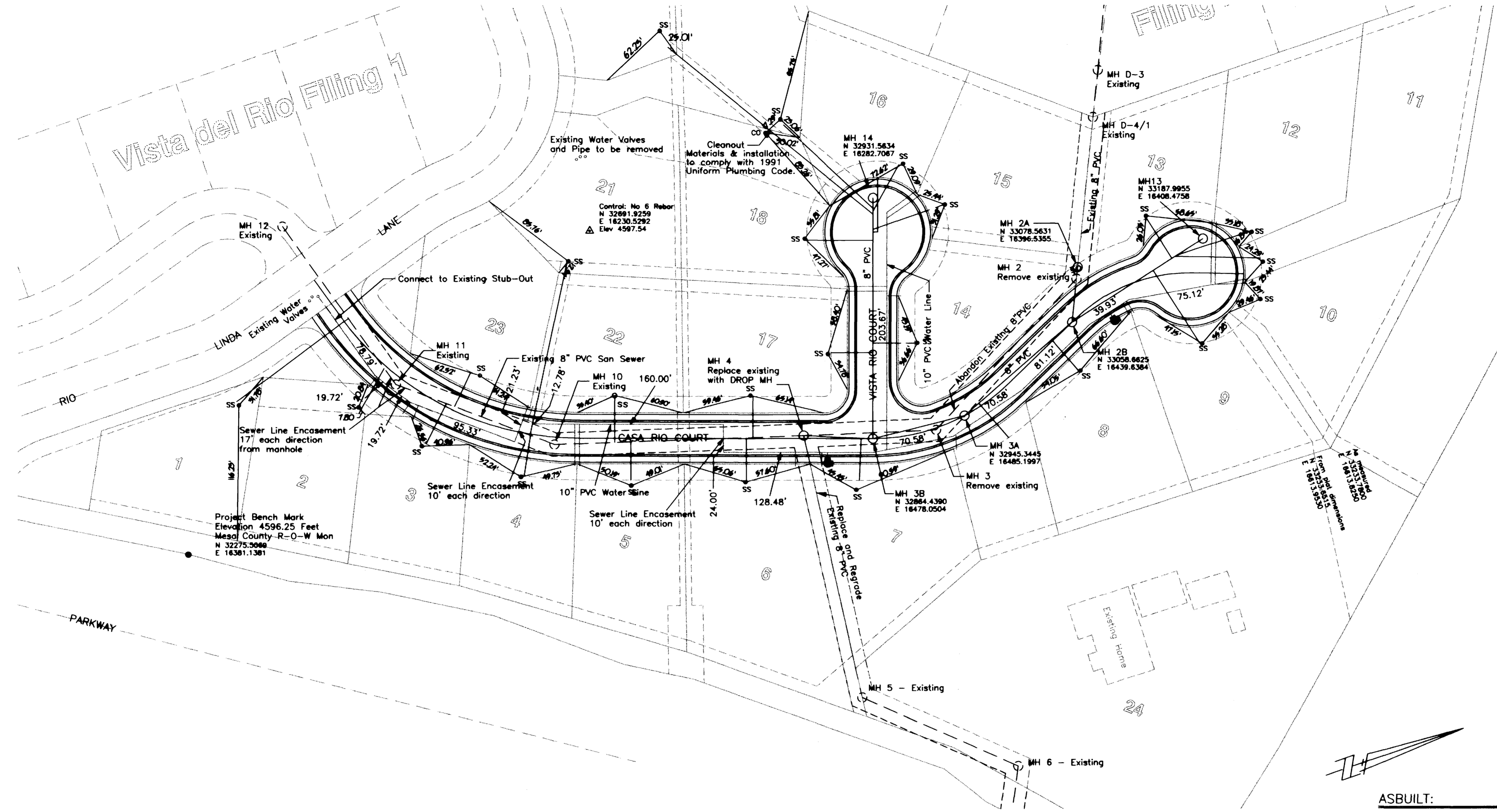

Project Bench Mark
 Elevation 4596.25 Feet
 Mesa County R-O-W Mon
 N 32275.5089
 E 16381.1381

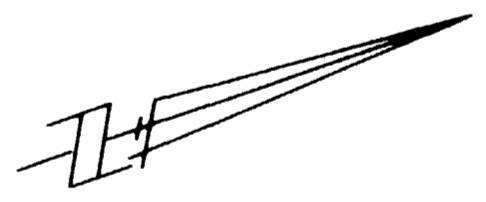

ASBUILT:

Apr 21 1998

**SANITARY SEWER
 ASBUILT PLANS**
 PREPARED UNDER THE
 SUPERVISION OF
 Terry Nichols PE 12093

CONTRACTORS:
 Water Lines, Fittings, Services, Meters, and Fire Hydrants:
 Skyline Construction, Clifton, Co.
 Sewer Lines, Manholes, and Services:
 Skyline Construction, Clifton, Co.

- NOTES:
1. All work shall be in accordance with approved plans and City of Grand Junction specifications.
 2. Concrete thrust blocks to be placed at all pipe bends, tees, pipe-ends, and other locations as specified by City of Grand Junction engineering and construction specifications.
 3. UTE WATER CONSERVANCY DISTRICT
 Water mains shall be C-900, Class 150. Installation of pipe fittings, valves and services including testing and disinfection shall be in accordance with Ute Water standard specifications and drawings.
 Developer is responsible for installing meter pit and yokes. Ute Water will furnish meter pits and yokes.
 4. Blowoff to be installed at all pipe-ends and terminations as required by Ute Water.

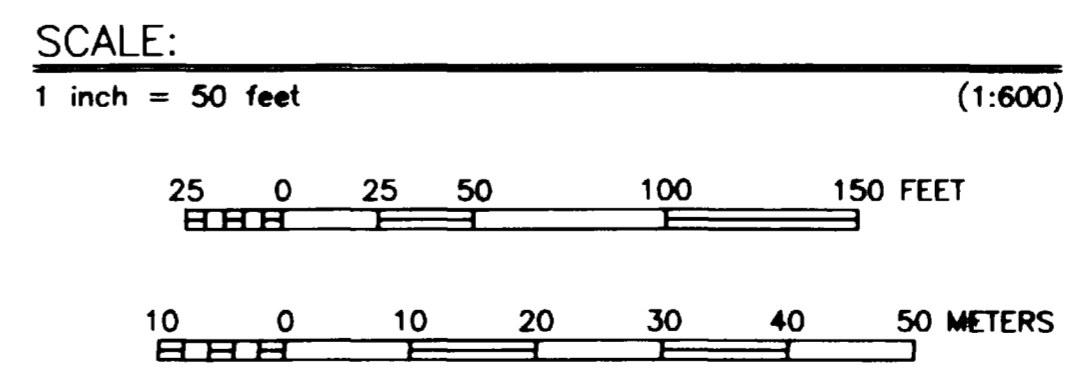
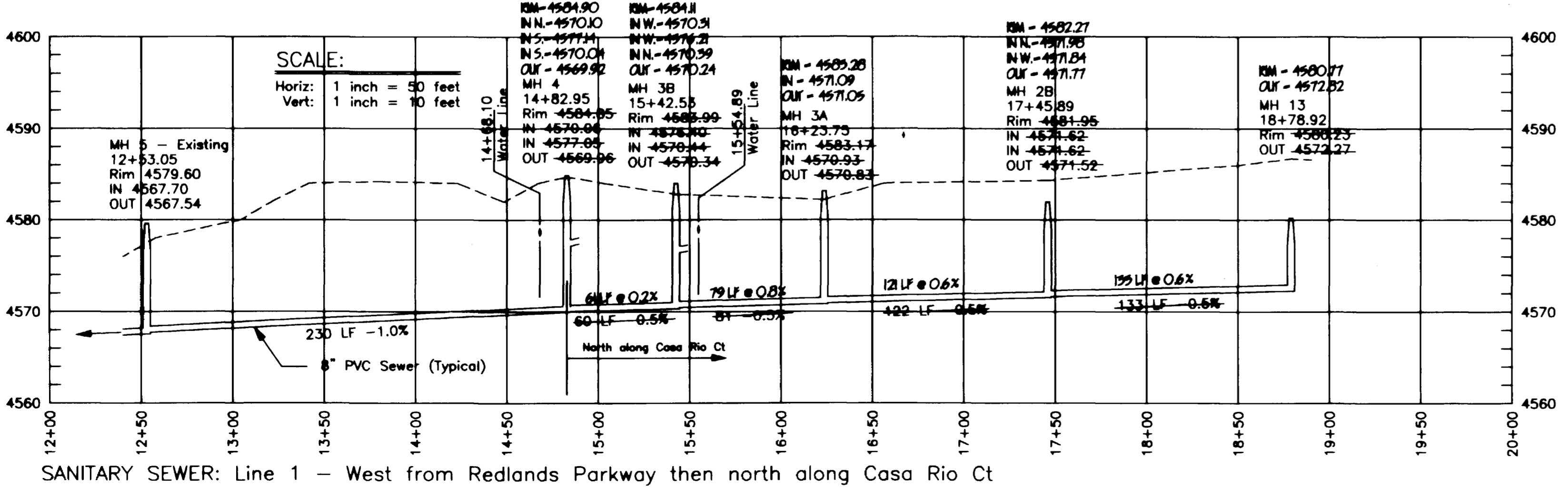

DATE DRAWN
 Nov 6 1995

SCALE
 As Shown

PROJECT NUMBER
 3184

SHEET NUMBER
 4 OF 11

APPROVED FOR CONSTRUCTION

INITIAL ACCEPTANCE

CITY OF GRAND JUNCTION

DATE

CITY OF GRAND JUNCTION

DATE

DESIGNED BY M.L.S.	DRAWN BY M.L.S.	SURVEY DATE
-----------------------	--------------------	-------------

NO.	DATE	REVISIONS	BY

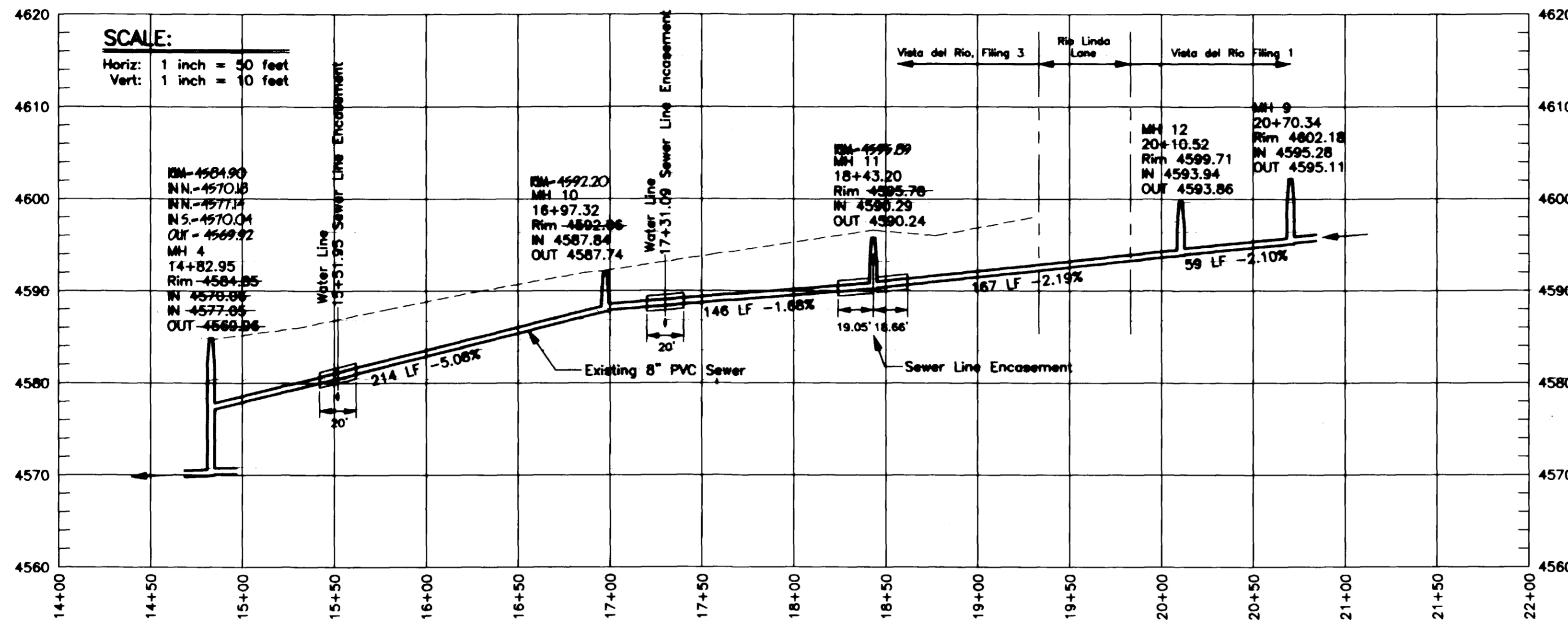

SANITARY SEWER: Line 2 - South along Casa Rio Ct to Filing 1

Apr 21 1998
**SANITARY SEWER
 ASBUILT PLANS**
 PREPARED UNDER THE
 SUPERVISION OF
 Terry Nichols PE 12093

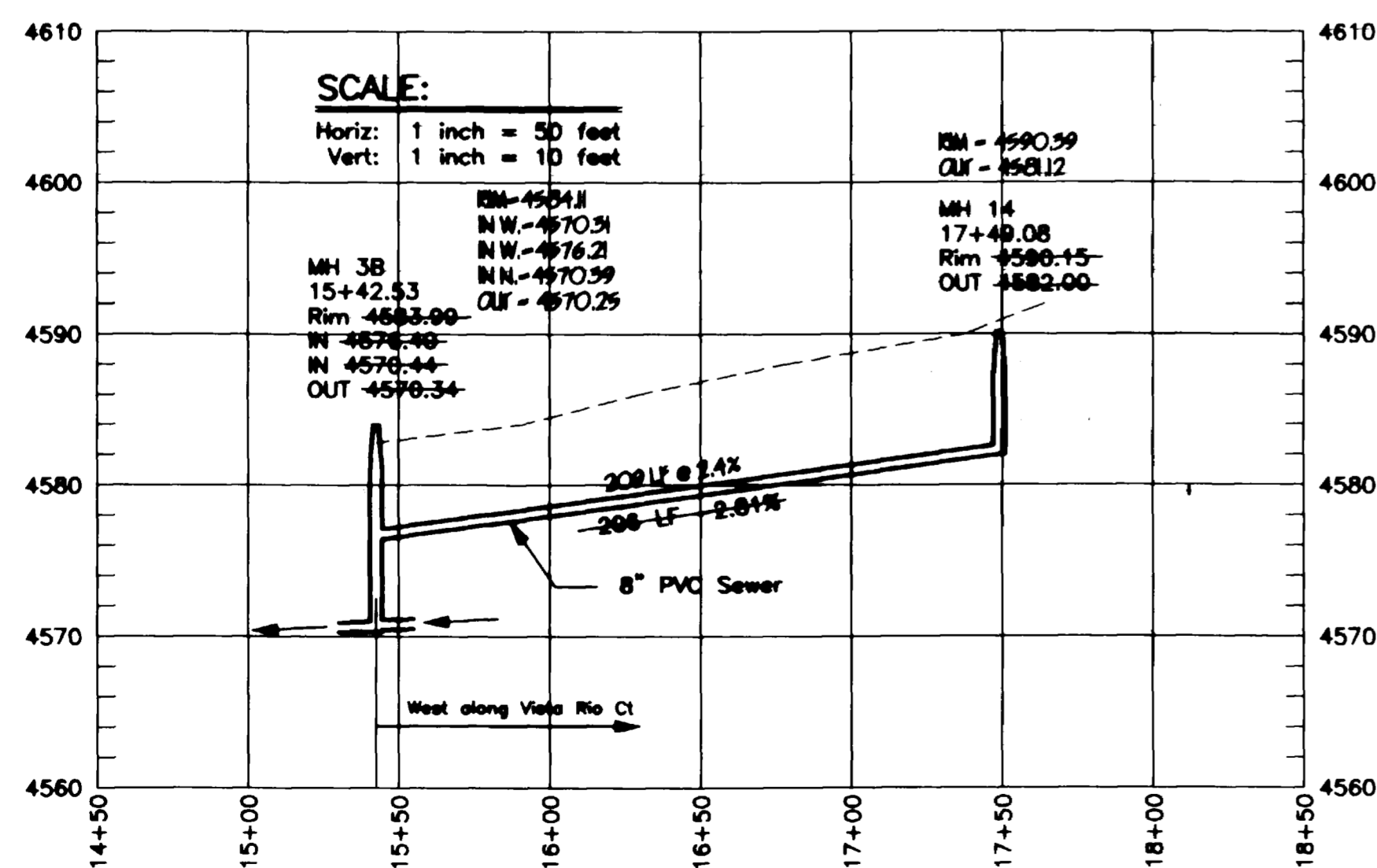

SANITARY SEWER: Line 3 - West along Vista Rio Ct

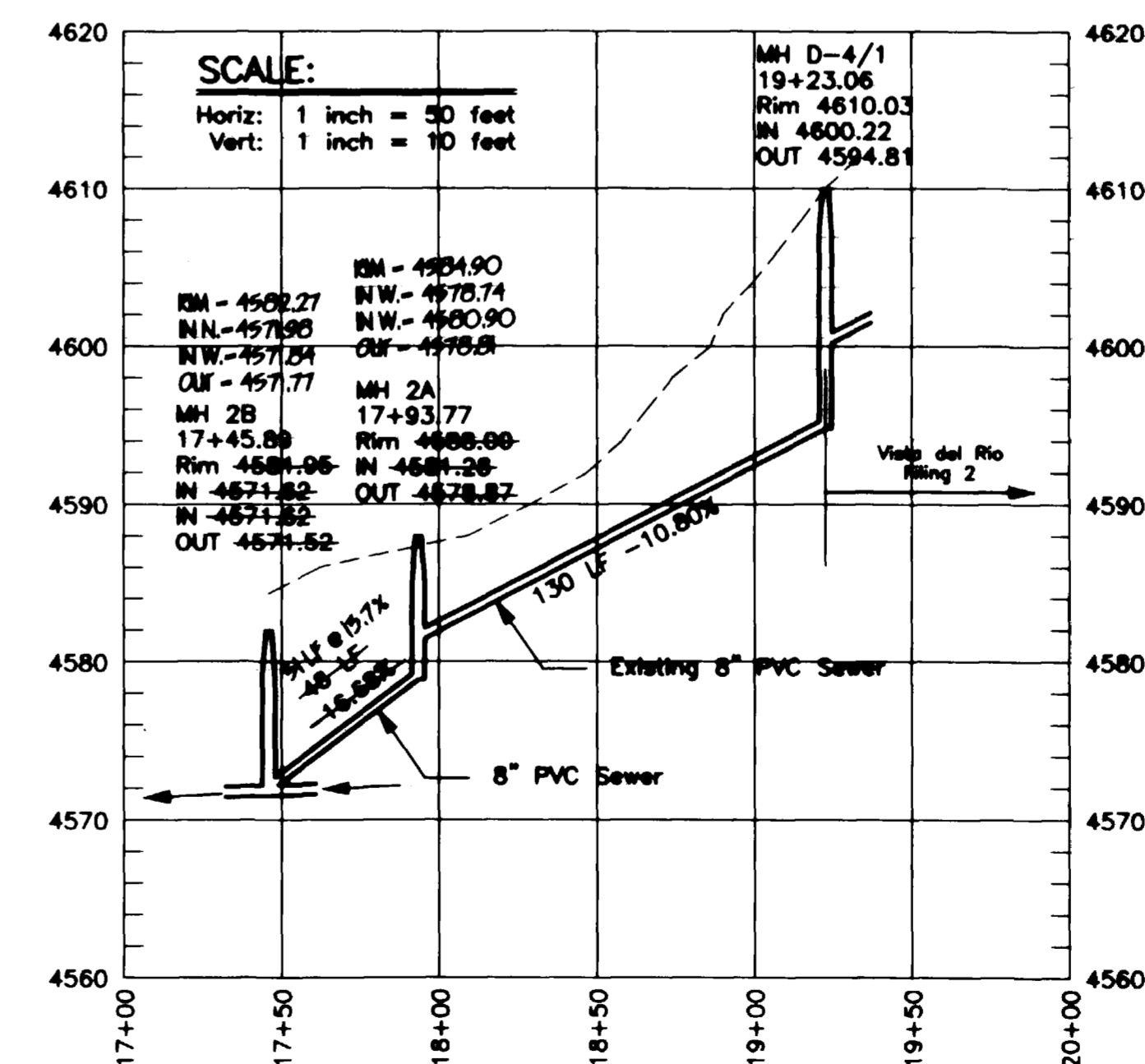

SANITARY SEWER: Line 4 - To Filing 2

WATER AND SEWER PLAN AND PROFILE
 VISTA DEL RIO SUBDIVISION - FILING 3
 CIVIL ENGINEERING • PHOTOGRAMMETRY • SURVEYING
 751 Horizon Court • Grand Junction, Colorado 81506 • Phone: 970-245-7100



DATE DRAWN
Nov 6 1995

SCALE
As Shown

PROJECT NUMBER
3184

SHEET NUMBER
15 OF 11