

VICINITY MAP

- GENERAL NOTES.**
- 1 ALL CONSTRUCTION SHALL BE DONE IN ACCORDANCE WITH CITY OF GRAND JUNCTION STANDARDS AND SPECIFICATIONS SEE DETAIL SHEET (EXHIBIT 1)
 - 2 CONTRACTOR SHALL VERIFY LOCATIONS OF ALL BURIED UTILITIES PRIOR TO EXCAVATION OF ANY KIND EXISTING UTILITIES SHOWN ARE LOCATED APPROXIMATELY ALL UTILITIES MAY NOT BE SHOWN

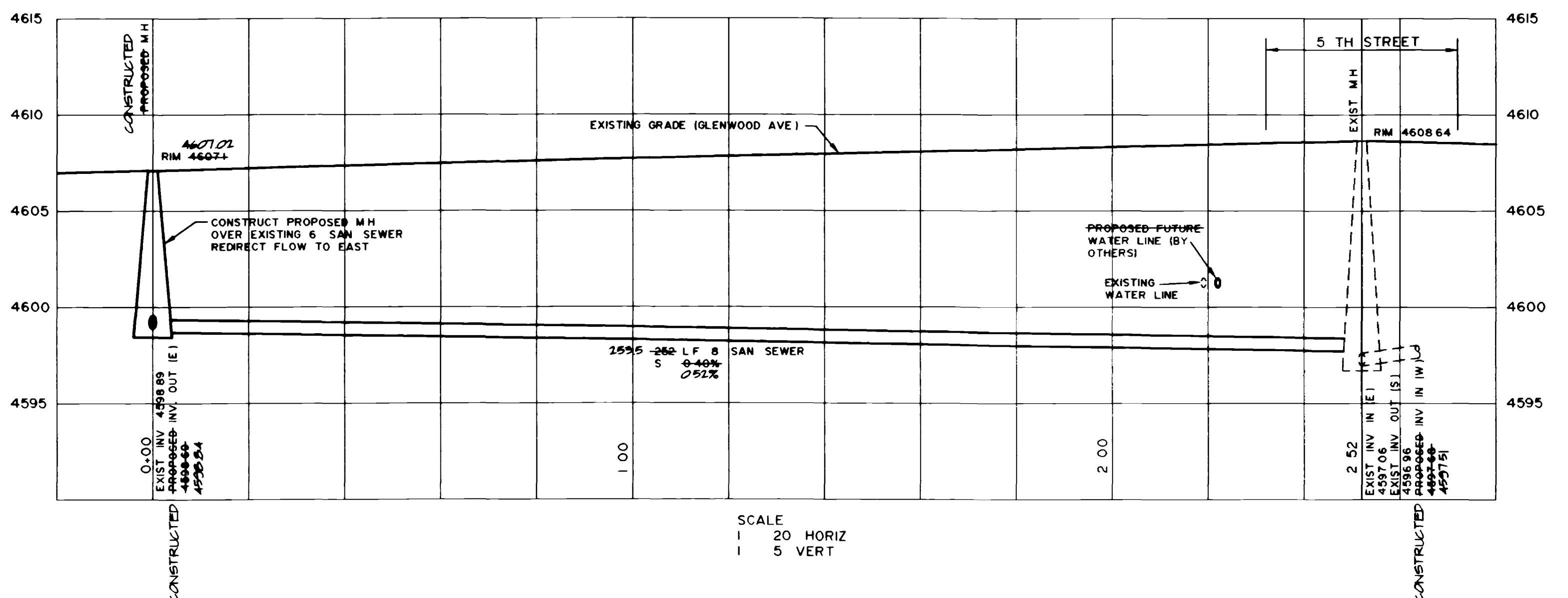

SCALE
1" = 20' HORIZ
1" = 5' VERT

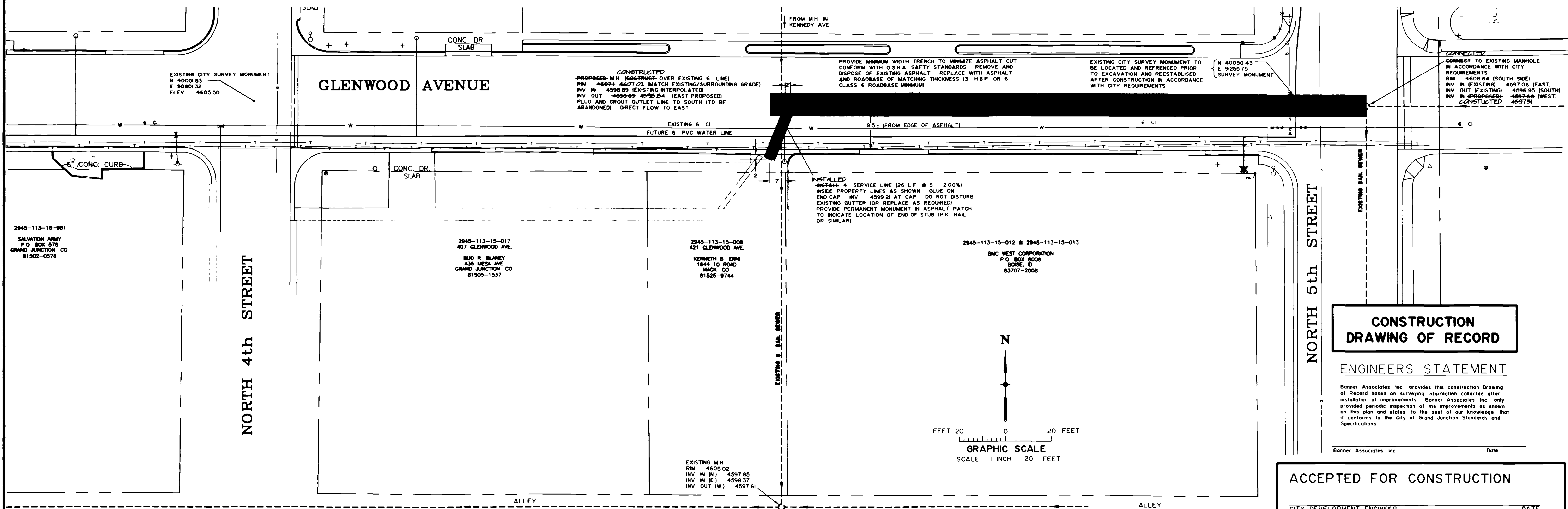

CONSTRUCTION DRAWING OF RECORD

ENGINEERS STATEMENT

Banner Associates Inc provides this construction Drawing of Record based on surveying information collected after installation of improvements. Banner Associates Inc only provided periodic inspection of the improvements as shown on this plan and states to the best of our knowledge that it conforms to the City of Grand Junction Standards and Specifications.

ACCEPTED FOR CONSTRUCTION
CITY DEVELOPMENT ENGINEER _____ DATE _____

ACCEPTED AS CONSTRUCTED
CITY DEVELOPMENT ENGINEER _____ DATE _____

DRAWN BY SGS	REVIEWED _____
DESIGNED BY PMO	DATE _____ FOR _____
CHECKED BY PMO	REVIEWED _____
	DATE _____ FOR BANNER ASSOCIATES INC

AMERICAN CONSULTING ENGINEERS COUNCIL OF COLORADO

BANNER

BANNER ASSOCIATES INC. • CONSULTING ENGINEERS & SURVEYORS
2777 CROSSROADS BOULEVARD • GRAND JUNCTION, CO 81506 • (970) 243-2242

REVISION	DATE	DESCRIPTION	BY	CHKD
1	6/18/99	CONSTRUCTION DRAWING OF RECORD	SGS	PMO

SPRINT EXPRESS

CONSTRUCTION DRAWING OF RECORD
SPRINT EXPRESS SEWER REALIGNMENT
5th STREET AND GLENWOOD AVE

GRAND JUNCTION CO	SCALE AS SHOWN	JOB NO 8308-04	DATE 4-10-98
SHEET NO		1 OF 2	
		SHEET 2 = STD DETAILS	