

PTARMIGAN RIDGE FILING NO. FIVE

POND VOLUME STUDY
 VOLUME OF POND BELOW 4712.0 ELEVATION
 24,560 CUBIC FEET - 183,722 GAL.

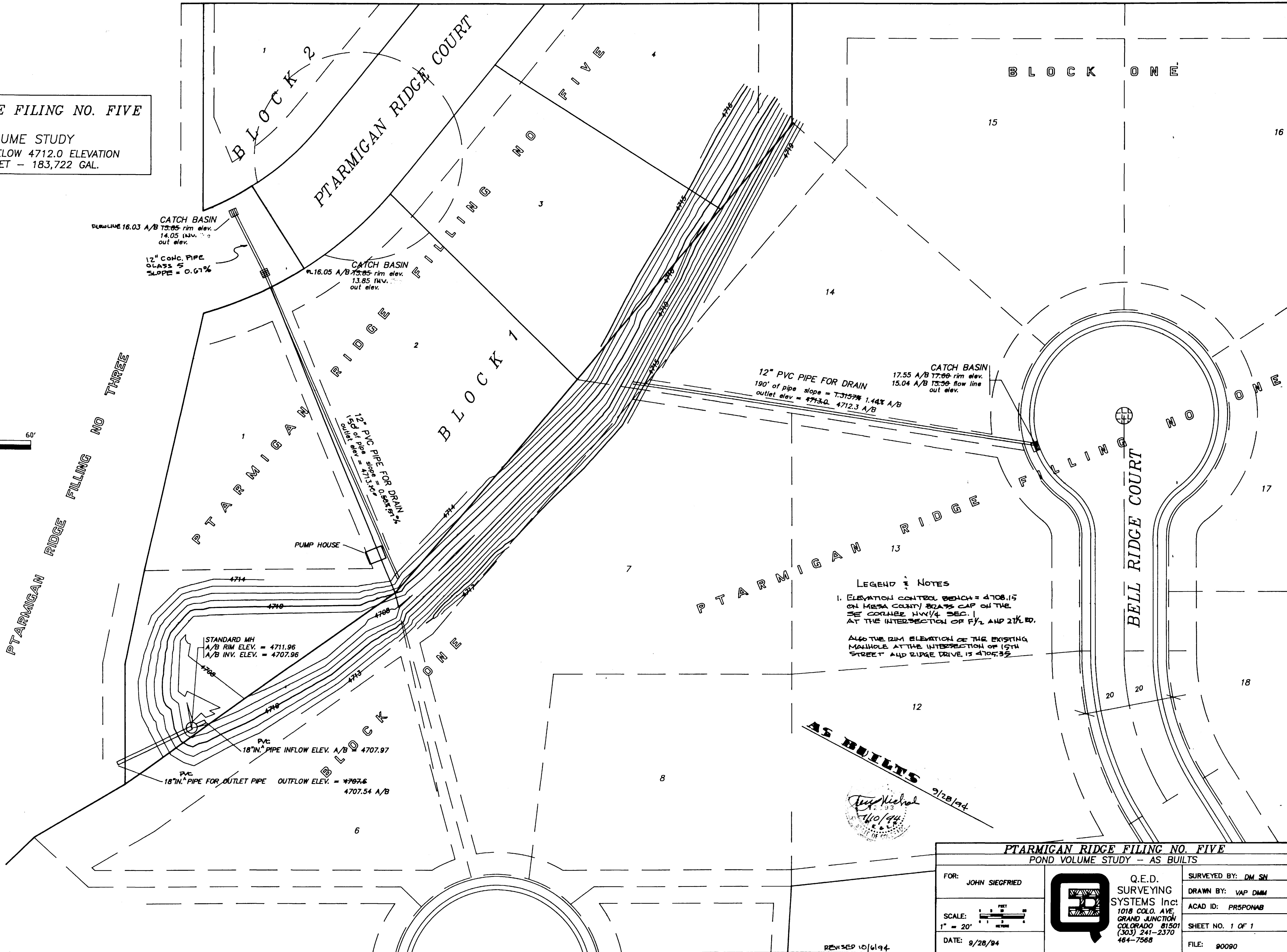
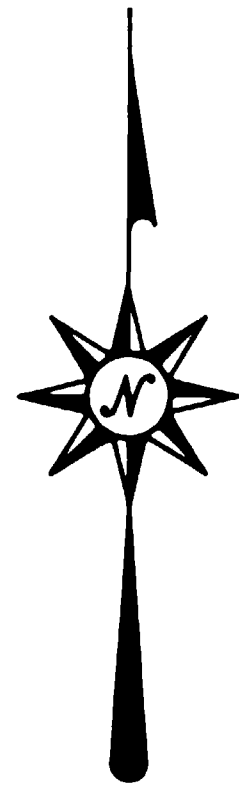

LEGEND & NOTES
 1. ELEVATION CONTROL BENCH = 4708.15 ON MESA COUNTY BRASS CAP ON THE SE CORNER NW/4 SEC. 1 AT THE INTERSECTION OF F_{1/2} AND 2^{1/2} RD.
 ALSO THE RIM ELEVATION OF THE EXISTING MANHOLE AT THE INTERSECTION OF 15TH STREET AND RIDGE DRIVE IS 4705.35

AS BUILTS
 [Signature]
 9/28/94

PTARMIGAN RIDGE FILING NO. FIVE POND VOLUME STUDY - AS BUILTS		
FOR: JOHN SIEGFRIED	Q.E.D. SURVEYING SYSTEMS Inc. 1018 COLO. AVE. GRAND JUNCTION, COLORADO 81501 (303) 241-2370 464-7568	SURVEYED BY: DM SN
SCALE: 1" = 20'		DRAWN BY: VAP DMM
DATE: 9/28/94		ACAD ID: PR5PONAB
		SHEET NO. 1 OF 1
		FILE: 90090

REVISED 10/6/94

