

MONUMENT VILLAGE SHOPPING CENTER & HIGH DENSITY AREA

IMPROVEMENT PLANS - SEWER, WATER

APPROVED _____ DATE _____
 MESA COUNTY HEALTH DEPT.

APPROVED _____ DATE _____
 COLORADO DEPARTMENT OF HEALTH

APPROVED _____ DATE _____
 MESA COUNTY ROAD DEPARTMENT

APPROVED _____ DATE _____
 PANORAMA IMPROVEMENT DISTRICT

APPROVED _____ DATE _____
 MESA COUNTY PLANNING DEPARTMENT

APPROVED _____ DATE _____
 OWNER

INDEX

SHEET NO. 1 - PLOT PLAN (SEWER & WATER)
 SHEET NO. 2 - SEWER PROFILE

NOTES:

1. Placement of water lines shall be in accordance with Ute Water Specifications.
2. Placement of sewer lines and lift station shall be in accordance with Panorama Improvement District Specifications in addition to those provided by Armstrong Engineers & Associates.

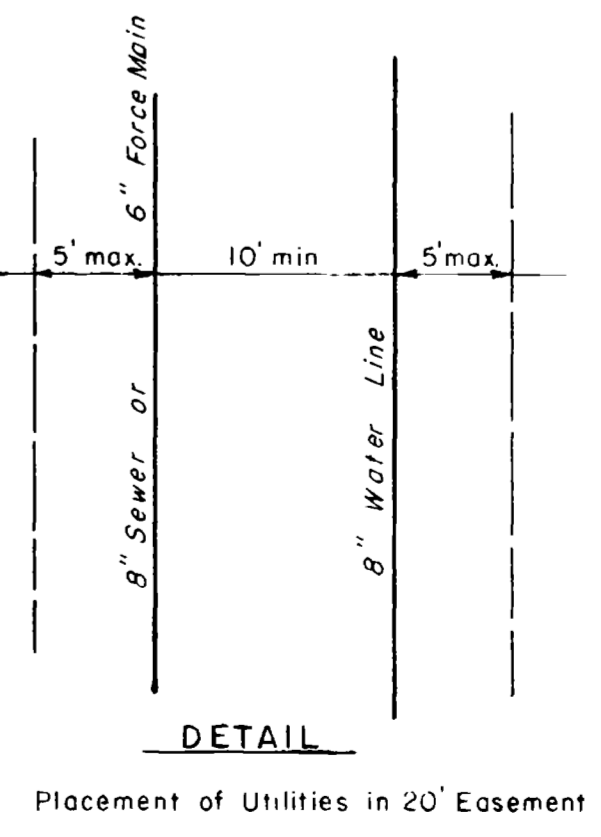

DESIGNED BY:
 WAYNE H. J.

		ARMSTRONG ENGINEERS	
		ENGINEERING - SURVEYING CONCRETE & SOILS TESTING	
SCALE: 1" = 100'	DATE: 12/10/75	MONUMENT VILLAGE	
DRAWN BY: SAD	CHECKED BY:	SHOPPING CENTER & HIGH DENSITY AREA	
DATE OF SURVEY:		SEWER & WATER	
		SHEET 1 of 2	

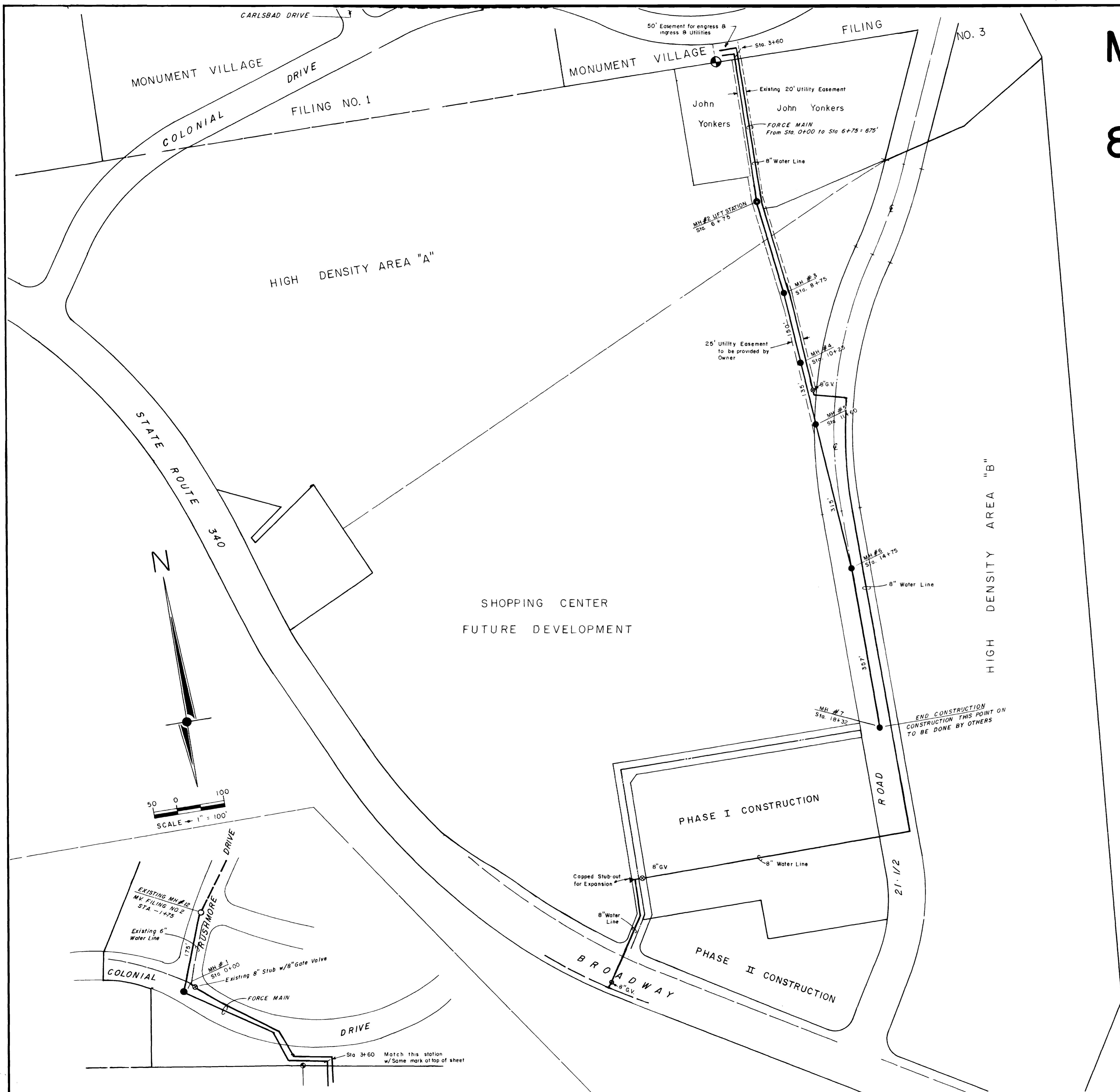

DATE: _____
 BY: _____
 SURVEYED: _____
 PROFILE: _____
 NOTE BOOK: _____
 NO. _____
 CHECKED: _____
 & A.S. NOTED: _____
 STRUCTURE NOTATIONS CHECKED: _____

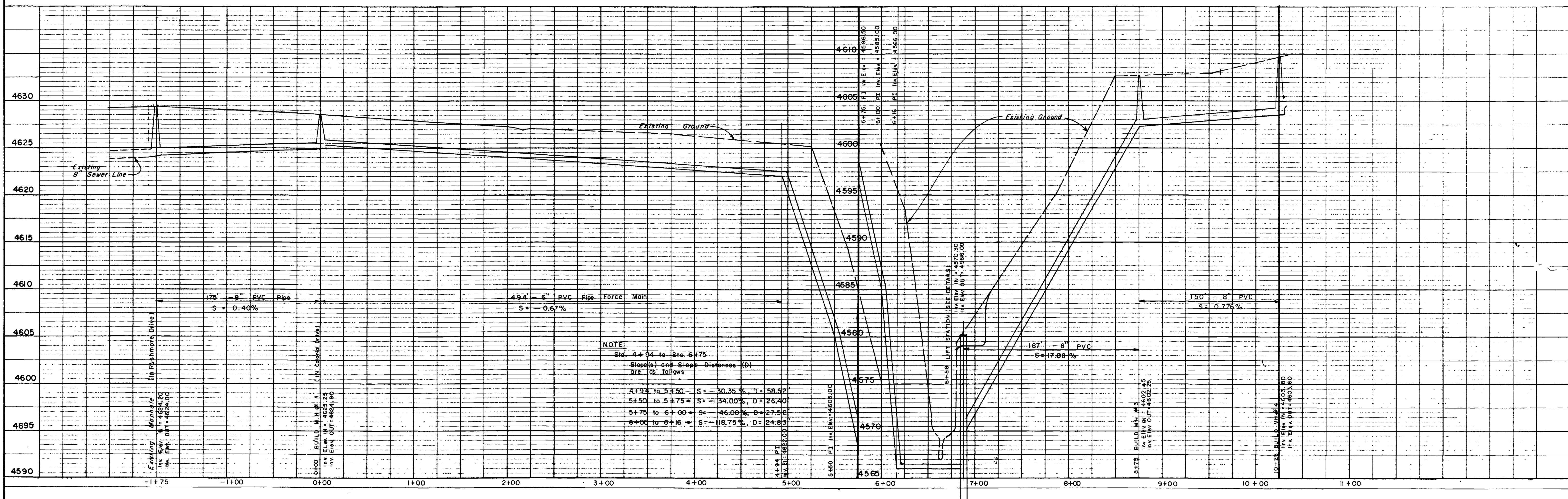

DATE: _____
 BY: _____
 SURVEYED: _____
 PROFILE: _____
 NOTE BOOK: _____
 NO. _____
 CHECKED: _____
 & A.S. NOTED: _____
 STRUCTURE NOTATIONS CHECKED: _____

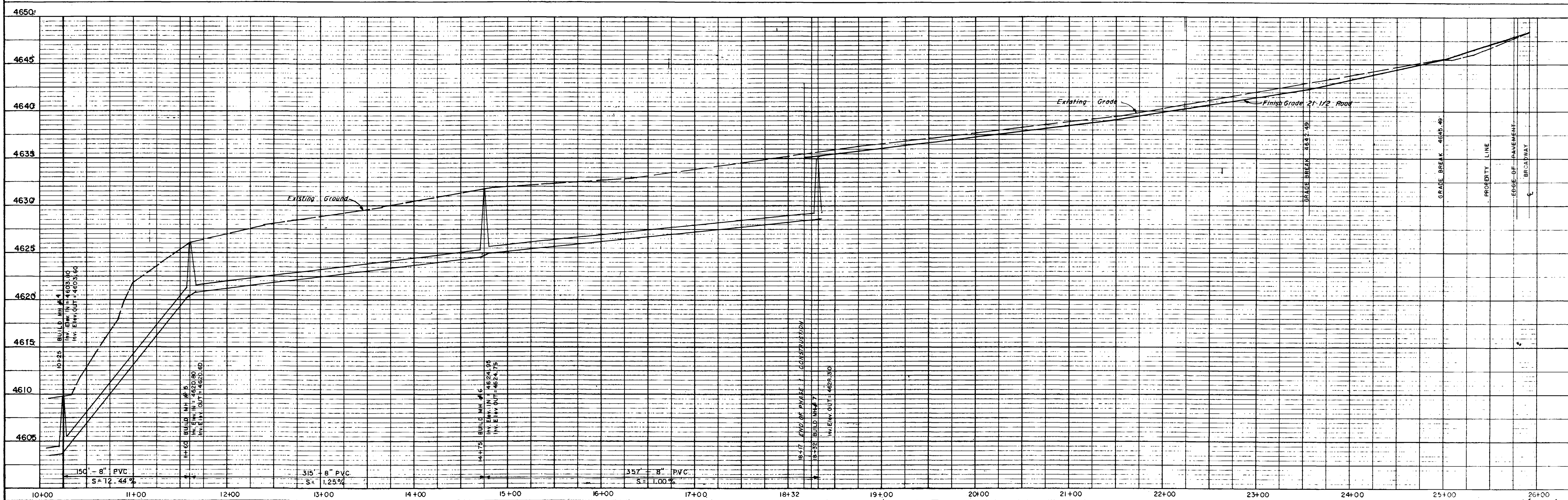

LOCATION
 MONUMENT VILLAGE SHOPPING
 CENTER & HIGH DENSITY AREA

TITLE
 SEWER PROFILE

SCALE
 HORIZ. 1" = 50'
 VERT. 1" = 5'
 DATE 12/9/76
 DRAWN BY SAC
 CHECKED BY _____

ARMSTRONG ENGINEERS & ASSOC.
 861 ROOD AVE.
 GRAND JUNCTION, COLO. 81501 Phone 245-3861

SHEET 2 of 2 SHEETS
 JOB NO. 76938