

PROPOSED SANITARY SEWER LINE EXTENSION PLAN VIEW
SCALE: 1"=40'

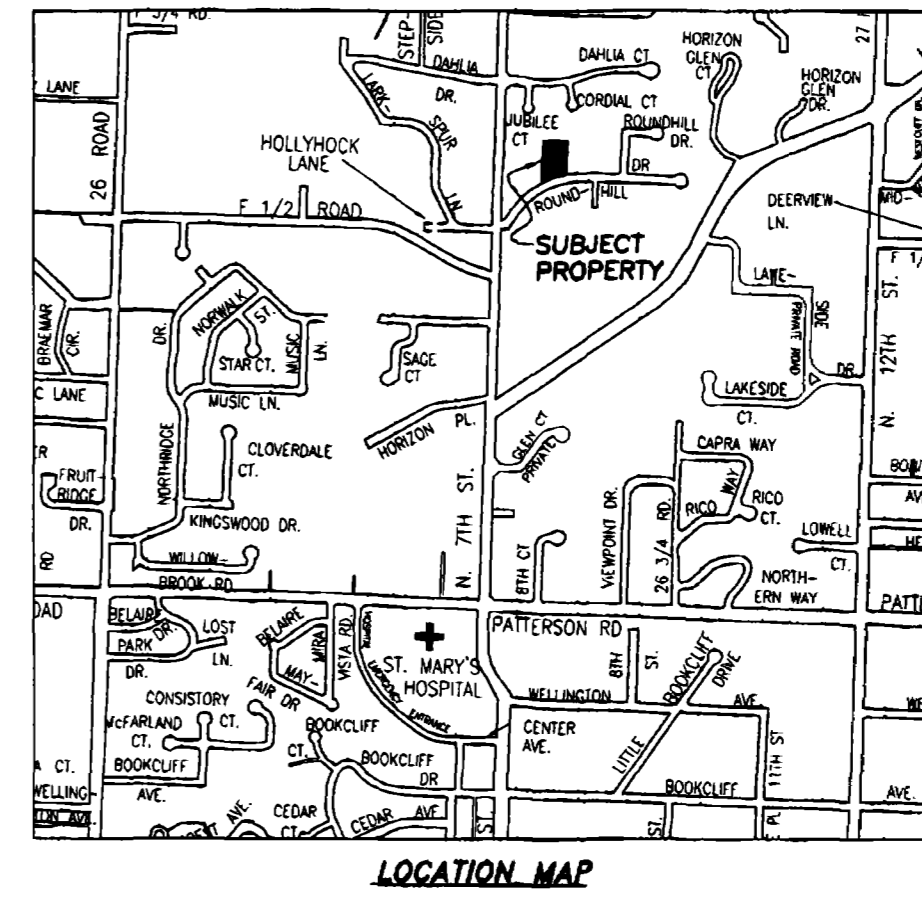

LOCATION MAP

PROJECT NOTES:

1. ALL CONSTRUCTION SHALL BE COMPLETED IN ACCORDANCE WITH THE LATEST EDITION OF THE CITY OF GRAND JUNCTION'S, "STANDARD CONTRACT DOCUMENTS FOR CAPITAL IMPROVEMENTS CONSTRUCTION".
2. THE CONTRACTOR SHALL HAVE A COPY OF THE LATEST EDITION OF THE CITY OF GRAND JUNCTION'S, "STANDARD CONTRACT DOCUMENTS FOR CAPITAL IMPROVEMENTS CONSTRUCTION" AND A COPY OF THE APPROVED CONSTRUCTION PLANS ON-SITE AT ALL TIMES DURING CONSTRUCTION.
3. THE CONTRACTOR SHALL FIELD VERIFY THE LOCATION OF ALL UTILITIES PRIOR TO CONSTRUCTION.
4. THE CONTRACTOR SHALL BE RESPONSIBLE FOR OBTAINING ALL CITY / COUNTY PERMITS NECESSARY TO COMPLETE THE WORK.
5. THE CONTRACTOR SHALL BE RESPONSIBLE FOR PROVIDING TRAFFIC CONTROL AS MAY BE REQUIRED BY THE CITY OF GRAND JUNCTION.
6. THE CONTRACTOR SHALL PROVIDE AND SCHEDULE COMPLIANCE TESTING FOR ALL PHASES OF CONSTRUCTION AS PER THE "STANDARD CONTRACT DOCUMENTS FOR CAPITAL IMPROVEMENTS CONSTRUCTION". COPIES OF THE TEST RESULTS SHALL BE PROVIDED TO THE OWNER AND THE OWNER'S ENGINEER WITHIN 24 HOURS OF RECEIPT OF SAID RESULTS.
7. THE CONTRACTOR SHALL CONTACT THE OWNER'S ENGINEER AND THE CITY OF GRAND JUNCTION AT LEAST 24 HOURS IN ADVANCE TO SCHEDULE INSPECTION AND PRESSURE TESTING OF THE NEW SANITARY SEWER LINE. THE OWNER'S ENGINEERING REPRESENTATIVE MUST BE PRESENT AT THE TIME OF TESTING.

RECORD DRAWING NOTES:

1. THE SEWER LINE CONSTRUCTION WAS PERFORMED BY MA CONCRETE AND COMPLETED ON DECEMBER 6TH, 2002.

CALL UTILITY NOTIFICATION
CENTER OF COLORADO
1-800-922-1987
OR **534-6700** IN METRO DENVER
CALL 2 BUSINESS DAYS IN ADVANCE
BEFORE YOU DIG, GRADE, OR EXCAVATE
FOR THE MARKING OF UNDERGROUND
NEUTER UTILITIES.

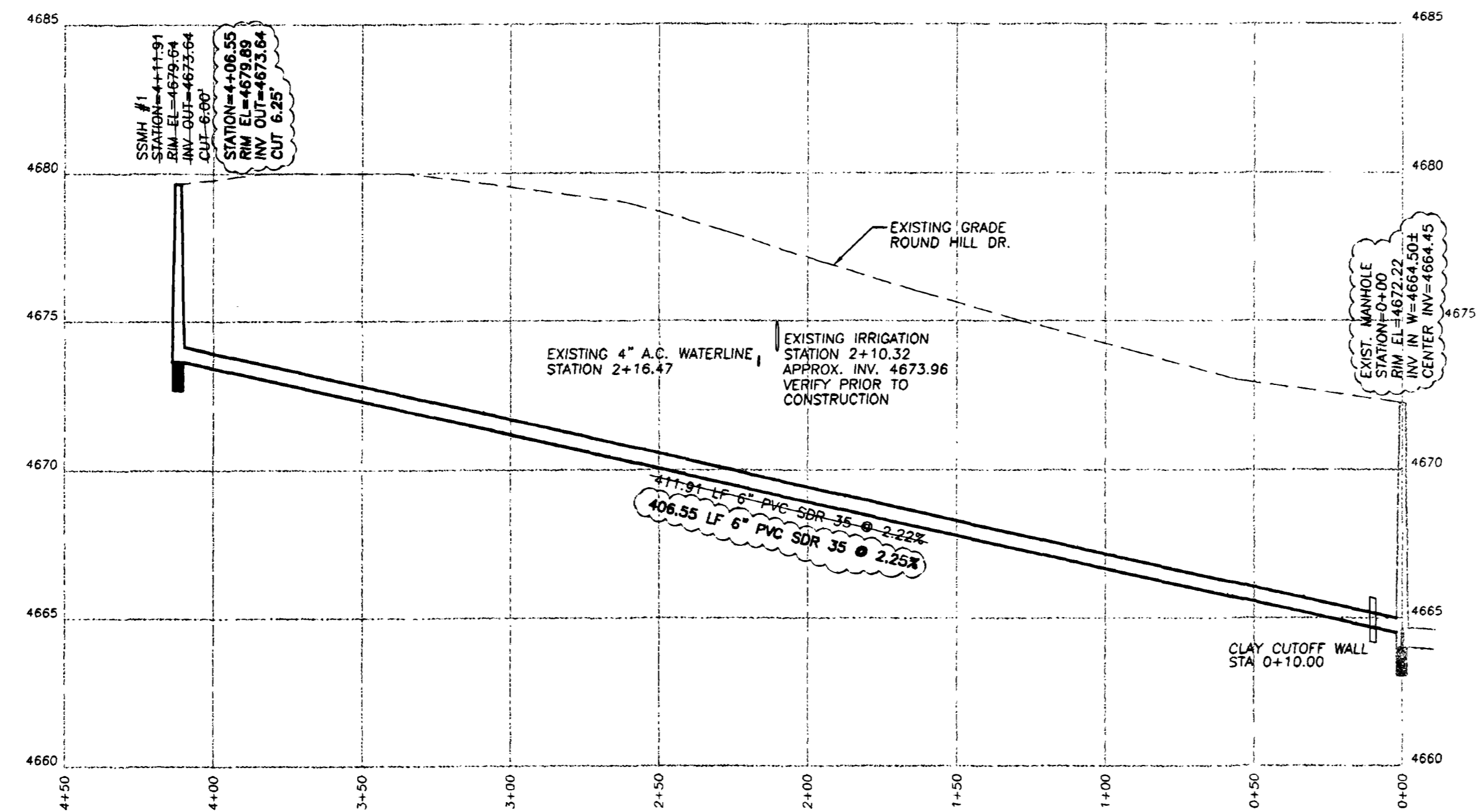

PROPOSED SANITARY SEWER LINE EXTENSION PROFILE VIEW
SCALE: HORZ. 1"=40' VERT. 1"=4'

RECORD
DRAWING

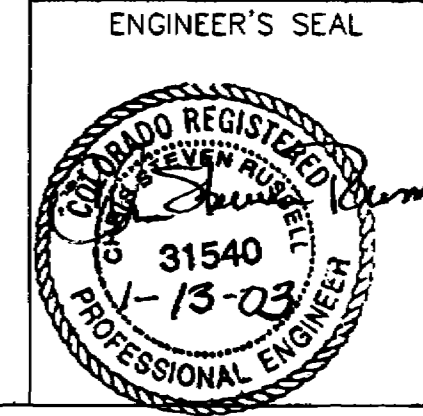

APPROVED AS CONSTRUCTED

CITY OF GRAND JUNCTION ENGINEERING DATE

C.C.T.
Colorado Civil Technologies, Inc.
303 North Avenue
Grand Junction, CO 81501
Phone (970) 244-8703 Fax (970) 243-2681

SANITARY SEWER LINE EXTENSION
RECORD DRAWING
LOT 7 ROUND HILL SUBDIVISION
GRAND JUNCTION, COLORADO

NO.	REVISION/ISSUE	DATE

DATE	02/12/03
SCALE	1"=40'
DRAWN BY	B.D.W.
CHECKED BY	

SHEET
1
OF
1