

RUNWAY 11/29

AIRPORT
TERMINAL

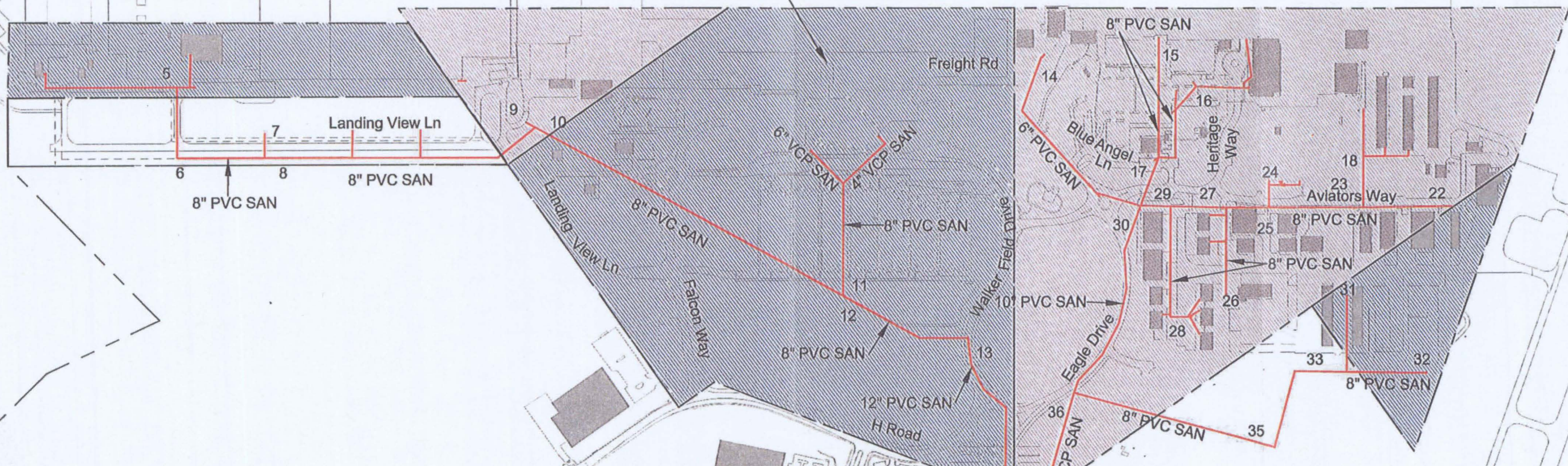

LEGEND

EXISTING SANITARY SEWER

EXISTING SANITARY
SEWER PARCEL AREAS

PVC (POLYVINYL CHLORIDE)

VCP (VITRIFIED CLAY PIPE)

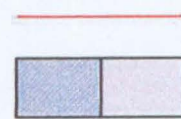

Delivered to City GIS 3/4/11 HET
 (Image not straight when received)
 02115000.pdf

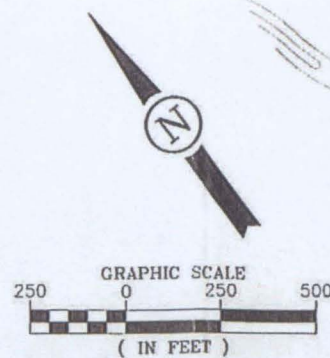

JVIATIONSM
 ENGINEERING & PLANNING
 900 S. BROADWAY • SUITE 350 • DENVER, COLORADO 80203
 PHONE: 303-524-3030 • FAX: 303-524-3031

GRAND JUNCTION REGIONAL AIRPORT
 MASTER PLAN
 EXISTING SANITARY SEWER MAP

RUNWAY 4/22

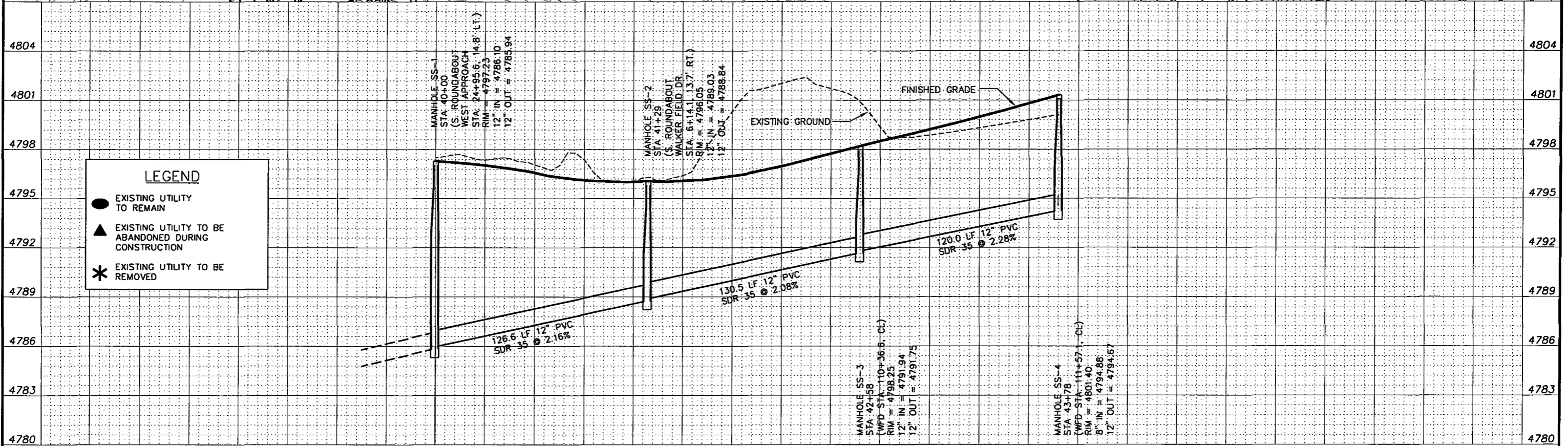
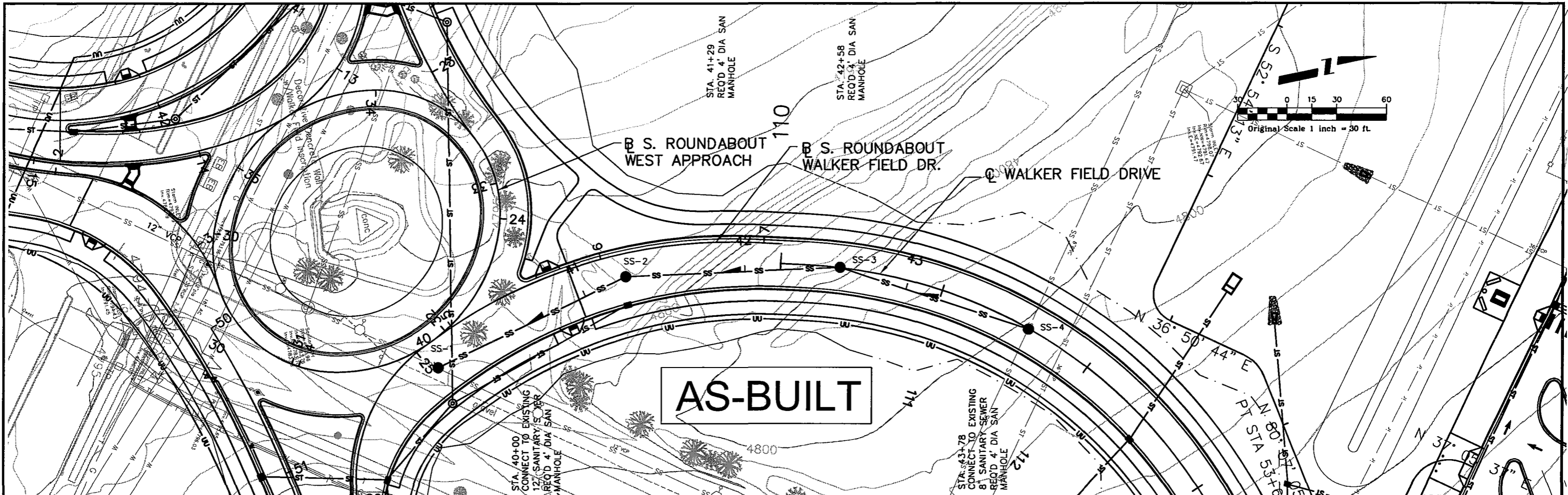

LEGEND

- EXISTING UTILITY TO REMAIN
- ▲ EXISTING UTILITY TO BE ABANDONED DURING CONSTRUCTION
- * EXISTING UTILITY TO BE REMOVED

J:\Transportation\071813.102\AS-BUILT_CV\sheet(SS)pp_01.dwg, 4/15/2010 4:31:59 PM, \DEI-APCLO1\Denver-Killington

REVISION	DESCRIPTION	DATE
REVISION Δ	AS-BUILT	04/16/10
REVISION Δ		
REVISION Δ		
REVISION Δ		

DRAWN BY _____
 DESIGNED BY MEB
 CHECKED BY HKA DATE 03/01/07
 APPROVED BY _____ DATE 03/01/07

ORIGINAL SCALE
 PLAN PROFILE
 HORIZ. 1"=30' HORIZ. 1"=30'
 VERT. 1"=3'



LAND-SIDE IMPROVEMENTS TO WALKER FIELD

**SANITARY SEWER PLAN & PROFILE
WALKER FIELD DRIVE
STA. 40+00 TO STA. 43+78**

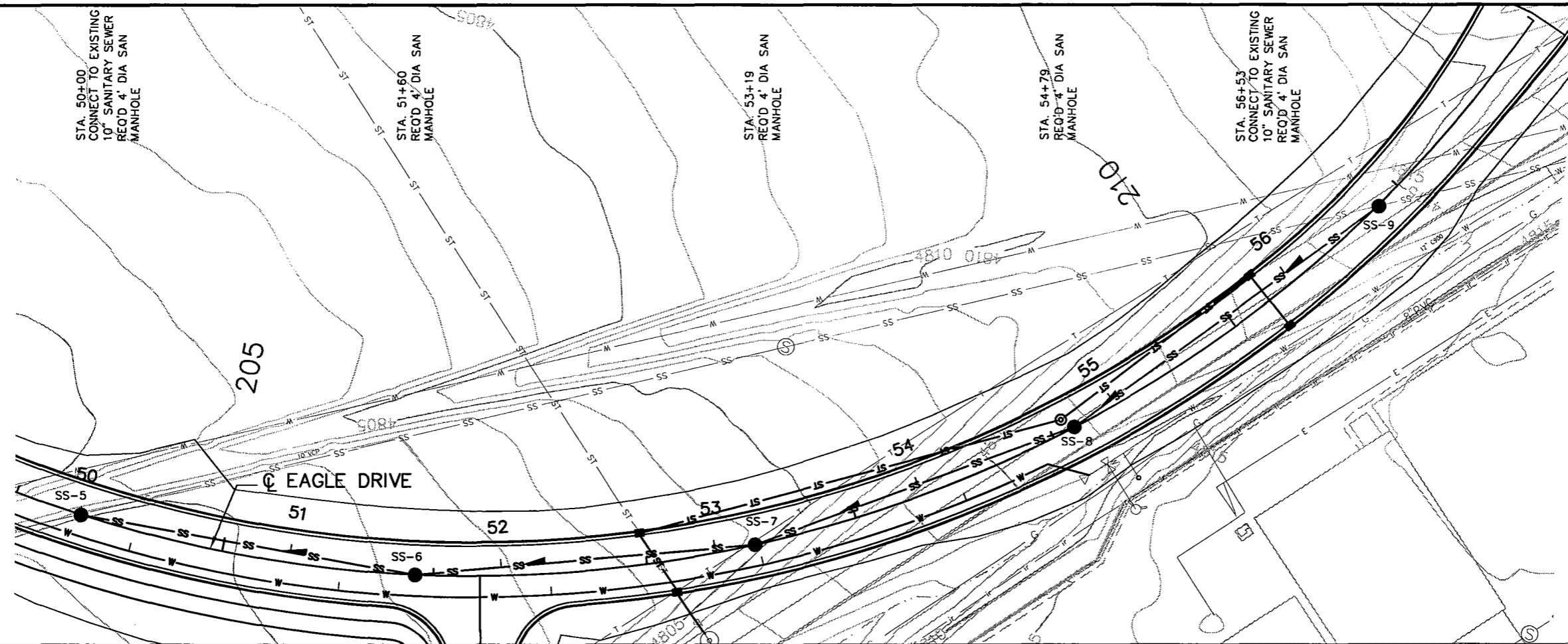

AS-BUILT

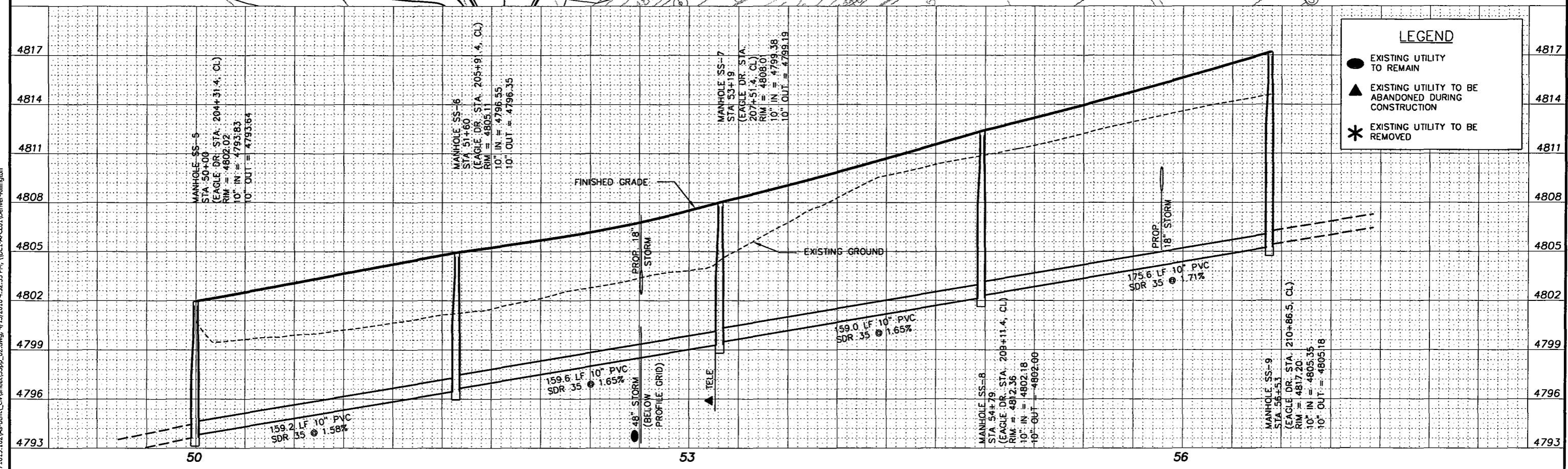

LEGEND

- EXISTING UTILITY TO REMAIN
- ▲ EXISTING UTILITY TO BE ABANDONED DURING CONSTRUCTION
- * EXISTING UTILITY TO BE REMOVED

J:\Transportation\071813_102As-built_civilsheet\SSpp_02.dwg, 4/15/2010 4:32:55 PM, \\DEL-APCLO1\Denver-Killington

REVISION	DESCRIPTION	DATE
AS-BUILT		04/16/10

DRAWN BY _____
 DESIGNED BY **MEB**
 CHECKED BY **HKA** DATE _____
 APPROVED BY _____ DATE _____

ORIGINAL SCALE
 PLAN 1"=30'
 PROFILE 1"=3'
 HORIZ. 1"=30' HORIZ. 1"=30'
 VERT. 1"=3'



LAND-SIDE IMPROVEMENTS TO WALKER FIELD

SANITARY SEWER PLAN & PROFILE
EAGLE DRIVE
 STA. 50+00 TO STA. 56+53

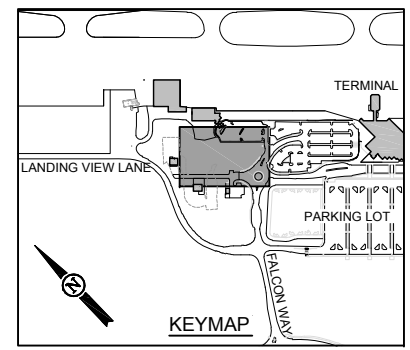
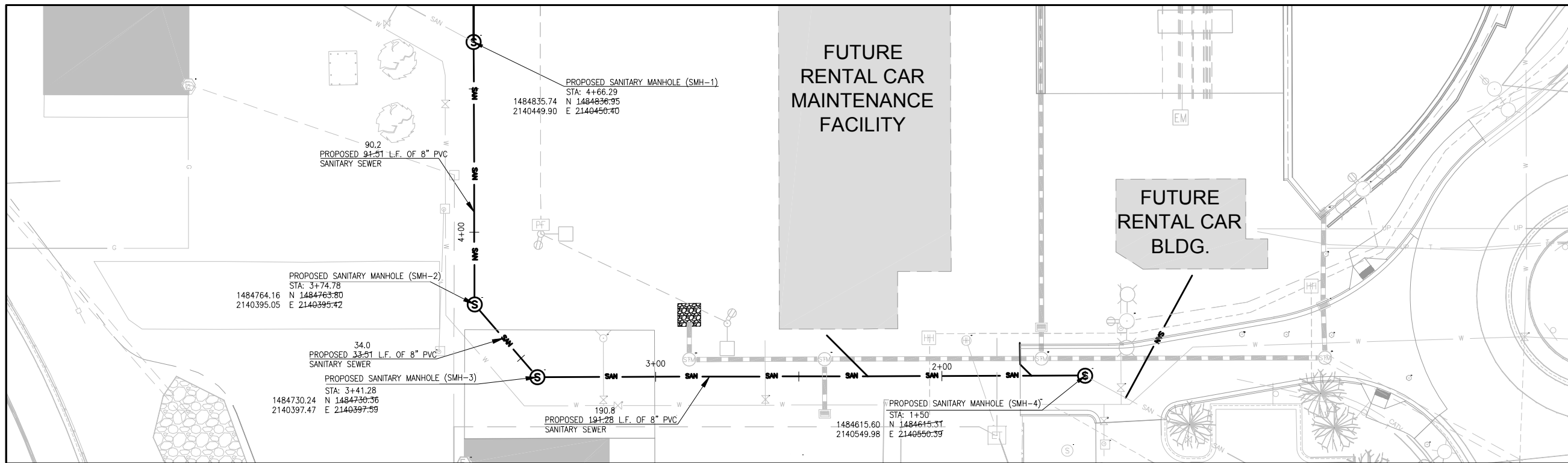

- NOTES**
1. ALL UTILITY WORK SHALL BE IN ACCORDANCE WITH THE CITY OF GRAND JUNCTION PUBLIC WORKS "STANDARD DETAILS FOR CONSTRUCTION OF STREETS, STORM DRAINS AND UTILITIES", REVISED FEBRUARY 2009.
 2. CONTRACTOR SHALL FIELD VERIFY THE LOCATIONS AND DEPTHS OF ALL UTILITY CROSSINGS.
 3. CONTRACTOR SHALL PROTECT PROPOSED SANITARY AND STORM STRUCTURES THAT ARE ABOVE PROPOSED GRADE.

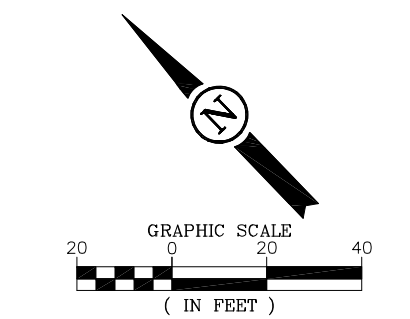
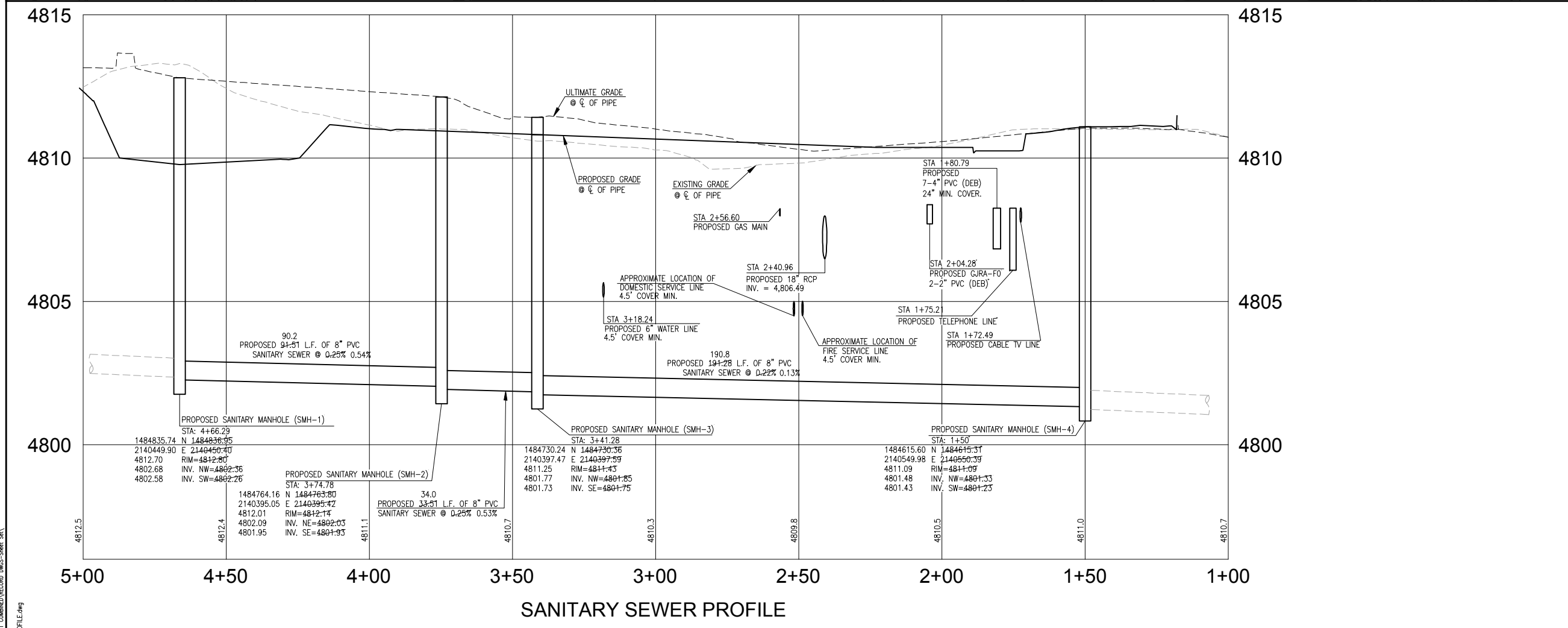

RECORD DRAWINGS

MARK J. LOVATO	35184	02/25/11
NAME	REG. NO.	DATE



DES: J.H.M.	ISSUE RECORD			
	NO.	BY	DATE	DESCRIPTION
DR: J.H.M.	1	M.J.L.	02/25/11	RECORD DRAWINGS
CH: J.R.V.				
APP: M.J.L.				

RENTAL CAR PARKING LOT RECONSTRUCTION, RENTAL CAR FACILITY PAVING & RENTAL CAR FACILITY; FUEL SYSTEM

SANITARY SEWER PLAN AND PROFILE			SHEET NAME C650
			SHEET NO. 55 of 100
LOC PROJ. NO. GJT-08-01 & 09-01	JVIAATION PROJ. NO. GJT-LOC-08-01 & 09-01	DATE: 02/25/11	

I:\Projects\GJT\GJT-LOC-08-01\1108-01-COMBINED\RECORD_DWG-Sheet 5A.dwg
 GJT-08-01-0650-111-SAN-1108-01.dwg
 Feb 23, 2011 - 3:22pm
 lenitz