

CITY OF GRAND JUNCTION, COLORADO

ORDINANCE NO. 4566

**AN ORDINANCE ANNEXING TERRITORY TO THE
CITY OF GRAND JUNCTION, COLORADO**

FEUERBORN ANNEXATION

APPROXIMATELY 3.40 ACRES

LOCATED AT 2902 AND 2906 D ROAD

WHEREAS, on the 16th day of January, 2013, the City Council of the City of Grand Junction considered a petition for the annexation of the following described territory to the City of Grand Junction; and

WHEREAS, a hearing on the petition was duly held after proper notice on the 20th day of February, 2013; and

WHEREAS, the City Council determined that said territory was eligible for annexation and that no election was necessary to determine whether such territory should be annexed;

NOW, THEREFORE, BE IT ORDAINED BY THE CITY COUNCIL OF THE CITY OF GRAND JUNCTION, COLORADO:

That the property situate in Mesa County, Colorado, and described to wit:

FEUERBORN ANNEXATION

A certain parcel of land lying in the Southwest Quarter of the Southwest Quarter (SW 1/4 SW 1/4) of Section 17, Township 1 South, Range 1 East of the Ute Principal Meridian, County of Mesa, State of Colorado and being more particularly described as follows:

BEGINNING at the Southwest corner of Section 17, Township 1 South, Range 1 East of the Ute Principal Meridian and assuming the West line of the SW 1/4 SW 1/4 of said Section 17 bears S 00°13'10" E with all other bearings contained herein being relative thereto; thence from said Point of Beginning, N 00°13'10" W along the West line of the SW 1/4 SW 1/4 of said Section 17, also being the East line of the Mesa State College Property Annexation, City of Grand Junction Ordinance No. 4081, as same is recorded in Book 4454, Page 809, Public Records of Mesa County, Colorado, a distance of 330.00 feet; thence N 89°58'45" E, a distance of 449.14 feet; thence S 00°01'15" E, a distance of 330.00 feet to a point on the South line of the SW 1/4 SW 1/4 of said

Section 17; thence S 89°58'45" W, along the South line of the SW 1/4 SW 1/4 of said Section 17, also being the North line of Ephemeral Resources Annexation No. 2, City of Grand Junction Ordinance No. 3298, as same is recorded in Book 2765, Page 672, Public Records of Mesa County, Colorado, a distance of 448.00 feet, more or less, to the Point of Beginning.

CONTAINING 148,029 Square Feet or 3.40 Acres, more or less, as described

be and is hereby annexed to the City of Grand Junction, Colorado.

INTRODUCED on first reading on the 16th day of January, 2013 and ordered published in pamphlet form.

ADOPTED on second reading the 20th day of February, 2013 and ordered published in pamphlet form.

Attest:



President of the Council



City Clerk



FEUERBORN ANNEXATION

SITUATE IN THE SW 1/4 OF THE SW 1/4 OF SECTION 17, TOWNSHIP 1S, RANGE 1E, UTE PRINCIPAL MERIDIAN COUNTY OF MESA, STATE OF COLORADO

SHEET 1 OF 1

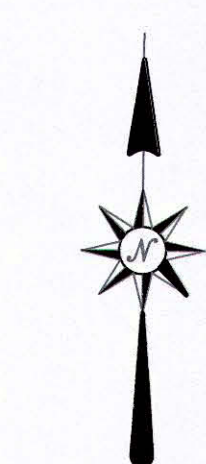
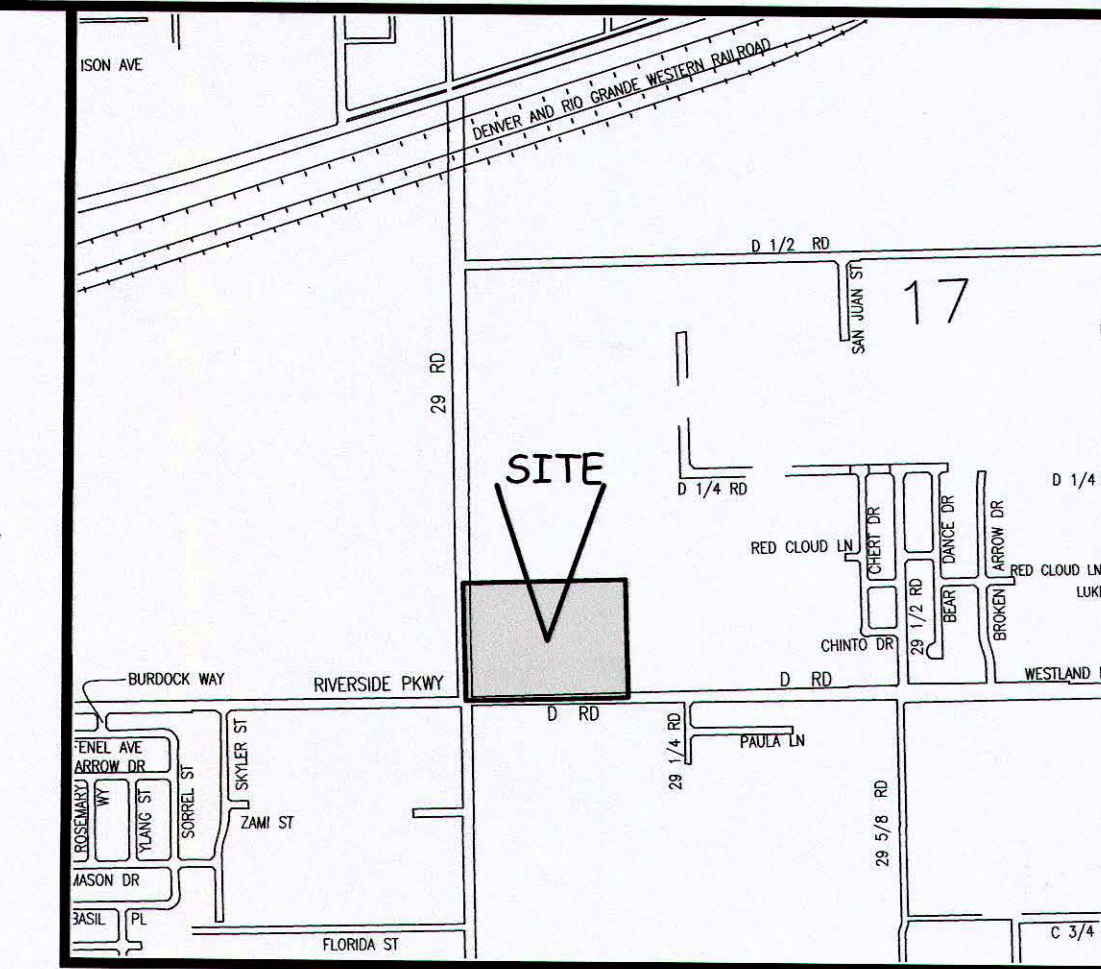

NW CORNER
SW 1/4 SW 1/4
SEC 17, TWP 1S, RGE 1E

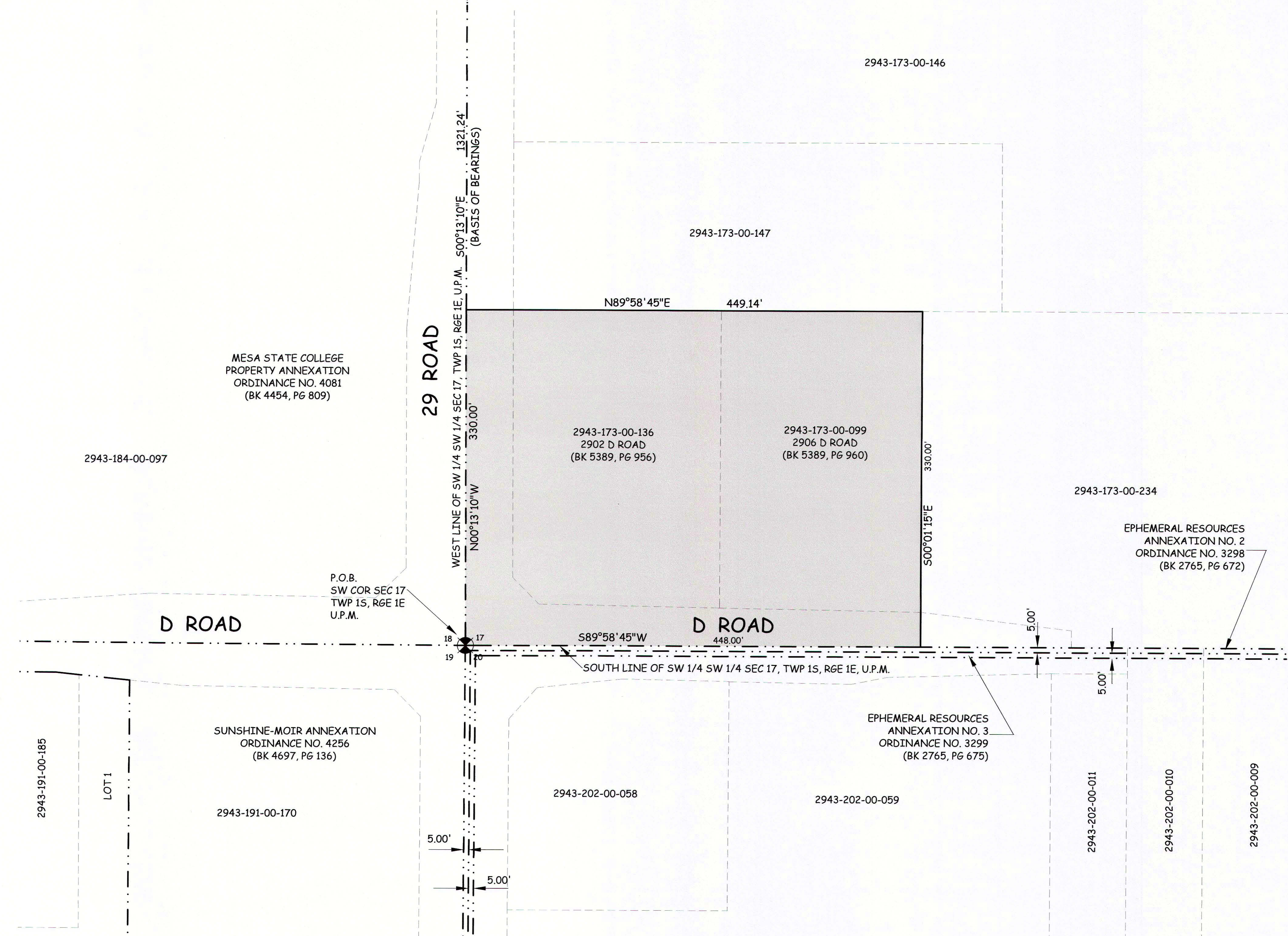

LEGAL DESCRIPTION

A certain parcel of land lying in the Southwest Quarter of the Southwest Quarter (SW 1/4 SW 1/4) of Section 17, Township 1 South, Range 1 East of the Ute Principal Meridian, County of Mesa, State of Colorado and being more particularly described as follows:

BEGINNING at the Southwest corner of Section 17, Township 1 South, Range 1 East of the Ute Principal Meridian and assuming the West line of the SW 1/4 SW 1/4 of said Section 17 bears S 00°13'10" E with all other bearings contained herein being relative thereto; thence from said Point of Beginning, N 00°13'10" W along the West line of the SW 1/4 SW 1/4 of said Section 17, also being the East line of the Mesa State College Property Annexation, City of Grand Junction Ordinance No. 4081, as same is recorded in Book 4454, Page 809, Public Records of Mesa County, Colorado, a distance of 330.00 feet; thence N 89°58'45" E, a distance of 449.14 feet; thence S 00°01'15" E, a distance of 330.00 feet to a point on the South line of the SW 1/4 SW 1/4 of said Section 17; thence S 89°58'45" W, along the South line of the SW 1/4 SW 1/4 of said Section 17, also being the North line of Ephemeral Resources Annexation No. 2, City of Grand Junction Ordinance No. 3298, as same is recorded in Book 2765, Page 672, Public Records of Mesa County, Colorado, a distance of 448.00 feet, more or less, to the Point of Beginning.

ABBREVIATIONS

P.O.C.	POINT OF COMMENCEMENT
P.O.B.	POINT OF BEGINNING
R.O.W.	RIGHT OF WAY
SEC.	SECTION
TWP.	TOWNSHIP
RGE.	RANGE
U.P.M.	UTE PRINCIPAL MERIDIAN
NO.	NUMBER
SQ. FT.	SQUARE FEET
Δ=	CENTRAL ANGLE
RAD	RADIUS
AL	ARC LENGTH
CHL	CHORD LENGTH
CHB	CHORD BEARING
BLK	BLOCK
PB	PLAT BOOK
BK	BOOK
PG	PAGE

The Description(s) contained herein have been derived from subdivision plats and deed descriptions as they appear in the office of the Mesa County Clerk and Recorder. This plat does not constitute a legal survey, and is not intended to be used as a means for establishing or verifying property boundary lines.

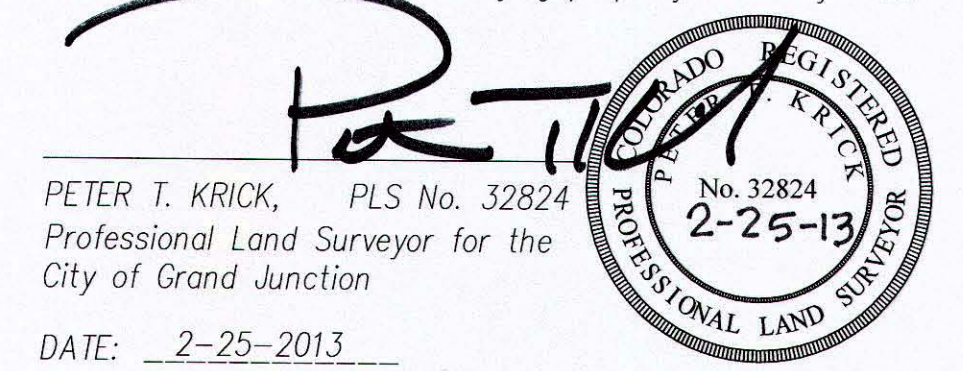

PETER T. KRICK, PLS No. 32824
Professional Land Surveyor for the
City of Grand Junction
DATE: 2-25-2013

AREA OF ANNEXATION

ANNEXATION PERIMETER	1,557.15 FT.
CONTIGUOUS PERIMETER	778.00 FT.
AREA IN SQUARE FEET	148,029***
AREA IN ACRES	3.40
***CONTAINS 30,826 SQUARE FEET OR 0.71 ACRES WITHIN THE PUBLIC RIGHTS OF WAY FOR 29 ROAD AND D ROAD	

LEGEND

ANNEXATION BOUNDARY	—————
EXISTING CITY LIMITS	-----

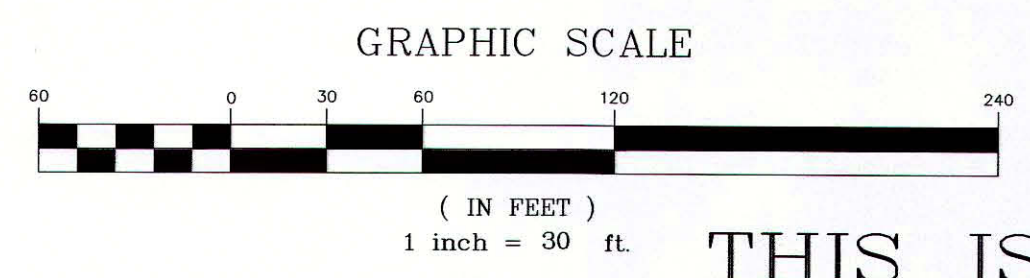

ORDINANCE NO.
4566

EFFECTIVE DATE
March 24th, 2013

THIS IS NOT A BOUNDARY SURVEY



PUBLIC WORKS
AND UTILITIES
ENGINEERING DIVISION

FEUERBORN ANNEXATION

Notice:
According to Colorado law you must commence any legal action based upon any defect in this survey within three years after you first discover such defect. In no event may any action based upon any defect in this survey be commenced more than ten years from the date of the certification shown hereon.

DRAWN BY	P.T.K.	DATE	12-11-2012
DESIGNED BY		DATE	
CHECKED BY	P.T.K.	DATE	
APPROVED BY		DATE	

SCALE
1" = 60'