

CITY OF GRAND JUNCTION, COLORADO

ORDINANCE NO. 3235

**AN ORDINANCE ANNEXING TERRITORY TO THE
CITY OF GRAND JUNCTION, COLORADO**

CROWE ANNEXATION

APPROXIMATELY 41.51 ACRES

**LOCATED AT THE SE CORNER OF I ROAD AND 26 ½ ROAD AND
INCLUDING PORTIONS OF THE I ROAD AND 26 ½ ROAD RIGHTS-OF-WAY**

WHEREAS, on the 5th day of January, 2000 the City Council of the City of Grand Junction considered a petition for the annexation of the following described territory to the City of Grand Junction; and

WHEREAS, a hearing on the petition was duly held after proper notice on the 16th day of February, 2000; and

WHEREAS, the City Council determined that said territory was eligible for annexation and that no election was necessary to determine whether such territory should be annexed.

**NOW, THEREFORE, BE IT ORDAINED BY THE CITY COUNCIL OF
THE CITY OF GRAND JUNCTION, COLORADO:**

That the property situate in Mesa County, Colorado, and described to wit:

A parcel of land situate in the W 1/2 NE 1/4, the NE 1/4 NW 1/4 of Section 26 and in the SW 1/4 SE 1/4 of Section 23 all in Township 1 North, Range 1 West of the Ute Meridian, County of Mesa, State of Colorado, being more particularly described as follows:

Beginning at the NE 1/16 corner of said Section 26; thence S 00°12'20" W along the east line of the SW 1/4 NE 1/4 of said Section 26 a distance of 449.24 feet to a point; thence along the southeasterly and westerly boundary of Parcel 1 of Plsek/Crowe Simple Land Division as found recorded in Plat Book 15 at Page 388 of the records of the Mesa County Clerk and Recorder the following 6 courses:

- 1) S 31°08'42" W a distance of 642.65 feet;
- 2) S 58°45'09" W a distance of 276.98 feet;
- 3) S 52°29'01" W a distance of 40.45 feet;

- 4) N 00°07'50" E a distance of 1849.35 feet;
- 5) N 02°06'48" W a distance of 37.86 feet;
- 6) N 89°52'10" W a distance of 689.89 feet to a point on the east right of way line for 26 1/2 Road;

thence crossing said 26 1/2 Road N 89°52'10" W a distance of 60.00 feet to a point on the west right of way line for said 26 1/2 Road; thence N 00°07'50" E along the west right of way line for said 26 1/2 Road a distance of 568.32 feet to the northeast corner of Lot 1 of Del's Country Estates Subdivision as found recorded in Plat Book 14 at Page 265 of the records of said Mesa County Clerk and Recorder; thence leaving said west right of way line S 89°59'40" E a distance of 30.00 feet to a point on the east line of the NE 1/4 NW 1/4 of said Section 26; thence N 00°07'50" E along said east line a distance of 30.00 feet to the N 1/4 corner of said Section 26; thence N 00°04'04" W along the west line of the SW 1/4 SE 1/4 of Section 23 a distance of 30.00 feet to a point; thence S 89°59'40" E along the north right of way line for I Road a distance of 1316.96 feet to a point on the east line of said SW 1/4 SE 1/4; thence S 00°10'36" E along the east line of said SW 1/4 SE 1/4 a distance of 30.00 feet to the E 1/16 corner on the section line common with Section 23 and 26; thence S 00°04'05" E along the east line of the NW 1/4 NE 1/4 of said Section 26 a distance of 30.00 feet to the northeast corner of Parcel 1 of said Plsek/Crowe Simple Land Division; thence continuing along the east line of said NW 1/4 NE 1/4 S 00°04'05" E a distance of 1289.50 feet to the point of beginning, containing 41.51 acres more or less.

be and is hereby annexed to the City of Grand Junction, Colorado.

INTRODUCED on first reading on the 5th day of January, 2000.

ADOPTED and ordered published this 16th day of February, 2000.

Attest:

/s/ Gene Kinsey

President of the Council

/s/ Stephanie Nye

City Clerk

CROWE ANNEXATION

SITUATE IN THE W 1/2 NE 1/4, NE 1/4 NW 1/4 OF SECTION 26
& IN THE SW 1/4 SE 1/4 OF SECTION 23
TOWNSHIP 1 NORTH, RANGE 1 WEST OF THE UTE MERIDIAN
COUNTY OF MESA, STATE OF COLORADO

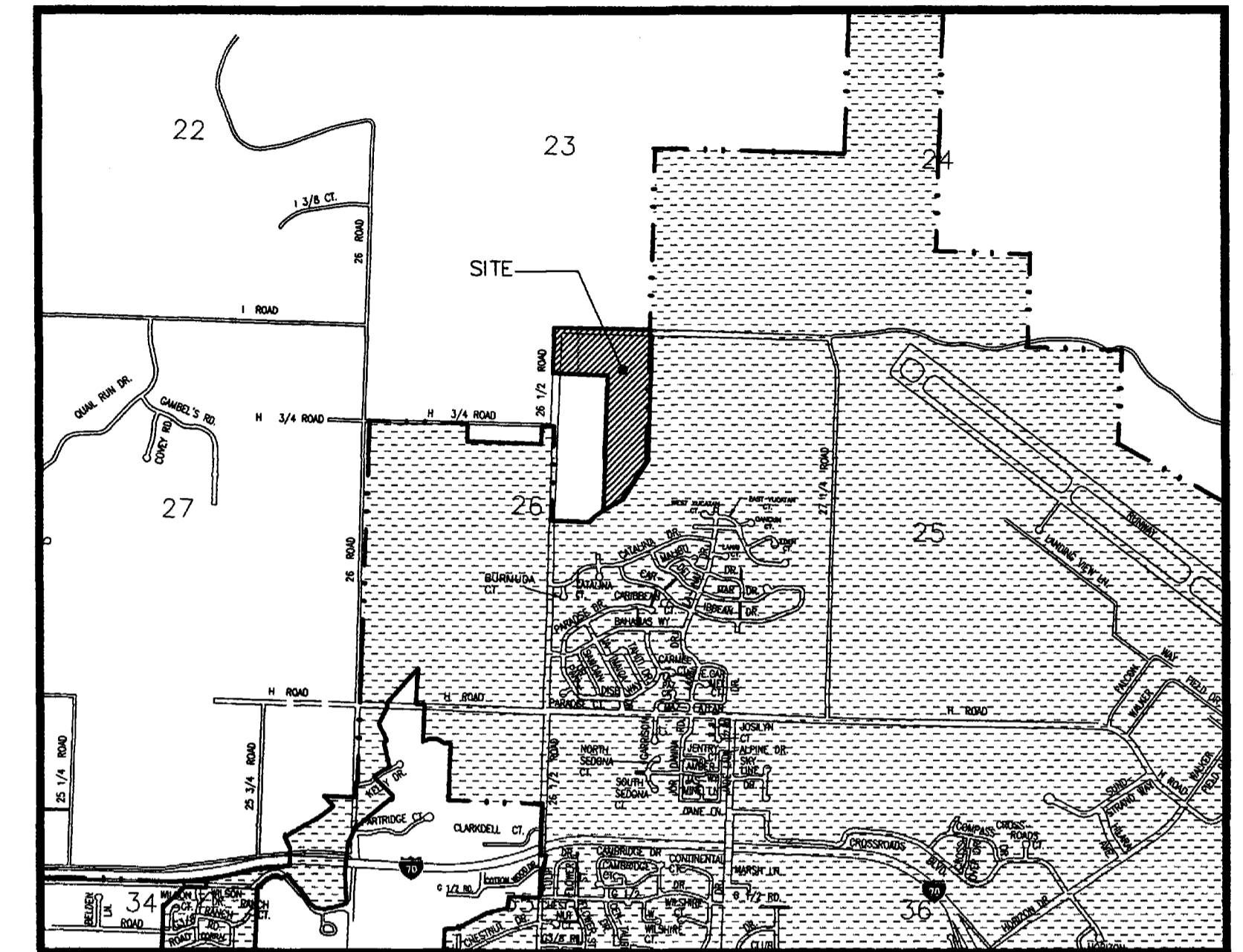

PARADISE HILLS #2
ANNEXATION
ORDINANCE NO.2717

LEGAL DESCRIPTION

A parcel of land situate in the W 1/2 NE 1/4, the NE 1/4 NW 1/4 of Section 26 and in the SW 1/4 SE 1/4 of Section 23 all in Township 1 North, Range 1 West of the Ute Meridian, County of Mesa, State of Colorado, being more particularly described as follows:

Beginning at the NE 1/16 corner of said Section 26; thence S 00°12'20" W along the east line of the SW 1/4 NE 1/4 of said Section 26 a distance of 449.24 feet to a point; thence along the southeasterly and westerly boundary of Parcel 1 of Plesk/Crowe Simple Land Division as found recorded in Plat Book 15 at Page 388 of the records of the Mesa County Clerk and Recorder the following 6 courses:

- 1) S 31°08'42" W a distance of 642.65 feet;
- 2) S 58°45'09" W a distance of 276.98 feet;
- 3) S 52°29'01" W a distance of 40.45 feet;
- 4) N 00°07'50" E a distance of 1849.35 feet;
- 5) N 02°06'48" W a distance of 37.86 feet;
- 6) N 89°52'10" W a distance of 689.89 feet to a point on the east right of way line for 26 1/2 Road; thence crossing said 26 1/2 Road N 89°52'10" W a distance of 60.00 feet to a point on the west right of way line for said 26 1/2 Road; thence N 00°07'50" E along the west right of way line for said 26 1/2 Road a distance of 568.32 feet to the northeast corner of Lot 1 of Del's Country Estates Subdivision as found recorded in Plat Book 14 at Page 265 of the records of said Mesa County Clerk and Recorder; thence leaving said west right of way line S 89°59'40" E a distance of 30.00 feet to a point on the east line of the NE 1/4 NW 1/4 of said Section 26; thence N 00°07'50" E along said east line a distance of 30.00 feet to the N 1/4 corner of said Section 26; thence N 00°04'04" W along the west line of the SW 1/4 SE 1/4 of Section 23 a distance of 30.00 feet to a point; thence S 89°59'40" E along the north right of way line for I Road a distance of 1316.96 feet to a point on the east line of said SW 1/4 SE 1/4; thence S 00°10'36" E along the east line of said SW 1/4 SE 1/4 a distance of 30.00 feet to the E 1/16 corner on the section line common with Section 23 and 26; thence S 00°04'05" E along the east line of the NW 1/4 NE 1/4 of said Section 26 a distance of 30.00 feet to the northeast corner of Parcel 1 of said Plesk/Crowe Simple Land Division; thence continuing along the east line of said NW 1/4 NE 1/4 S 00°04'05" E a distance of 1289.50 feet to the point of beginning, containing 41.51 acres more or less.

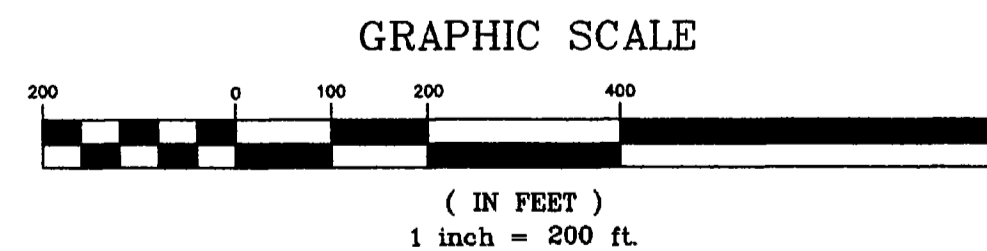

The Description(s) contained herein have been derived from subdivision plats and deed descriptions as they appear in the office of the Mesa County Clerk and Recorder. This constitutes a legal survey, and is not intended to constitute a means for establishing or verifying property boundaries.

Stan R. Pace
SENIOR REAL ESTATE TECHNICIAN, PLS 22580

POMONA PARK
ANNEXATION
ORDINANCE NO.2825

AREA OF ANNEXATION

| | |
|----------------------|-------------|
| ANNEXATION PERIMETER | 7371.20 FT. |
| CONTIGUOUS PERIMETER | 2698.82 FT. |
| AREA IN SQUARE FEET | 1808040.55 |
| AREA IN ACRES | 41.51 |

LEGEND

| | |
|----------------------|-----------|
| ANNEXATION BOUNDARY | ————— |
| EXISTING CITY LIMITS | - - - - - |

ORDINANCE NO.
3235

EFFECTIVE DATE
MARCH 19, 2000

DEPARTMENT OF PUBLIC WORKS AND UTILITIES
ENGINEERING AND TECHNICAL SERVICES DIVISIONS
CITY OF GRAND JUNCTION, COLORADO

CROWE ANNEXATION

Notice:
According to Colorado law you have 60 days from the effective date shown hereon to file a complaint based upon any defect on this plat. If no complaint is filed within said 60 days then said plat stands despite all defects and or errors.

| | | | |
|-------------|-----|------|----------|
| DRAWN BY | SRP | DATE | 12-15-99 |
| DESIGNED BY | | DATE | |
| CHECKED BY | | DATE | |
| APPROVED BY | | DATE | |

SCALE
1" = 200'