

# GRAND MESA NO. 6 RESERVOIR OUTLET WORKS REHABILITATION MESA COUNTY, W. DIV. 4, DAMID: 420121 MARCH 2012

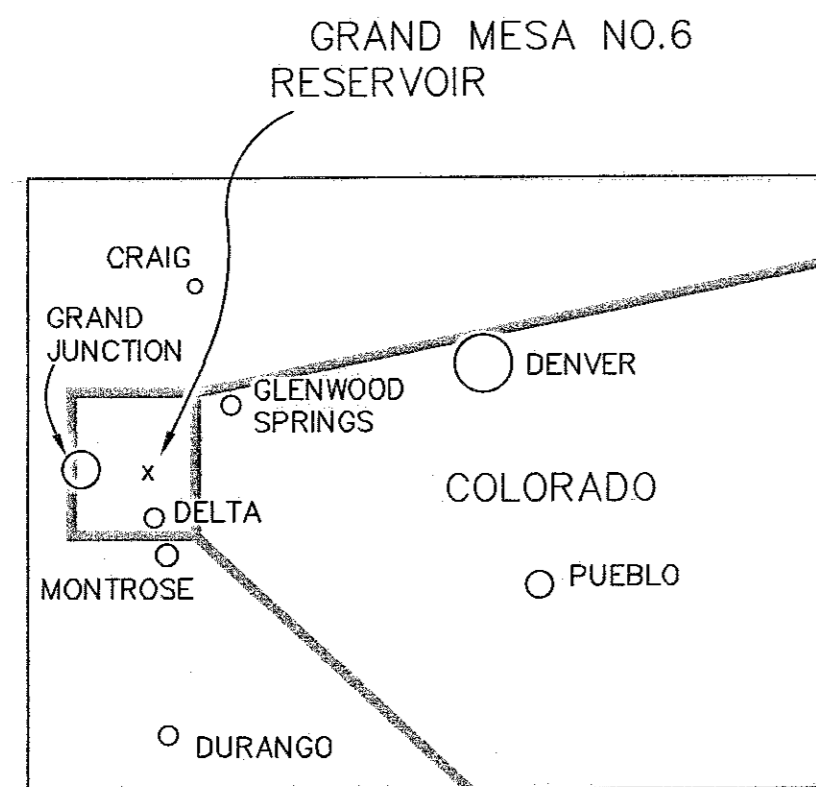

LOCATION MAP  
N.T.S.

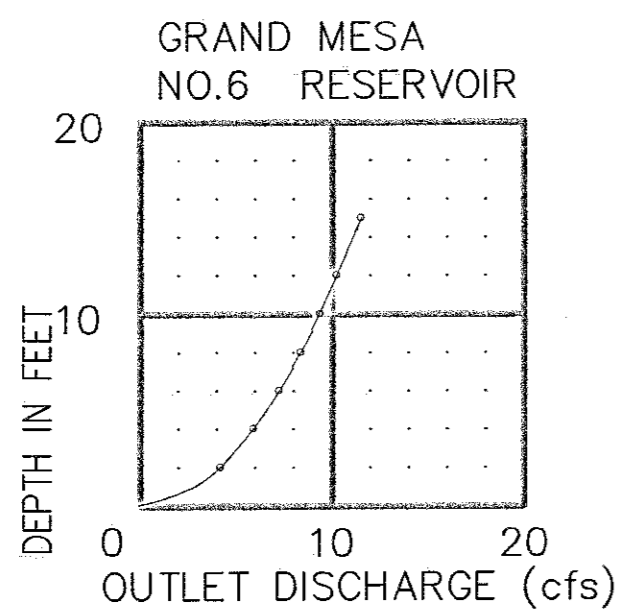

- 1 — Cover Sheet
- 2 — Outlet Works Rehabilitation,  
Plan and Section Views

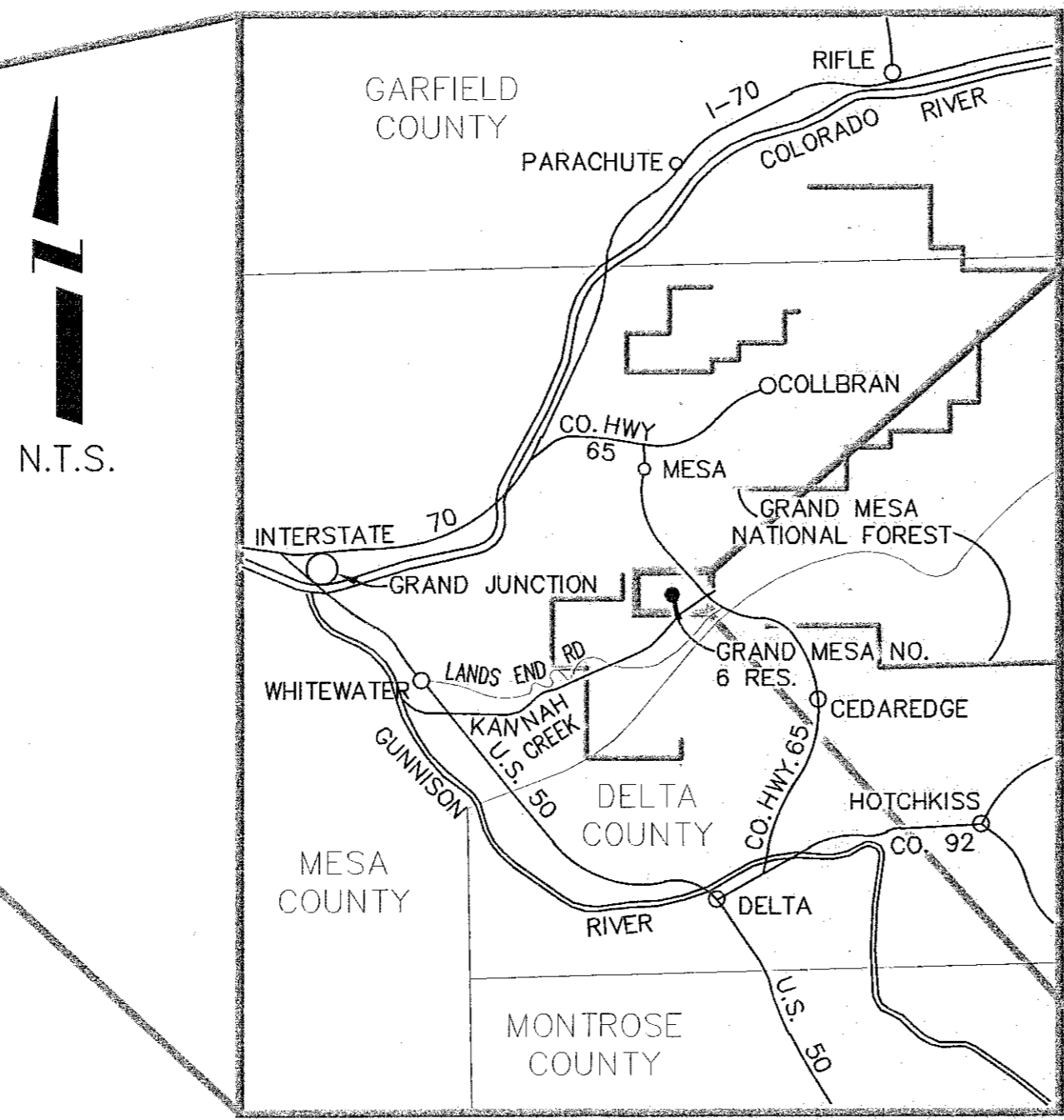

REGIONAL MAP  
N.T.S.

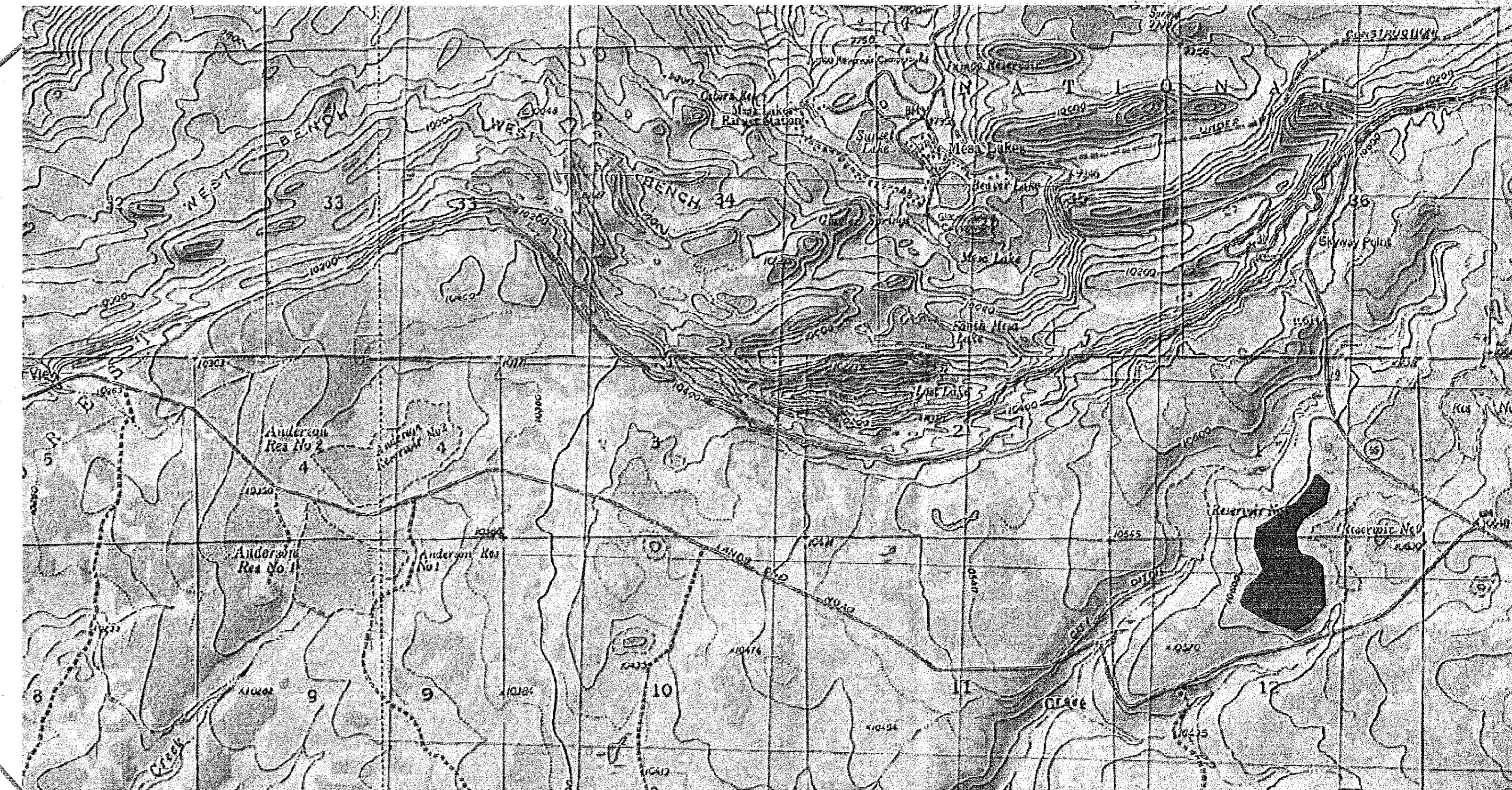

VICINITY MAP

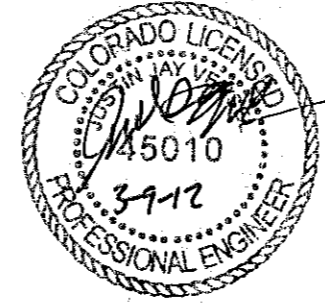

ENGINEER CERTIFICATION

I, JUSTIN VENSEL CERTIFY THAT THESE PLANS AND ACCOMPANYING SPECIFICATIONS WERE PROVIDED BY ME OR UNDER MY DIRECT SUPERVISION.

*Justin Vensel* SIGNATURE  
45010 LICENSE NO.  
MARCH 9 2012 DATE

OWNER ACCEPTANCE

AS OWNER OF GRAND MESA NO. 6 RESERVOIR WE ACKNOWLEDGE THAT THESE PLANS AND ACCOMPANYING SPECIFICATIONS HAVE BEEN REVIEWED AND ACCEPTED BY US, AND WE REQUEST CONSIDERATION FOR APPROVAL BY THE OFFICE OF THE STATE ENGINEER.

*William T. McCormick III* SIGNATURE  
President TITLE  
3/9/12 DATE

STATE ENGINEER APPROVAL

APPROVED ON THE 21<sup>ST</sup> DAY OF JUNE, 2012

STATE ENGINEER Dick Wolfe

BY: *William T. McCormick III*  
FOR, DEPUTY WILLIAM T. MCCORMICK III  
CHIEF, DAM SAFETY BRANCH  
CO PE 29127

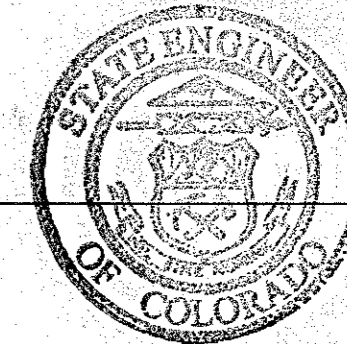

AS-BUILT CERTIFICATION

THESE PLANS REPRESENT THE AS-CONSTRUCTED CONDITIONS OF PURDY MESA RESERVOIR OUTLET WORKS TO THE BEST OF OUR KNOWLEDGE AND JUDGEMENT, BASED IN PART ON INFORMATION FURNISHED BY OTHERS AS OF THE \_\_\_\_\_ DAY OF \_\_\_\_\_ 2011.

ENGINEER'S PRINTED NAME \_\_\_\_\_ SIGNATURE \_\_\_\_\_

City of Grand Junction, Colorado  
Department of Public Works & Utilities

C-1180A  
Engineering Division

N:\Users\jv\My Documents\Grand Mesa # 6 Reservoir\CDP\Grand Mesa # 6 CTP.dwg

GRAND MESA NO. 6 RESERVOIR, OUTLET WORKS REHABILITATION, MARCH 2012

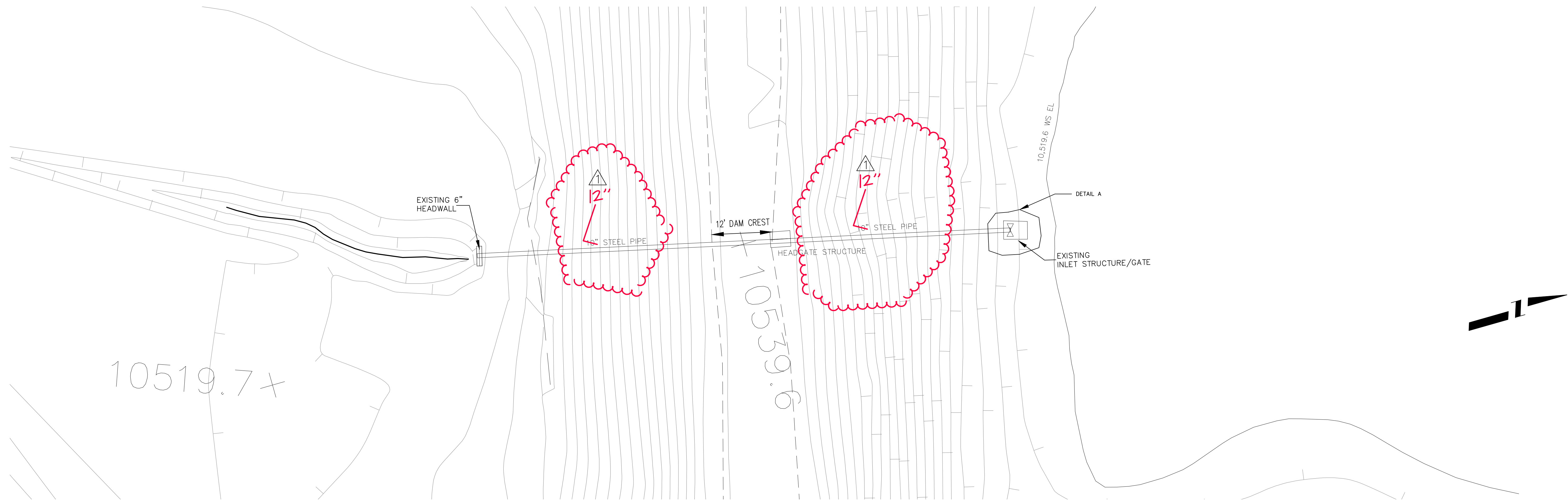

DETAIL A  
N.T.S

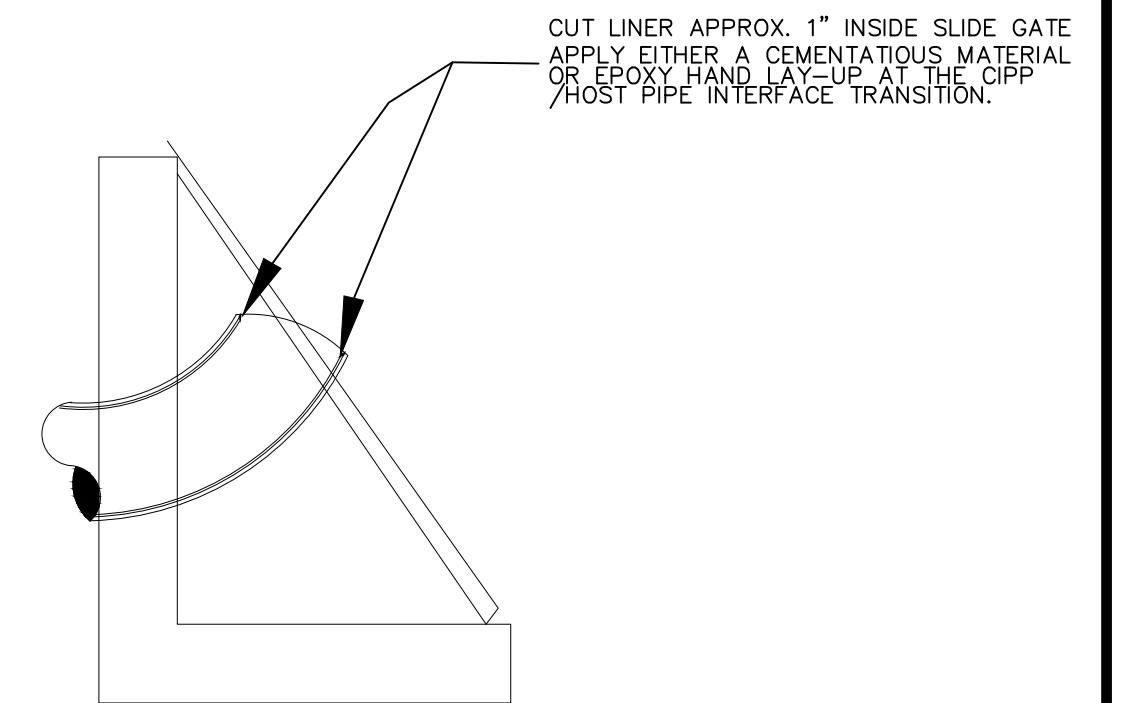
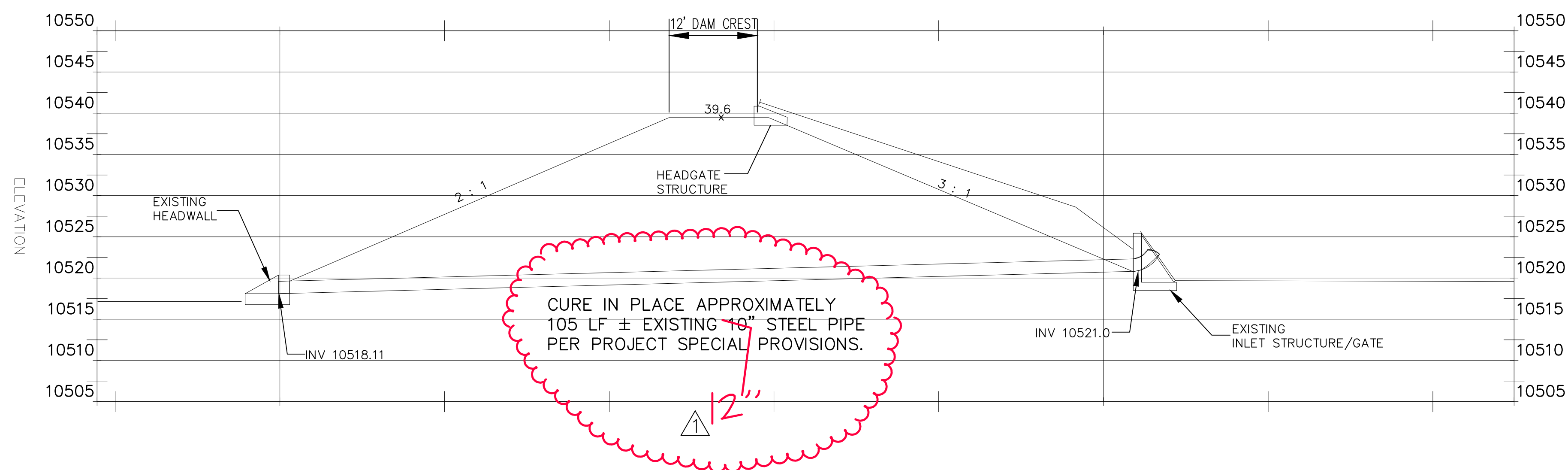

REVISION	DESCRIPTION	DATE	DRAWN BY	DATE	SCALE:
REVISION $\Delta$ 1	AS BUILT	3-5-13	JCS	JUNE 2011	0 2.5 5 10
REVISION $\Delta$ 2			JJV	MARCH 2012	
REVISION $\Delta$ 3			JJV	MARCH 2012	
REVISION $\Delta$ 4					

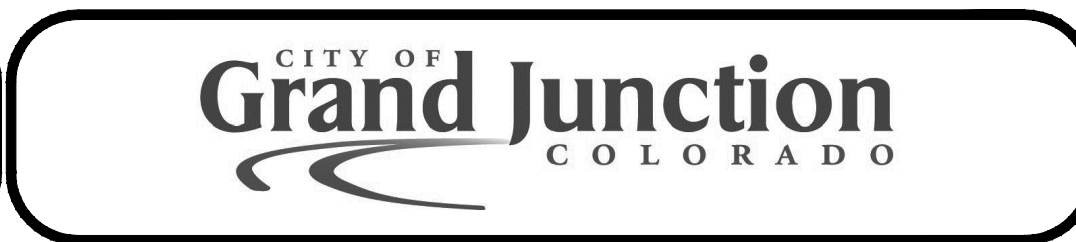

PUBLIC WORKS  
AND UTILITIES  
ENGINEERING DIVISION

GRAND MESA RESERVOIR NO 6  
MESA COUNTY, W. DIV. 4, DAMID: 420121  
OUTLET WORKS REHABILITATION

C:\Civil 3D Projects\Grand Mesa # 6 Reservoir CIPP\grand mesa # 6 CIPP\jv.dwg, PLAN AND PROFILE, 3/6/2013 7:20:07 AM