

CITY OF GRAND JUNCTION, COLORADO

ORDINANCE NO. 3306

**AN ORDINANCE ANNEXING TERRITORY TO THE
CITY OF GRAND JUNCTION, COLORADO**

MESA MOVING ANNEXATION

**APPROXIMATELY 12.38 ACRES
LOCATED AT 2225 RIVER ROAD AND 681 RAILROAD BLVD.
(KNOWN AS 637 RAILROAD BLVD. ON THE ASSESSOR'S RECORDS)**

WHEREAS, on the 20th day of September, 2000, the City Council of the City of Grand Junction considered a petition for the annexation of the following described territory to the City of Grand Junction; and

WHEREAS, a hearing on the petition was duly held after proper notice on the 1st day of November, 2000; and

WHEREAS, the City Council determined that said territory was eligible for annexation and that no election was necessary to determine whether such territory should be annexed.;

NOW, THEREFORE, BE IT ORDAINED BY THE CITY COUNCIL OF THE CITY OF GRAND JUNCTION, COLORADO:

That the property situate in Mesa County, Colorado, and described to wit:

**PERIMETER BOUNDARY LEGAL DESCRIPTION
MESA MOVING ANNEXATION**

A parcel of land situate in the NW 1/4 of Section 6, Township 1 South, Range 1 West and in the SW 1/4 of Section 31, Township 1 North, Range 1 West all of the Ute Meridian, County of Mesa, State of Colorado, being more particularly described as follows:

Commencing at the northeast corner of Block One of Railhead Industrial Park as Amended, whence the N 1/4 corner of Section 6, Township 1 South, Range 1 West bears N 56°31'00" W a distance of 628.81 feet & N 89°44'57" E a distance of 933.17 feet; thence N 56°31'00" W along the southwesterly right of way line for River Road a distance of 70.00 feet to the True Point of Beginning of the parcel described herein; thence leaving the southwesterly right of way line for said River Road S 14°46'37" E a distance of 100.00 feet to a point on the westerly right of way

line for Railroad Boulevard; thence 282.38 feet along the westerly right of way line for said Railroad Boulevard and arc of a curve concave to the east, having a radius of 482.24 feet, a delta angle of 33°33'00" and a long chord bearing S 08°46'23" W a distance of 278.36 feet to a point; thence along the southwesterly line of Block One of said Railhead Industrial Park as Amended the following 2 courses:
22.97 feet along the arc of a curve concave to the northeast, having a radius of 478.34 feet, a delta angle of 02°45'06" and a long chord bearing N 57°53'32" W a distance of 22.97 feet to a point;
N 56°31'00" W a distance of 1019.82 feet to a point;
thence leaving the southwesterly line of said Block One N 33°29'00" E a distance of 320.00 feet to a point on the southwesterly right of way line for said River Road;
thence N 33°29'00" E a distance of 368.11 feet to a point on the northeasterly right of way line for U.S. Highway 6 & 50 (I70B); thence S 56°31'00" E along said northeasterly right of way line a distance of 844.24 feet to a point on the section line common with Section 31, Township 1 North, Range 1 West and Section 6, Township 1 South, Range 1 West; thence S 89°44'57" W along said section line a distance of 576.22 feet to a point on the southwesterly right of way line for the Southern Pacific Transportation Railroad; thence S 56°31'00" E along said southwesterly right of way line a distance of 486.77 feet to a point; thence leaving said southwesterly right of way line S 33°29'00" W a distance of 48.11 feet to the point of beginning.

be and is hereby annexed to the City of Grand Junction, Colorado.

INTRODUCED on first reading on the 6th day of September, 2000.

CONTINUED on the 1st day of November, 2000.

ADOPTED and ordered published this 15th day of November, 2000.

Attest:

/s/ Gene Kinsey

President of the Council

/s/ Stephanie Nye

City Clerk

MESA MOVING ANNEXATION

SITUATE IN THE NW 1/4 OF SECTION 6, T1S, R1W, U.M. AND IN THE SW 1/4 OF SECTION 31, T1N, R1W, U.M. COUNTY OF MESA, STATE OF COLORADO

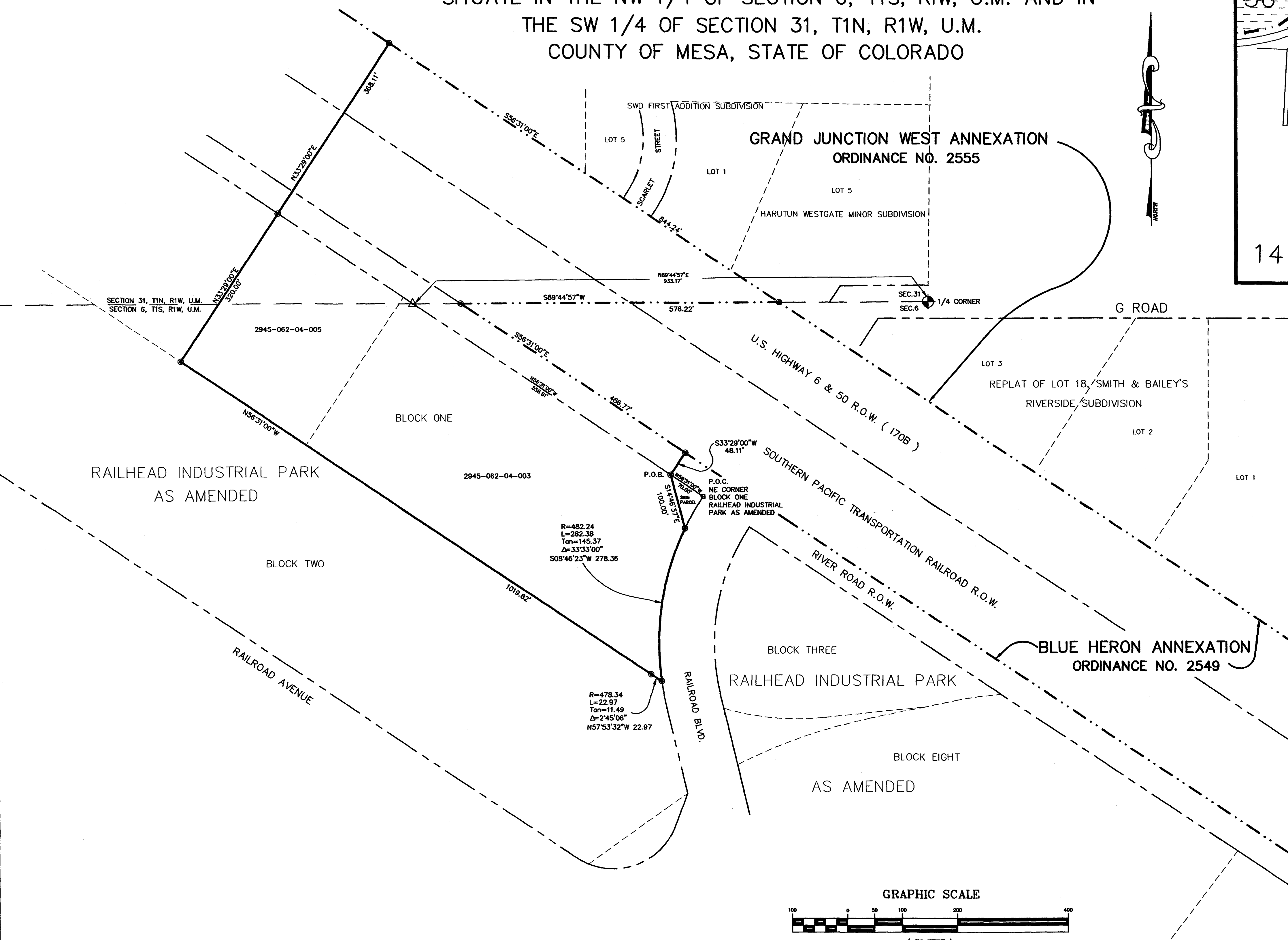
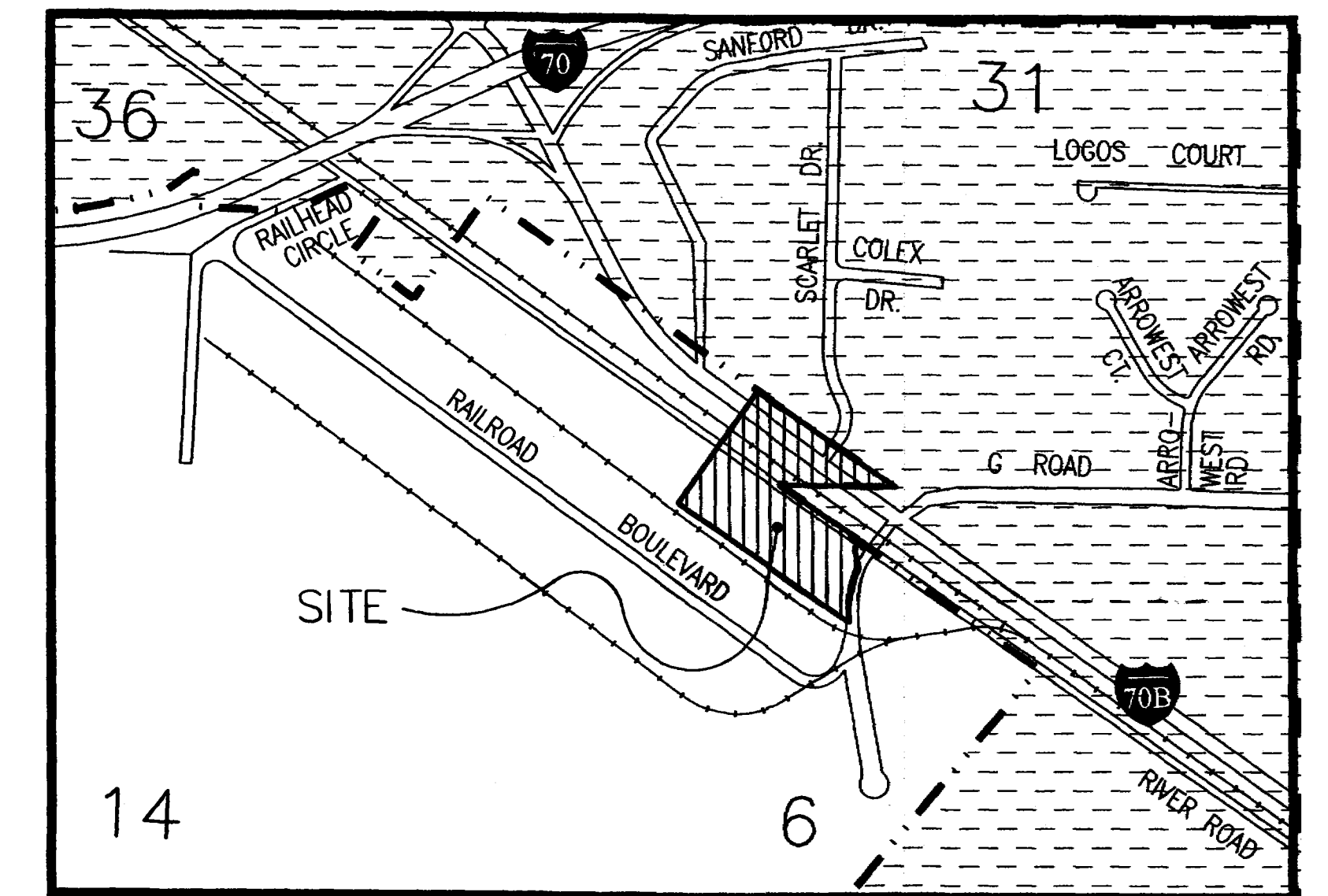

LEGAL DESCRIPTION

A parcel of land situate in the NW 1/4 of Section 6, Township 1 South, Range 1 West and in the SW 1/4 of Section 31, Township 1 North, Range 1 West all of the Ute Meridian, County of Mesa, State of Colorado, being more particularly described as follows:

Commencing at the northeast corner of Block One of Railhead Industrial Park as Amended, whence the N 1/4 corner of Section 6, Township 1 South, Range 1 West bears N 56°31'00" W a distance of 628.81 feet & N 89°44'57" E a distance of 933.17 feet; thence N 56°31'00" W along the southwesterly right of way line for River Road a distance of 70.00 feet to the True Point of Beginning of the parcel described herein; thence leaving the southwesterly right of way line for said River Road S 14°46'37" E a distance of 100.00 feet to a point on the westerly right of way line for Railroad Boulevard; thence 282.38 feet along the westerly right of way line for said Railroad Boulevard and arc of a curve concave to the east, having a radius of 482.24 feet, a delta angle of 33°33'00" and a long chord bearing S 08°46'23" W a distance of 278.36 feet to a point; thence along the southwesterly line of Block One of said Railhead Industrial Park as Amended the following 2 courses:

- 1) 22.97 feet along the arc of a curve concave to the northeast, having a radius of 478.34 feet, a delta angle of 02°45'06" and a long chord bearing N 57°53'32" W a distance of 22.97 feet to a point;
- 2) N 56°31'00" W a distance of 1019.82 feet to a point; thence leaving the southwesterly line of said Block One N 33°29'00" E a distance of 320.00 feet to a point on the southwesterly right of way line for said River Road; thence N 33°29'00" E a distance of 368.11 feet to a point on the northeasterly right of way line for U.S. Highway 6 & 50 (170B); thence S 56°31'00" E along said northeasterly right of way line a distance of 844.24 feet to a point on the section line common with Section 31, Township 1 North, Range 1 West and Section 6, Township 1 South, Range 1 West; thence S 89°44'57" W along said section line a distance of 576.22 feet to a point on the southwesterly right of way line for the Southern Pacific Transportation Railroad; thence S 56°31'00" E along said southwesterly right of way line a distance of 486.77 feet to a point; thence leaving said southwesterly right of way line S 33°29'00" W a distance of 48.11 feet to the point of beginning.

The Description(s) contained herein have been derived from subdivision plats and deed descriptions as they appear in the office of the Mesa County Clerk and Recorder. This constitutes a legal survey, and is not intended to constitute a means for establishing or verifying property boundaries.

Stan R. Pace
 SENIOR REAL ESTATE TECHNICIAN, PLS 22580

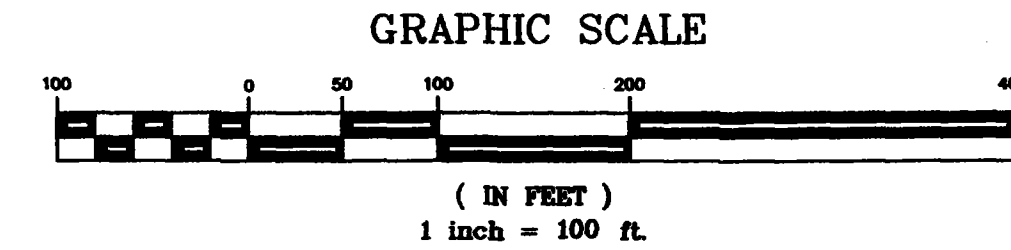

AREA OF ANNEXATION

ANNEXATION PERIMETER	4068.63 FT.
CONTIGUOUS PERIMETER	1062.99 FT.
AREA IN SQUARE FEET	530382.25
AREA IN ACRES	12.38

LEGEND

ANNEXATION BOUNDARY	—————
EXISTING CITY LIMITS	- - - - -

ORDINANCE NO.
3306

EFFECTIVE DATE
DECEMBER 24, 2000

Notice: According to Colorado law you have 60 days from the effective date shown hereon to file a complaint based upon any defect on this plat. If no complaint is filed within said 60 days then said plat stands despite all defects and or errors.

DRAWN BY SRP	DATE 9-13-2000	SCALE
DESIGNED BY	DATE	1" = 100'
CHECKED BY	DATE	
APPROVED BY	DATE	

DEPARTMENT OF PUBLIC WORKS AND UTILITIES
 ENGINEERING AND TECHNICAL SERVICES DIVISIONS
 CITY OF GRAND JUNCTION, COLORADO

MESA MOVING ANNEXATION
 MESA.DWG