

# FEUERBORN ANNEXATION

SITUATE IN THE SW 1/4 OF THE SW 1/4 OF SECTION 17, TOWNSHIP 1S, RANGE 1E, UTE PRINCIPAL MERIDIAN COUNTY OF MESA, STATE OF COLORADO  
SHEET 1 OF 1

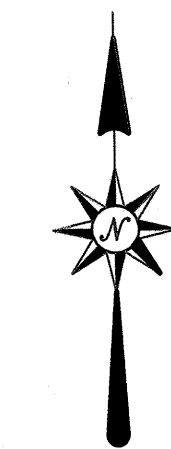

NW CORNER SW 1/4 SW 1/4 SEC 17, TWP 1S, R6E 1E

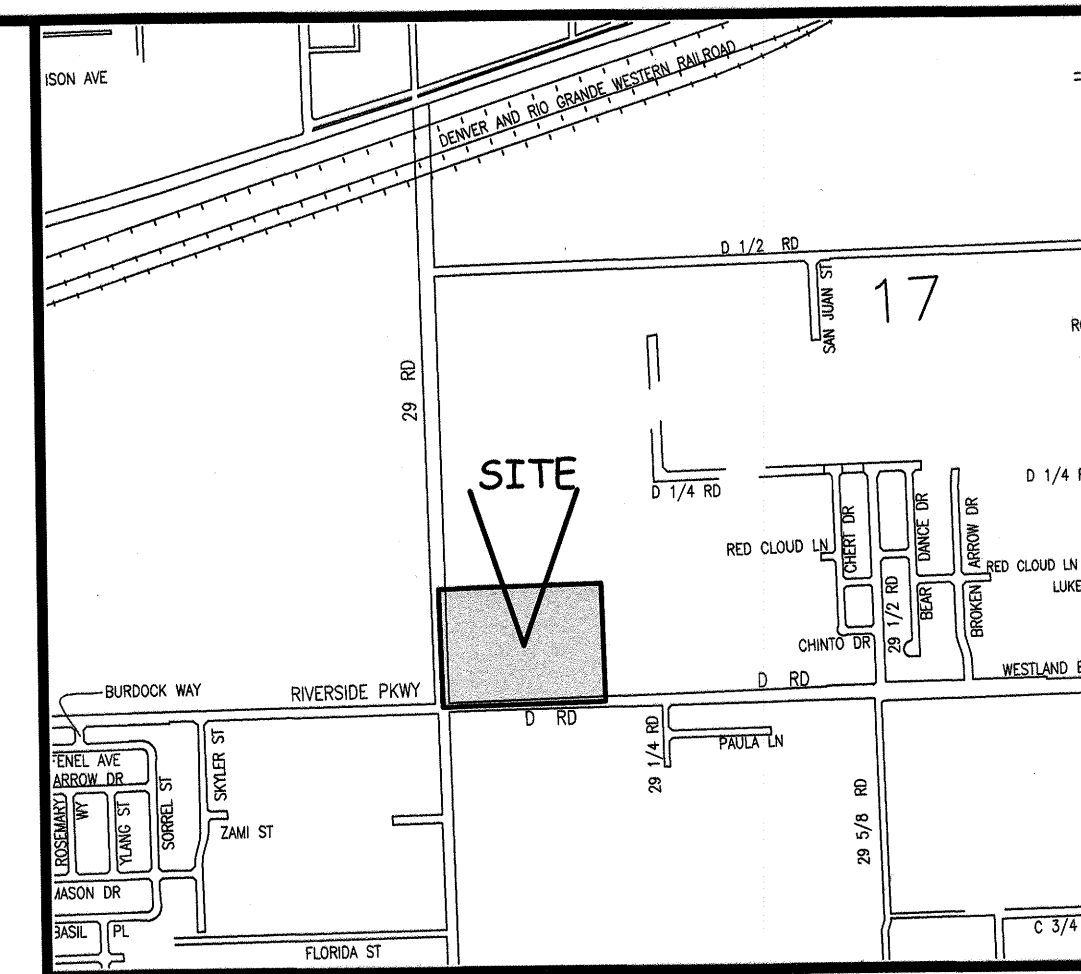
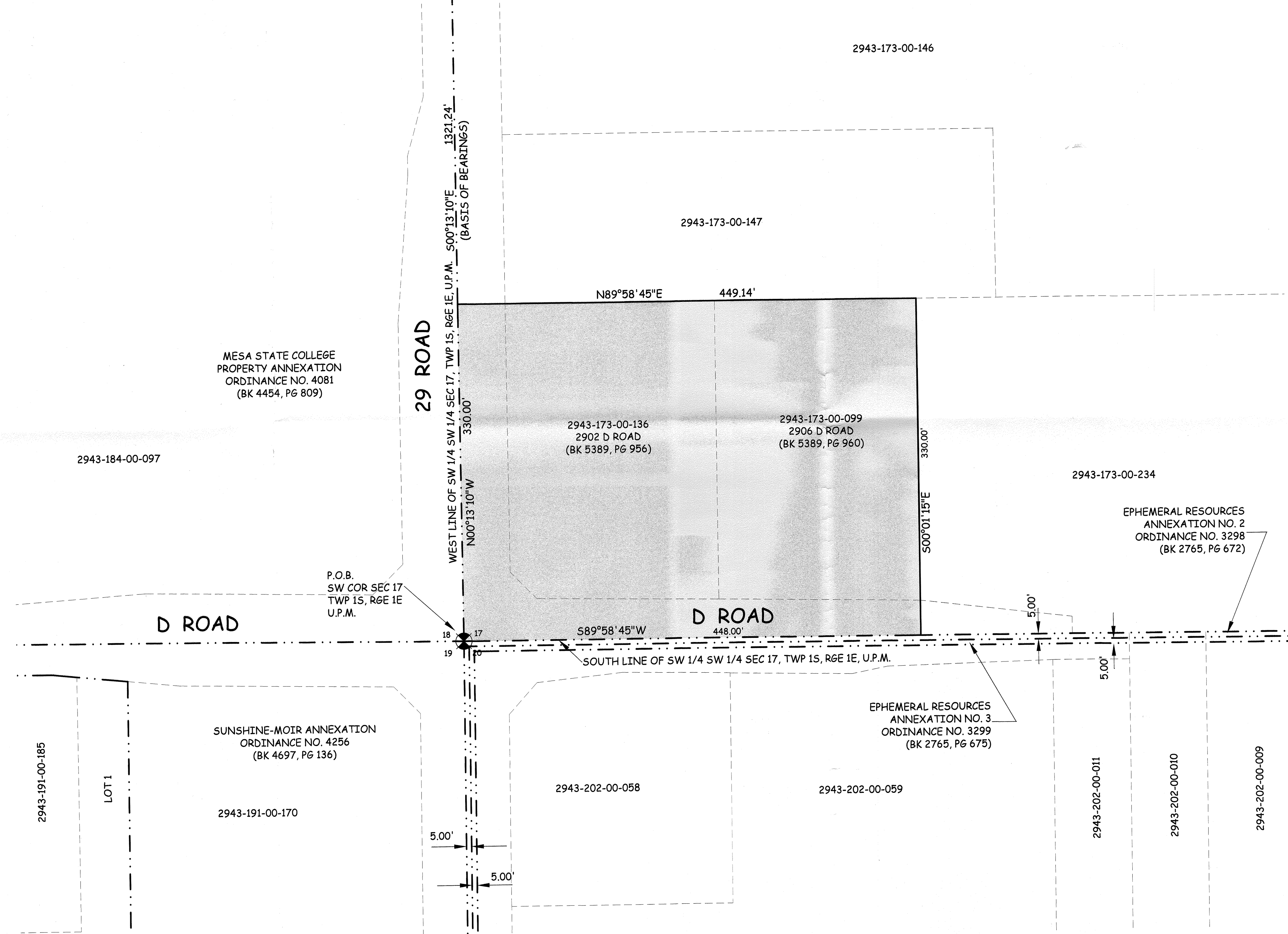

## LEGAL DESCRIPTION

A certain parcel of land lying in the Southwest Quarter of the Southwest Quarter (SW 1/4 SW 1/4) of Section 17, Township 1 South, Range 1 East of the Ute Principal Meridian, County of Mesa, State of Colorado and being more particularly described as follows:

BEGINNING at the Southwest corner of Section 17, Township 1 South, Range 1 East of the Ute Principal Meridian and assuming the West line of the SW 1/4 SW 1/4 of said Section 17 bears S 00°13'10" E with all other bearings contained herein being relative thereto; thence from said Point of Beginning, N 00°13'10" W along the West line of the SW 1/4 SW 1/4 of said Section 17, also being the East line of the Mesa State College Property Annexation, City of Grand Junction Ordinance No. 4081, as same is recorded in Book 4454, Page 809, Public Records of Mesa County, Colorado, a distance of 330.00 feet; thence N 89°58'45" E, a distance of 449.14 feet; thence S 00°01'15" E, a distance of 330.00 feet to a point on the South line of the SW 1/4 SW 1/4 of said Section 17; thence S 89°58'45" W, along the South line of the SW 1/4 SW 1/4 of said Section 17, also being the North line of Ephemeral Resources Annexation No. 2, City of Grand Junction Ordinance No. 3298, as same is recorded in Book 2765, Page 672, Public Records of Mesa County, Colorado, a distance of 448.00 feet, more or less, to the Point of Beginning.

- ABBREVIATIONS**
- P.O.C. POINT OF COMMENCEMENT
  - P.O.B. POINT OF BEGINNING
  - R.O.W. RIGHT OF WAY
  - SEC. SECTION
  - TWP. TOWNSHIP
  - RGE. RANGE
  - U.P.M. UTE PRINCIPAL MERIDIAN
  - NO. NUMBER
  - SQ. FT. SQUARE FEET
  - ∠= CENTRAL ANGLE
  - RAD. RADIUS
  - AL. ARC LENGTH
  - CHL. CHORD LENGTH
  - CHB. CHORD BEARING
  - BLK. BLOCK
  - PB. PLAT BOOK
  - BK. BOOK
  - PG. PAGE

The Description(s) contained herein have been derived from subdivision plats and deed descriptions as they appear in the office of the Mesa County Clerk and Recorder. This plat does not constitute a legal survey, and is not intended to be used as a means for establishing or verifying property boundary lines.

*Peter T. Krick*  
 PETER T. KRICK, PLS No. 32824  
 Professional Land Surveyor for the  
 City of Grand Junction  
 DATE: 2-25-2013

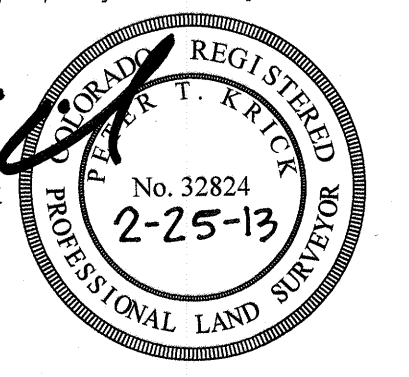

### AREA OF ANNEXATION

ANNEXATION PERIMETER	1,557.15 FT.
CONTIGUOUS PERIMETER	778.00 FT.
AREA IN SQUARE FEET	148,029***
AREA IN ACRES	3.40

### LEGEND

ANNEXATION BOUNDARY	—
EXISTING CITY LIMITS	- - - -

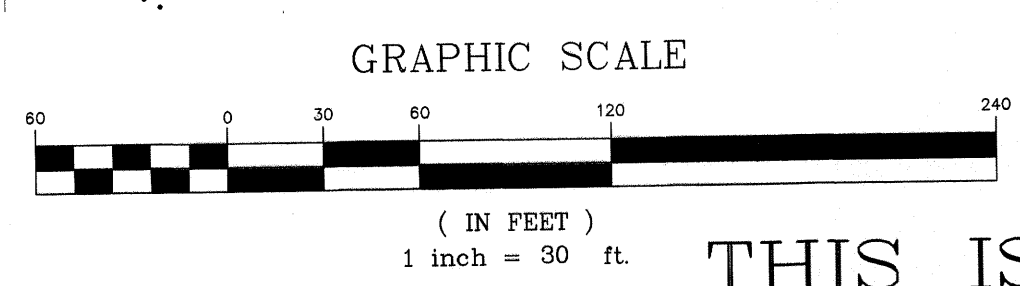

ORDINANCE NO.  
4566

EFFECTIVE DATE  
March 24th, 2013

THIS IS NOT A BOUNDARY SURVEY

Notice:  
 According to Colorado law you must commence any legal action based upon any defect in this survey within three years after you first discover such defect. In no event may any action based upon any defect in this survey be commenced more than ten years from the date of the certification shown hereon.

DRAWN BY	P.T.K.	DATE	12-11-2012
DESIGNED BY		DATE	
CHECKED BY	P.T.K.	DATE	
APPROVED BY		DATE	

SCALE  
1" = 60'

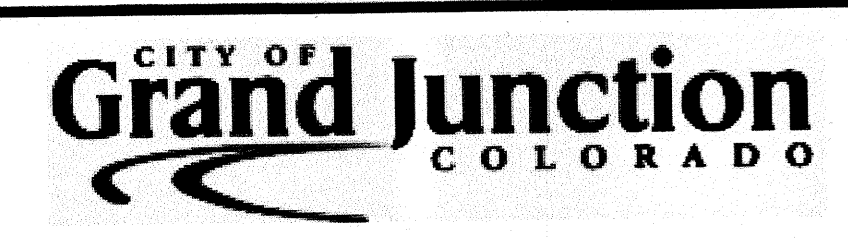

PUBLIC WORKS  
AND UTILITIES  
ENGINEERING DIVISION

FEUERBORN ANNEXATION