

CITY OF GRAND JUNCTION, COLORADO

ORDINANCE NO. 3369

**AN ORDINANCE ANNEXING TERRITORY TO THE
CITY OF GRAND JUNCTION, COLORADO**

APPLETON CORNERS VETERINARY CLINIC ANNEXATION No. 2

APPROXIMATELY 0.008 ACRES

LOCATED IN THE 24 ROAD RIGHT-OF-WAY SOUTH OF 797 24 ROAD

WHEREAS, on the 1st day of August, 2001, the City Council of the City of Grand Junction considered a petition for the annexation of the following described territory to the City of Grand Junction; and

WHEREAS, a hearing on the petition was duly held after proper notice on the 1st day of August, 2001; and

WHEREAS, the City Council determined that said territory was eligible for annexation and that no election was necessary to determine whether such territory should be annexed.;

**NOW, THEREFORE, BE IT ORDAINED BY THE CITY COUNCIL OF THE
CITY OF GRAND JUNCTION, COLORADO:**

That the property situate in Mesa County, Colorado, and described to wit:

APPLETON CORNERS VETERINARY CLINIC ANNEXATION NO. 2

A certain parcel of land for Annexation purposes located in the Northeast Quarter of the Northeast Quarter (NE ¼ NE ¼) of Section 32, Township 1 North, Range 1 West of the Ute Principal Meridian, Mesa County, Colorado, being more particularly described as follows:

COMMENCING at the Southeast corner of the Northeast Quarter of the Northeast Quarter (NE ¼ NE ¼) of Section said 32, and considering the East line of the Northeast Quarter of the Northeast Quarter (NE ¼ NE ¼) of said Section 32 to bear S 00°00'30" E with all bearings contained herein being relative thereto; thence N 00°00'30" W along the East line of the Northeast Quarter of the Northeast Quarter (NE ¼ NE ¼) of said Section 32, a distance of 1.00 feet; thence S 89°58'53" W along a line 1.00 feet North of and parallel with the South line of the Northeast Quarter of the Northeast Quarter (NE ¼ NE

¼) of said Section 32, a distance of 28.00 feet to the TRUE POINT OF BEGINNING; thence continuing S 89°58'53" W along said parallel line, a distance of 1.00 feet; thence N 00°00'30" W along a line 1.00 feet East of and parallel with the West line of the open, used and historical right-of-way for 24 Road, a distance of 352.00 feet; thence N 89°59'30" E, a distance of 1.00 feet; thence S 00°00'30" E along a line 2.00 feet East of and parallel with said West right-of-way, a distance of 352.00 feet to the POINT OF BEGINNING.

Containing 352.0 square feet or 0.008 acres, more or less, as described, all of which is located within the open, used and historical right-of-way for 24 Road.

be and is hereby annexed to the City of Grand Junction, Colorado.

INTRODUCED on first reading on the 1st day August, 2001.

ADOPTED and ordered published this 5th day of September, 2001.

Attest:

/s/Cindy Enos-Martinez
President of the Council

/s/ Stephanie Nye
City Clerk

APPLETON CORNERS VETERINARY CLINIC ANNEXATION No. 2

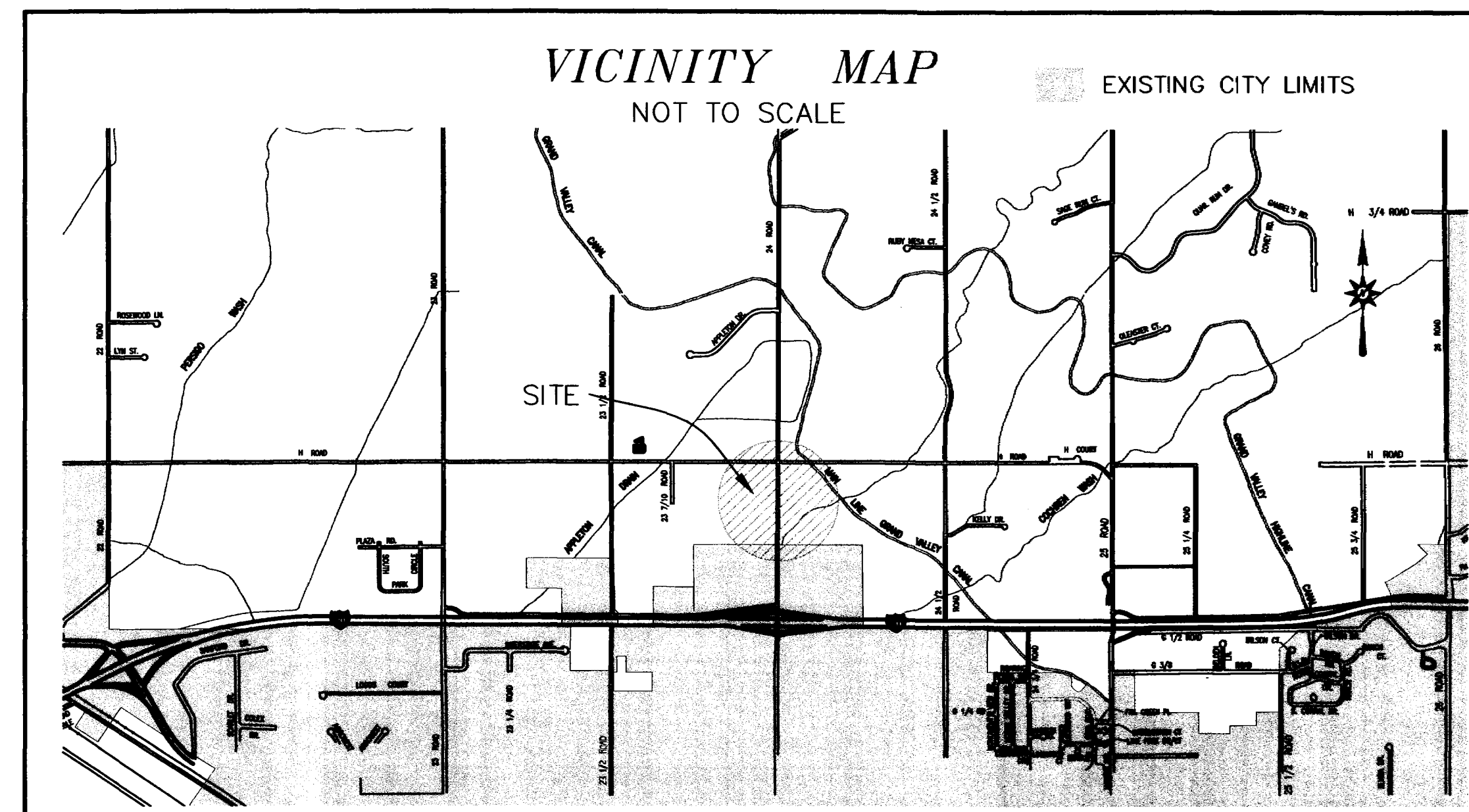

Legal Description

A certain parcel of land for Annexation purposes located in the Northeast Quarter of the Northeast Quarter (NE 1/4 NE 1/4) of Section 32, Township 1 North, Range 1 West of the Ute Principal Meridian, Mesa County, Colorado, being more particularly described as follows:

COMMENCING at the Southeast corner of the Northeast Quarter of the Northeast Quarter (NE 1/4 NE 1/4) of said Section 32, and considering the East line of the Northeast Quarter of the Northeast Quarter (NE 1/4 NE 1/4) of said Section 32 to bear S 00°00'30" E with all bearings contained herein being relative thereto; thence N 00°00'30" W along the East line of the Northeast Quarter of the Northeast Quarter (NE 1/4 NE 1/4) of said Section 32, a distance of 1.00 feet; thence S 89°58'53" W along a line 1.00 feet North of and parallel with the South line of the Northeast Quarter of the Northeast Quarter (NE 1/4 NE 1/4) of said Section 32, a distance of 28.00 feet to the TRUE POINT OF BEGINNING; thence continuing S 89°58'53" W along said parallel line, a distance of 1.00 feet; thence N 00°00'30" W along a line 1.00 feet East of and parallel with the West line of the open, used and historical right-of-way for 24 Road, a distance of 352.00 feet; thence N 89°59'30" E, a distance of 1.00 feet; thence S 00°00'30" E along a line 2.00 feet East of and parallel with said West right-of-way, a distance of 352.00 feet to the POINT OF BEGINNING.

Containing 352.0 square feet or 0.008 acres, more or less, as described, all of which is located within the open, used and historical right-of-way for 24 Road.



AREA OF ANNEXATION

ANNEXATION PERIMETER	706.0 FT.
CONTIGUOUS PERIMETER	119.0 FT.
AREA IN SQUARE FEET	352.0
AREA IN ACRES	0.008

ORDINANCE NO.
3369

EFFECTIVE DATE
October 7, 2001

LEGEND

- ANNEXATION BOUNDARY ————
- EXISTING CITY LIMITS - - - - -
- SECTION OR 1/4 CORNER 
- ANGLE POINT 

The Description(s) contained herein have been derived from subdivision plats and deed descriptions as they appear in the office of the Mesa County Clerk and Recorder. This plat does not constitute a legal survey, and is not intended to be used as a means for establishing or verifying boundary lines.



Peter T. Krick
Professional Land Surveyor No. 32824
City of Grand Junction

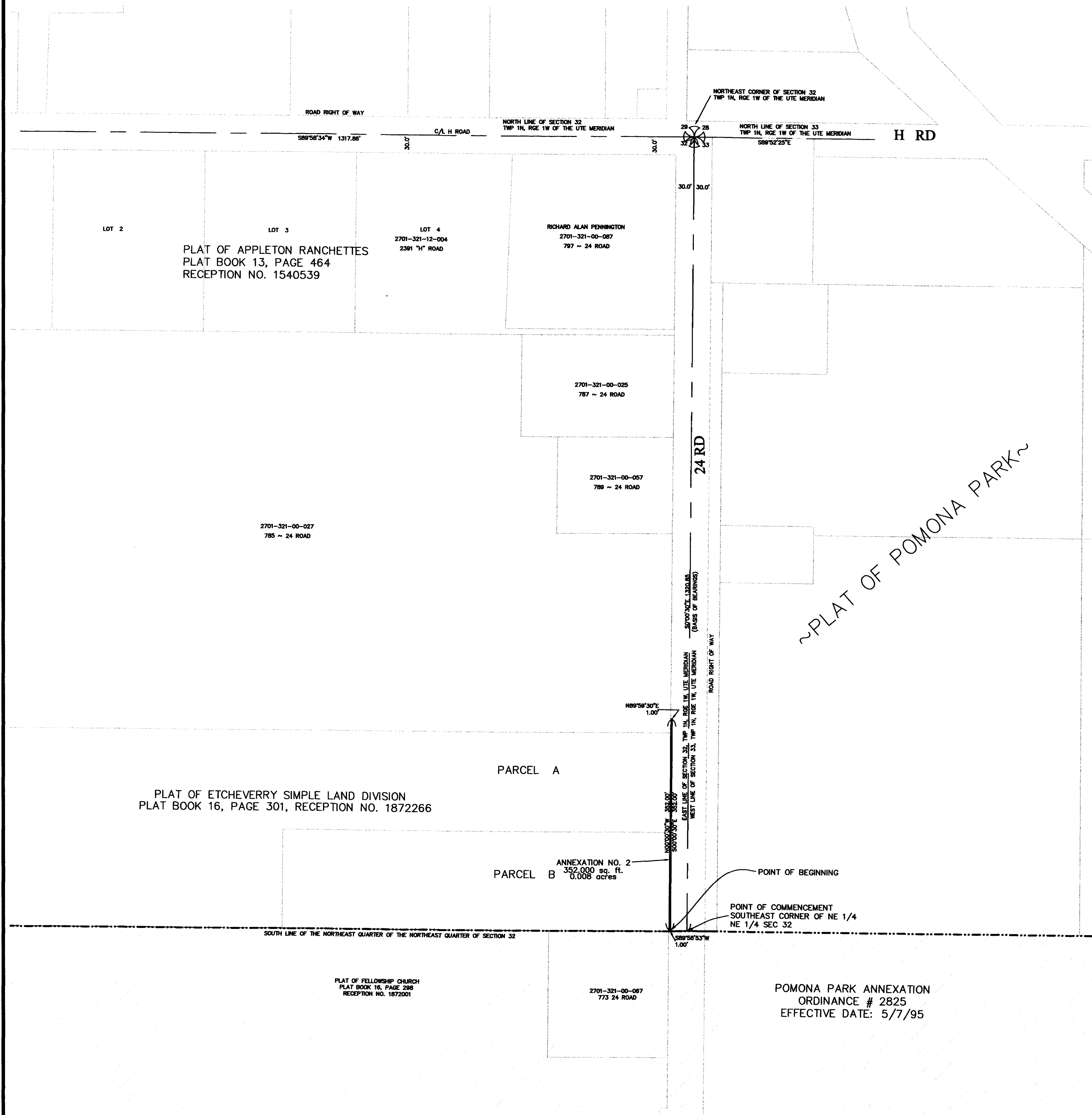
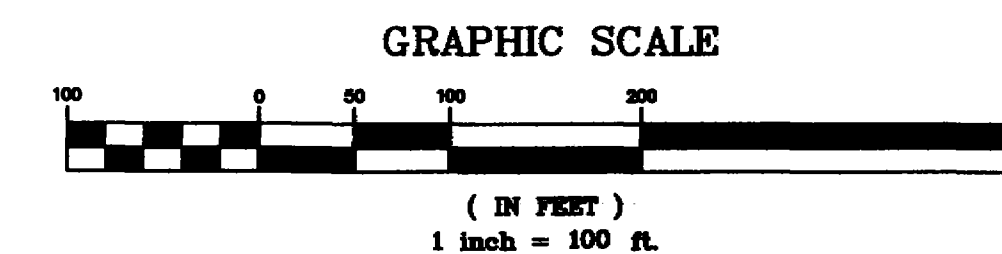

DRAWN BY	VMB, PTK	DATE	07/20/01
DESIGNED BY		DATE	
CHECKED BY	PTK	DATE	
APPROVED BY		DATE	

SCALE
1" = 100'

DEPARTMENT OF PUBLIC WORKS AND UTILITIES
ENGINEERING AND TECHNICAL SERVICES DIVISIONS
CITY OF GRAND JUNCTION, COLORADO

APPLETON CORNERS VETERINARY
CLINIC ANNEXATION No. 2

Notice: According to Colorado law you have 60 days from the effective date shown hereon to file a complaint based upon any defect on this plat. If no complaint is filed within said 60 days then said plat stands despite all defects and or errors.