

CITY OF GRAND JUNCTION, COLORADO

ORDINANCE NO. 3377

**AN ORDINANCE ANNEXING TERRITORY TO THE
CITY OF GRAND JUNCTION, COLORADO**

RUBY MEADOWS ANNEXATION NO. 2

APPROXIMATELY 2.883 ACRES

Located at 3063 Gunnison Avenue

WHEREAS, on the 15th day of August, 2001, the City Council of the City of Grand Junction considered a petition for the annexation of the following described territory to the City of Grand Junction; and

WHEREAS, a hearing on the petition was duly held after proper notice on the 3rd day of October, 2001; and

WHEREAS, the City Council determined that said territory was eligible for annexation and that no election was necessary to determine whether such territory should be annexed.;

NOW, THEREFORE, BE IT ORDAINED BY THE CITY COUNCIL OF THE CITY OF GRAND JUNCTION, COLORADO:

That the property situated in Mesa County, Colorado, and described to wit:

Ruby Meadows Annexation No. 2

A certain parcel of land located in the Northwest Quarter of the Northeast Quarter (NW ¼ NE ¼) of Section 16, Township 1 South, Range 1 East of the Ute Meridian, County of Mesa, State of Colorado, being more particularly described as follows:

COMMENCING at the Southeast corner of Austin Acres, as same is recorded in Plat Book 12, Page 248, Reception No. 1219400, Public Records of Mesa County, Colorado, and considering the South line of the Northwest Quarter of the Northeast Quarter (NW ¼ NE ¼) of said Section 16 to bear S 89°55'02" W with all bearings contained herein being relative thereto; thence N 00°00'20" W, along the East line of said Austin Acres, a distance of 276.50 feet to the TRUE POINT OF BEGINNING; thence continue N 00°00'20" W along the East line of said Austin Acres, a distance of

276.50 feet: thence N 89°55'02" E along a line 553.00 feet North of and parallel with, the South line of the Northwest Quarter of the Northeast Quarter (NW ¼ NE ¼) of said Section 16, a distance of 446.31 feet to a point on the West line of Sunridge Subdivision-First Addition, as same is recorded in Plat Book 12, Page 220, Reception No. 1209281, Public Records of Mesa County, Colorado; thence S 00°00'07" E, along the West line of said Sundridge Subdivision-First Addition, a distance of 276.50 feet; thence S 89°55'02" W along a line 276.50 feet North of and parallel with, the South line of the Northwest Quarter of the Northeast Quarter (NW ¼ NE ¼) of said Section 16, a distance of 446.30 feet to the POINT OF BEGINNING.

CONTAINING 2.833 Acres, more or less, as described.

be and is hereby annexed to the City of Grand Junction, Colorado.

INTRODUCED on first reading on the 15^h day of August, 2001.

ADOPTED and ordered published this 3rd day of October, 2001.

/s/ Cindy Enos-Martinez
President of the Council

Attest:

/s/ Stephanie Tuin
City Clerk

RUBY MEADOWS ANNEXATION No. 2

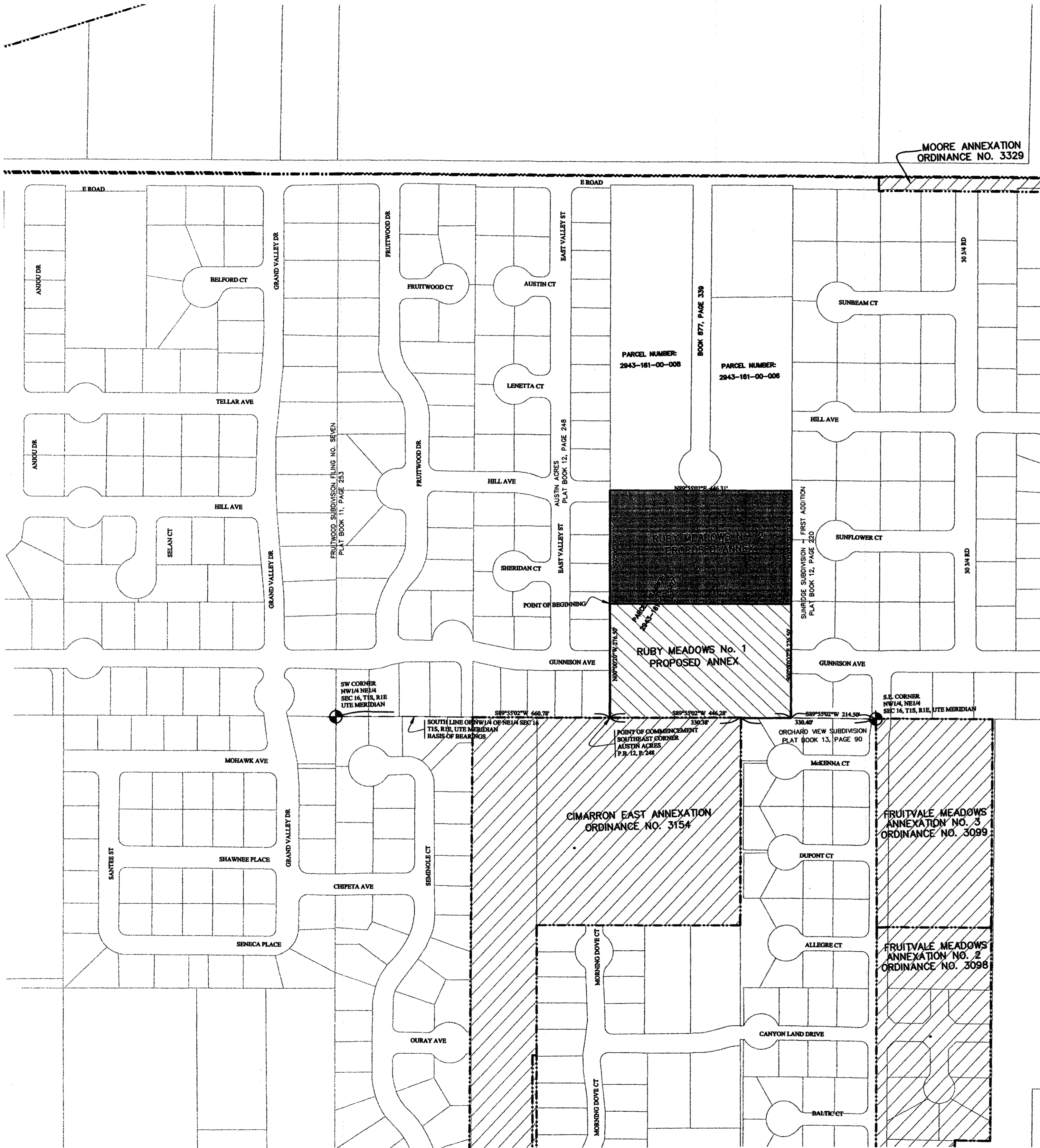
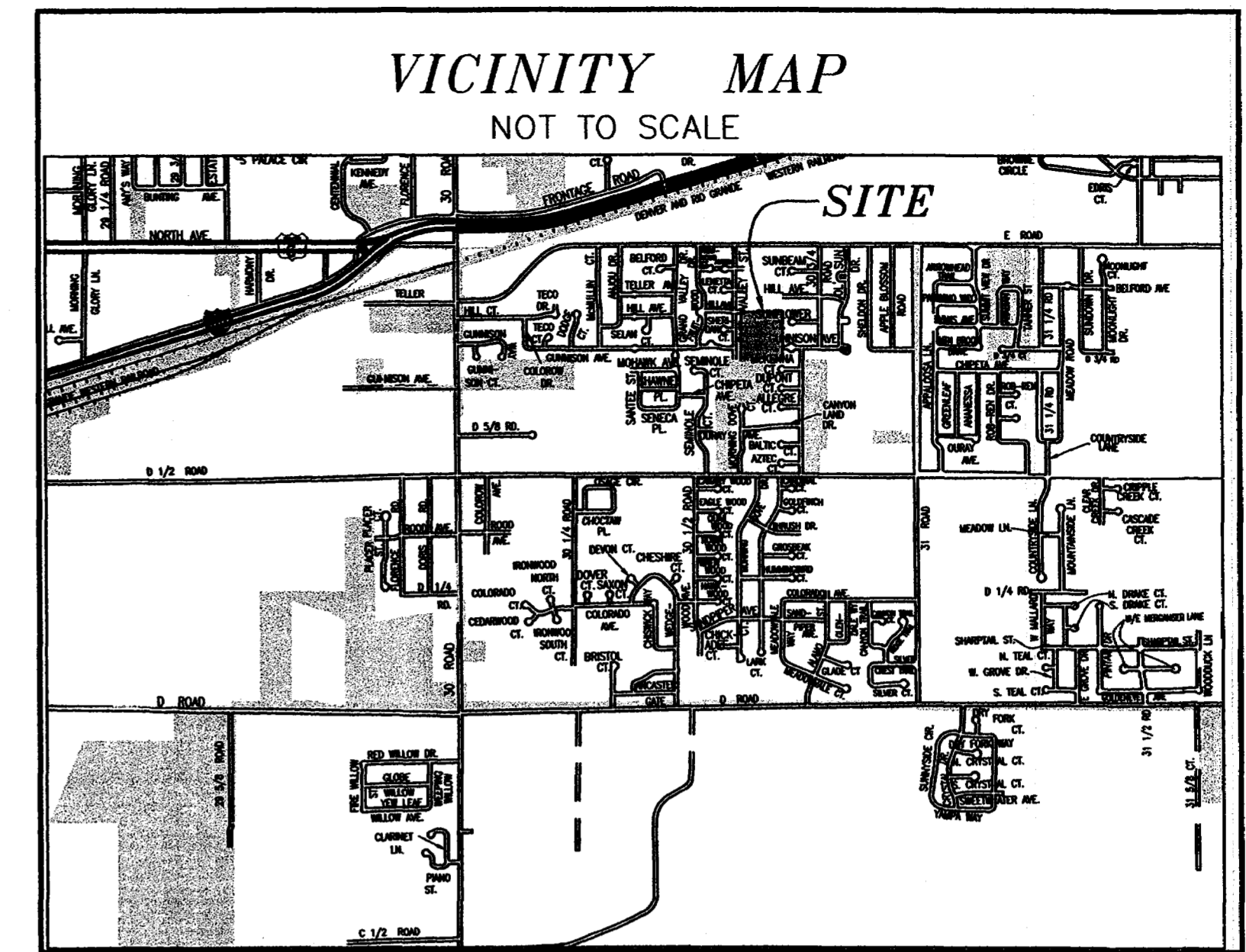

MOORE ANNEXATION
ORDINANCE NO. 3329

VICINITY MAP
NOT TO SCALE

SITE

Legal Description

THE NORTH HALF OF THE SOUTH 553 FEET OF THE WEST 13.5 ACRES OF THE E1/2 NW1/4 NE1/4, SECTION 16, TOWNSHIP 1 SOUTH, RANGE 1 EAST OF THE UTE MERIDIAN.

A certain parcel of land located in the Northwest Quarter of the Northeast Quarter (NW 1/4 NE 1/4) of Section 16, Township 1 South, Range 1 East of the Ute Meridian, County of Mesa, State of Colorado, being more particularly described as follows:

COMMENCING at the Southeast corner of Austin Acres, as same is recorded in Plat Book 12, Page 248, Reception No. 1219400, Public Records of Mesa County, Colorado, and considering the South line of the Northwest Quarter of the Northeast Quarter (NW 1/4 NE 1/4) of said Section 16 to bear S 89°55'02" W with all bearings contained herein being relative thereto; thence N 00°00'20" W, along the East line of said Austin Acres, a distance of 276.50 feet to the TRUE POINT OF BEGINNING; thence N 00°00'20" W along the East line of said Austin Acres, a distance of 276.50 feet; thence N 89°55'02" E along a line 553.00 feet North of and parallel with, the South line of the Northwest Quarter of the Northeast Quarter (NW 1/4 NE 1/4) of said Section 16, a distance of 446.31 feet to a point on the West line of Sunridge Subdivision—First Addition, as same is recorded in Plat Book 12, Page 220, Reception No. 1209281, Public Records of Mesa County, Colorado; thence S 00°00'07" E, along the West line of said Sunridge Subdivision—First Addition, a distance of 276.50 feet; thence S 89°55'02" W along a line 276.50 feet North of and parallel with, the South line of the Northwest Quarter of the Northeast Quarter (NW 1/4 NE 1/4) of said Section 16, a distance of 446.30 feet to the POINT OF BEGINNING.

CONTAINING 2.833 Acres, more or less, as described.

AREA OF ANNEXATION

ANNEXATION PERIMETER	1445.61 FT.
CONTIGUOUS PERIMETER	446.30 FT.
AREA IN SQUARE FEET	123,403.5
AREA IN ACRES	2.833

ORDINANCE NO.
3377

EFFECTIVE DATE
November 4, 2001

LEGEND

- ANNEXATION BOUNDARY ————
- EXISTING CITY LIMITS - - - - -
- SECTION OR 1/4 CORNER
- ANGLE POINT

The Description(s) contained herein have been derived from subdivision plats and deed descriptions as they appear in the office of the Mesa County Clerk and Recorder. This plat does not constitute a deed and is not intended to be used as a means of establishing or verifying property boundary lines.

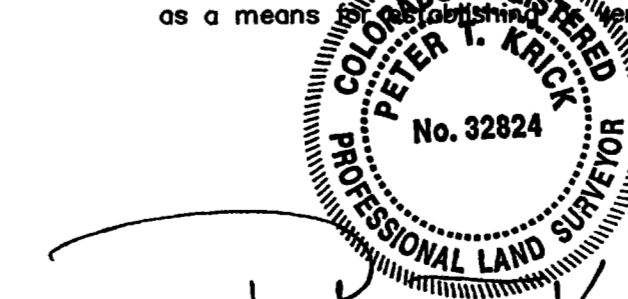

Peter T. Krick
Professional Land Surveyor No. 32824
City of Grand Junction

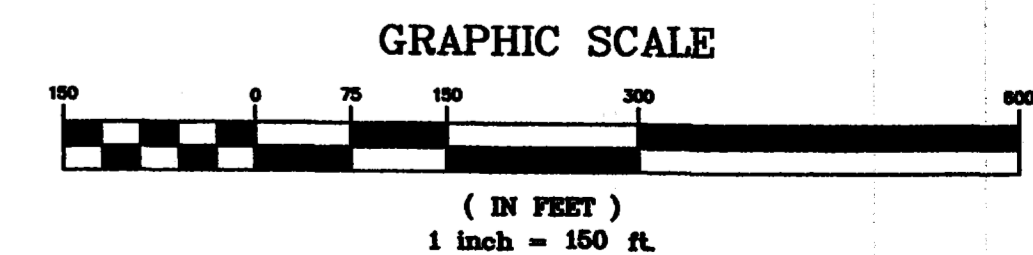

Notice: According to Colorado law you have 60 days from the effective date shown hereon to file a complaint based upon any defect on this plat. If no complaint is filed within said 60 days then said plat stands despite all defects and or errors.

DRAWN BY VMB, PTK DATE 07/11/01
DESIGNED BY _____ DATE _____
CHECKED BY PTK DATE _____
APPROVED BY _____ DATE _____

SCALE
1" = 150'

DEPARTMENT OF PUBLIC WORKS AND UTILITIES
ENGINEERING AND TECHNICAL SERVICES DIVISIONS
CITY OF GRAND JUNCTION, COLORADO

RUBY MEADOWS ANNEXATION No. 2
13043001
RUBY-MEADOWS_2.DWG